

(SUBMIT IN TRIPLICATE)

UNITED STATES  
DEPARTMENT OF THE INTERIOR  
GEOLOGICAL SURVEY

Land Office Santa Fe  
Lease No. SP - 079085  
Unit \_\_\_\_\_

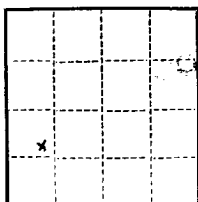

SUNDRY NOTICES AND REPORTS ON WELLS

NOTICE OF INTENTION TO DRILL	<input checked="" type="checkbox"/>	SUBSEQUENT REPORT OF WATER SHUT-OFF	
NOTICE OF INTENTION TO CHANGE PLANS		SUBSEQUENT REPORT OF SHOOTING OR ACIDIZING	
NOTICE OF INTENTION TO TEST WATER SHUT-OFF		SUBSEQUENT REPORT OF ALTERING CASING	
NOTICE OF INTENTION TO RE-DRILL OR REPAIR WELL		SUBSEQUENT REPORT OF RE-DRILLING OR REPAIR	
NOTICE OF INTENTION TO SHOOT OR ACIDIZE		SUBSEQUENT REPORT OF ABANDONMENT	
NOTICE OF INTENTION TO PULL OR ALTER CASING		SUPPLEMENTARY WELL HISTORY	
NOTICE OF INTENTION TO ABANDON WELL			

(INDICATE ABOVE BY CHECK MARK NATURE OF REPORT, NOTICE, OR OTHER DATA)

August 1, 1953, 19

Well No. 21-3 is located 1670 ft. from S line and 990 ft. from W line of sec. 21  
Sec. 21 6 E.N.P.M.  
(1/4 Sec. and Sec. No.) (Twp.) (Range) (Meridian)  
Doghead Canyon P.O. (ext.) Rio Arriba New Mexico  
(Field) (County or Subdivision) (State or Territory)

The elevation of the derrick floor above sea level is 6692 ft.

DETAILS OF WORK

(State names of and expected depths to objective sands; show sizes, weights, and lengths of proposed casings; indicate mudlogging jobs, cementing points, and all other important proposed work)

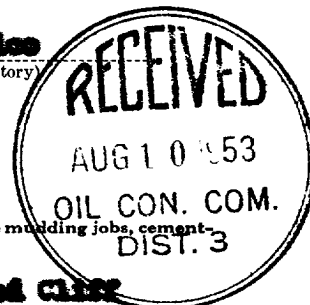

It is proposed to drill with rotary to the top of the Pictured Cliff formation, estimated to be at a depth of 3000 feet, and thereafter to drill with cable tools through the Pictured Cliff formation to the top of the Lewis shale. Final total depth estimated to be 3000 feet. It is further proposed to shoot the Pictured Cliff formation with solid nitroglycerine. Tentative casing program is as follows:

10-3/4" surface casing 90' - 150' cement circulated  
5-1/2" casing 3000 feet cement w/200 sacks

The SP/A of Section 21-33-6 is the designated drilling unit. A blanket bond has been executed.

I understand that this plan of work must receive approval in writing by the Geological Survey before operations may be commenced.

Company FORCO DEVELOPMENT, INC.

Address P. O. Box 1360

Albuquerque, New Mexico

By Frank S. Gorham Jr  
Frank S. Gorham, Jr. (S)  
Title Vice President

Company.....Pubco Development, Inc.....  
Lease.....Pubco Scott  
Well No. Fed. 21-3  
Sec. 21, T. 26 N., R. 6 W., N.M.P.M.  
Location.....1650' from the South line and 990' from  
the West line.  
Elevation.....6692. Unggraded ground.....

RECEIVED

AUG 4 1953

U. S. GEOLOGICAL SURVEY  
FARMINGTON, N. M.

Rio Arriba County

New Mexico

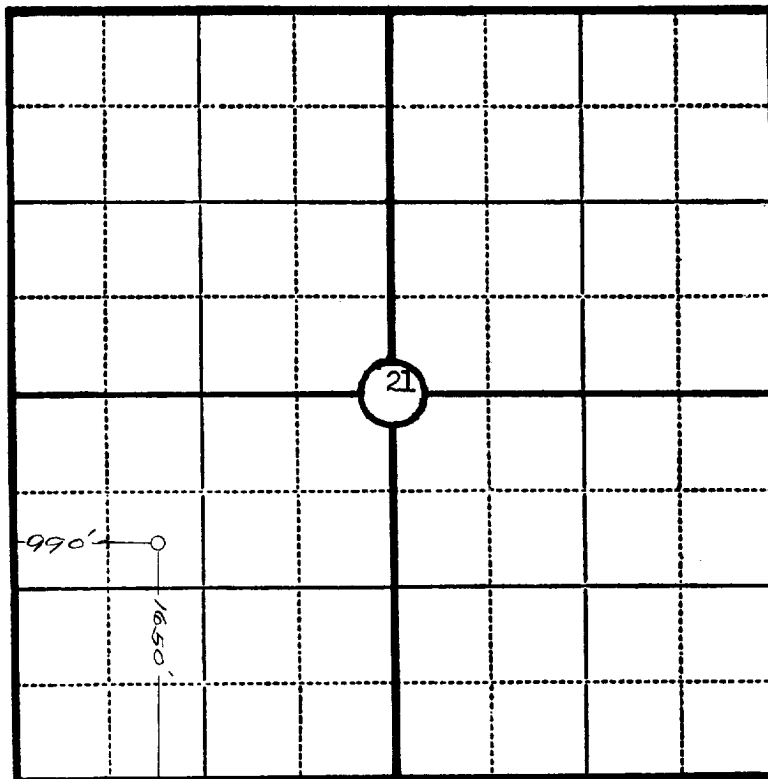

N

Scale—4 inches equal 1 mile.

This is to certify that the above plat was prepared from field notes of actual surveys made by me or under my supervision and that the same are true and correct to the best of my knowledge and belief.

*Ernest V. Echohawk*

Seal:

Registered Professional  
Engineer and Land Surveyor.

Ernest V. Echohawk  
N. Mex. Reg. No. 1545

Surveyed ..... July 28 ..... 19.....53