

NEW MEXICO OIL CONSERVATION COMMISSION

Well Location and Acreage Dedication Plat

Section A.

Date Nov. 19, 1957

Operator MAGNOLIA PETROLEUM COMPANY Lease JICARILLA "B"
 Well No. 5 Unit Letter Section 20 Township 20N Range 3W NMPH
 Located 990 Feet From North Line, 990 Feet From East Line
 County El Paso G. L. Elevation 7253 Dedicated Acreage 320 Acres
 Name of Producing Formation Pictured Cliffs Pool Tanque Verde Pictured Cliffs

1. Is the Operator the only owner* in the dedicated acreage outlined on the plat below?
 Yes X No .
2. If the answer to question one is "no," have the interests of all the owners been consolidated by communitization agreement or otherwise? Yes No . If answer is "yes," Type of Consolidation
3. If the answer to question two is "no," list all the owners and their respective interests below:

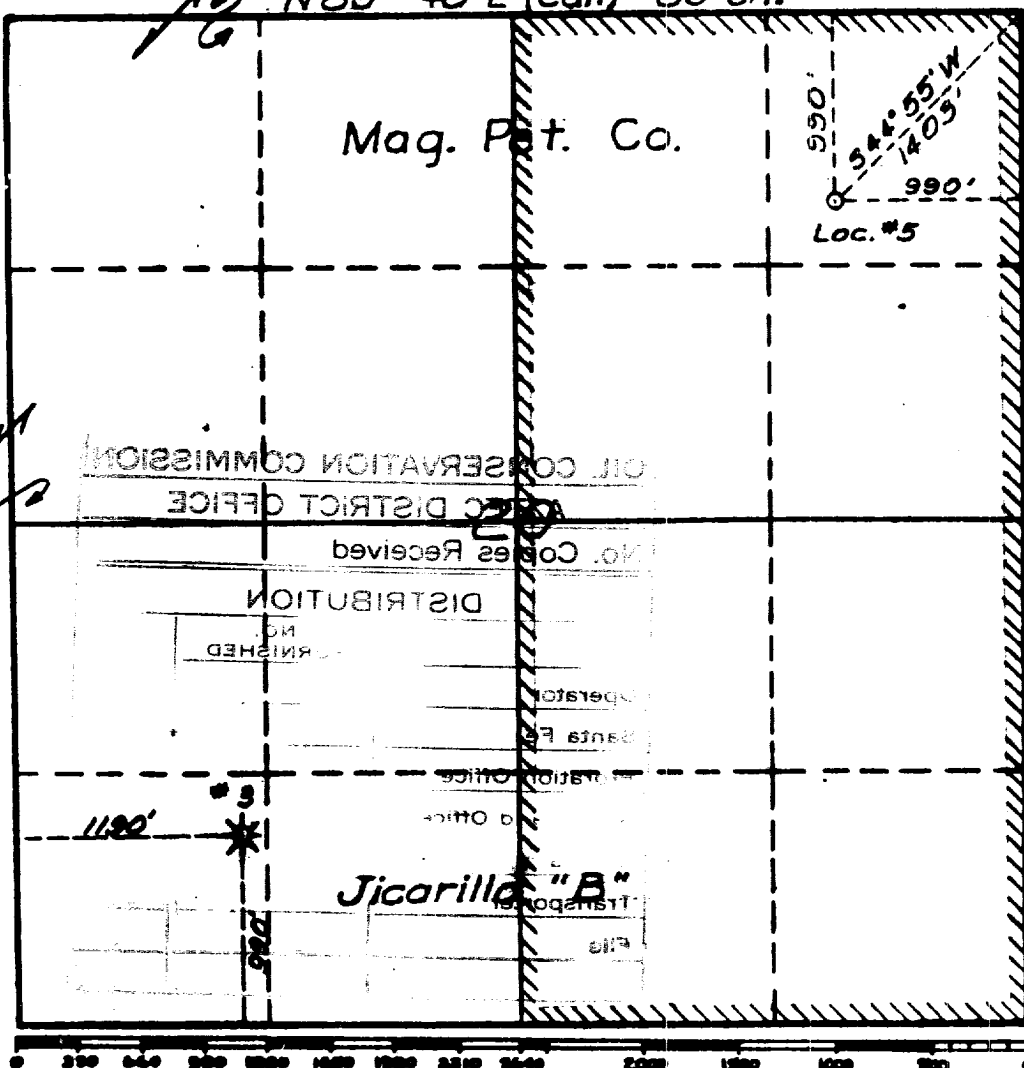
OwnerLand DescriptionSection B. N 89° 48' E (Call) 80 Ch.

This is to certify that the information in Section A above is true and complete to the best of my knowledge and belief.

Magnolia Petroleum Company

(Operator)
[Signature]
 (Representative)

P.O. Box 2466, Hobbs, New Mex.

Address

This is to certify that the well location shown on the plat in Section B was plotted from field notes of actual surveys made by me or under my supervision and that the same is true and correct to the best of my knowledge and belief.

Date Surveyed Sept. 23, 1957

[Signature]
 Registered Professional
 Engineer and/or Land Surveyor.

Certificate No. 2490