

(SUBMIT IN TRIPLICATE)

Indian Agency

Gard. 797 - Dist #190

UNITED STATES
DEPARTMENT OF THE INTERIOR
GEOLOGICAL SURVEY

Allottee

Lease No.

SUNDRY NOTICES AND REPORTS ON WELLS

NOTICE OF INTENTION TO DRILL	<input checked="" type="checkbox"/>	SUBSEQUENT REPORT OF WATER SHUT-OFF	
NOTICE OF INTENTION TO CHANGE PLANS		SUBSEQUENT REPORT OF SHOOTING OR ACIDIZING	
NOTICE OF INTENTION TO TEST WATER SHUT-OFF		SUBSEQUENT REPORT OF ALTERING CASING	
NOTICE OF INTENTION TO REDRILL OR REPAIR WELL		SUBSEQUENT REPORT OF REDRILLING OR REPAIR	
NOTICE OF INTENTION TO SHOOT OR ACIDIZE		SUBSEQUENT REPORT OF ABANDONMENT	
NOTICE OF INTENTION TO PULL OR ALTER CASING		SUPPLEMENTARY WELL HISTORY	
NOTICE OF INTENTION TO ABANDON WELL			

(INDICATE ABOVE BY CHECK MARK NATURE OF REPORT, NOTICE, OR OTHER DATA)

RECEIVED
AUG 28 1958
U. S. GEOLOGICAL SURVEY
FARMINGTON, NEW MEXICO

August 23,

19

Well No. 8 is located 990 ft. from N line and 990 ft. from E line of sec. 23
NE 1/4 Sec. 23 26E 34 A.M.P.M.
(1/4 Sec. and Sec. No.) (Twp.) (Range) (Meridian)
Blanco M & Indusig. PC Rio Arriba New Mexico
(Field) (County or Subdivision) (State or Territory)

The elevation of the derrick floor above sea level is 743 ft.

DETAILS OF WORK

(State names of and expected depths to objective sands; show sizes, weights, and lengths of proposed casings; indicate mudding jobs, cementing points, and all other important proposed work)

We propose to drill the above well to a total depth of 6390' w/rotary tool. We propose to test the following zones at the following approximate depths.

3130'
Pictured Cliffs
Man Verde3260'
HERNANDEZ
3267'

We expect to test any other zones which appear productive of oil or gas.

CASING PROGRAM: We propose to set approx. 390' of 10-3/4" surface Cas. w/approx. 300 cts. cement. To set approx. 4100' of 7-1/8" intermediate Cas. w/approx. 250 cts. cement. To set approx. 2590' of 5" liner on bottom of 6390' w/approx. 225 cts. cement. We propose to perforate & sand-water-free the Pictured Cliffs and Man Verde zones for completion.

I understand that this plan of work must receive approval in writing by the Geological Survey before operations may be commenced.

Company Magnolia Petroleum CompanyAddress P. O. Box 2456Edin, New Mexico

By

Title

W. J. Young, Jr.
District Superintendent

NEW MEXICO OIL CONSERVATION COMMISSION

Well Location and Acreage Dedication Plat

Section A.

Date August 25, 1958

Operator MAGNOLIA PETROLEUM COMPANY Lease JICARILLA "D"
Well No. 8 Unit Letter Section 23 Township 26N Range 3W NMPL
Located 990 Feet From North Line, 990 Feet From East Line
County Rio Arriba G. L. Elevation 7303 Dedicated Acreage 160 Acres
Name of Producing Formation Pictured Cliffs Pool Undesignated

1. Is the Operator the only owner in the dedicated acreage outlined on the plat below?
Yes X No
2. If the answer to question one is "no," have the interests of all the owners been consolidated by communitization agreement or otherwise? Yes No . If answer is "yes," Type of Consolidation
3. If the answer to question two is "no," list all the owners and their respective interests below:

Owner

Land Description

RECEIVED

AUG 28 1958

U. S. GEOLOGICAL SURVEY
FARMINGTON, NEW MEXICO

Section B.

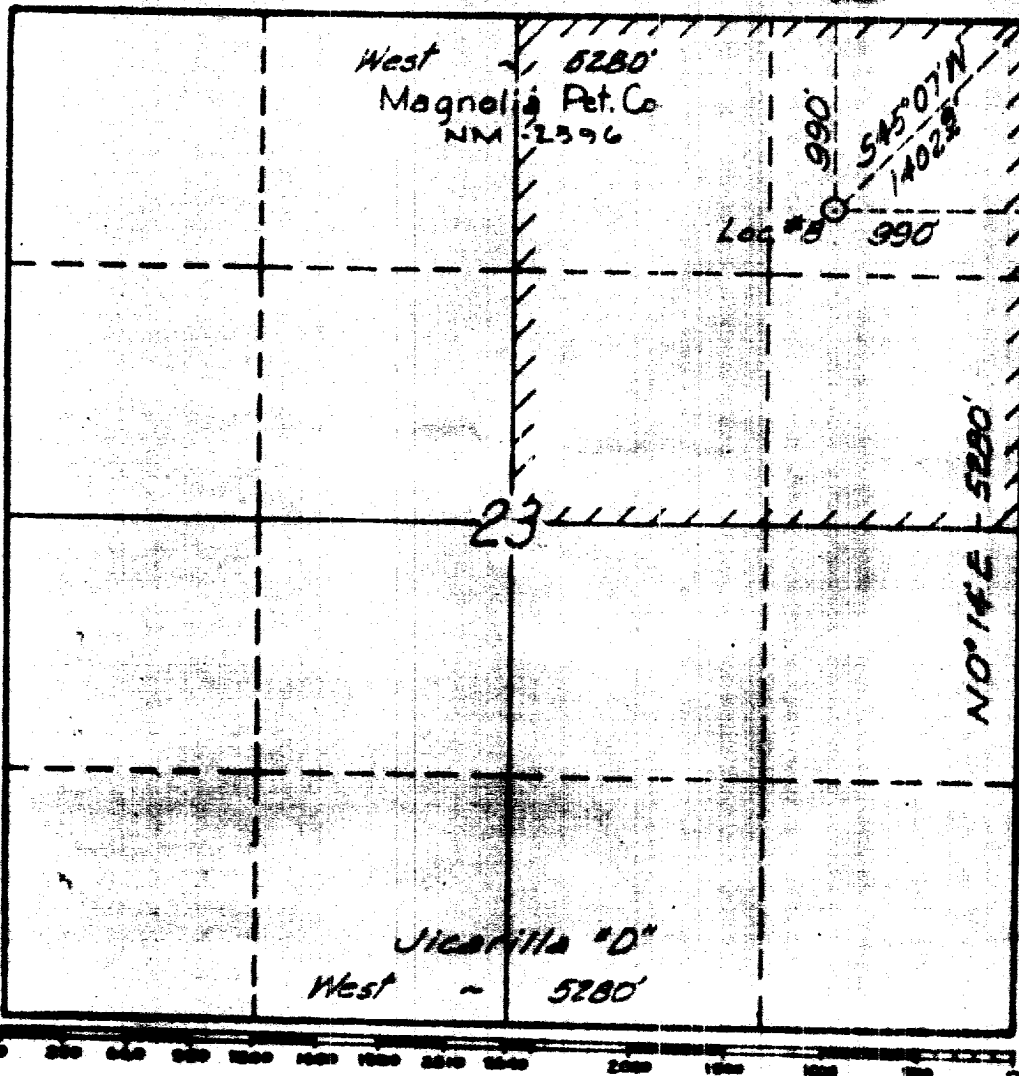

This is to certify that the information in Section A above is true and complete to the best of my knowledge and belief.

MAGNOLIA PETROLEUM COMPANY
(Operator)

W. Young, Jr.
(Representative)

Box 2106, Hobbs, New Mexico
Address

This is to certify that the well location shown on the plat in Section B was plotted from field notes of actual surveys made by me or under my supervision and that the same is true and correct to the best of my knowledge and belief.

Date Surveyed August 23, 1958

Carl E. Jordan
Registered Professional
Engineer and/or Land Surveyor.

Certificate No. 2490

NEW MEXICO OIL CONSERVATION COMMISSION

Well Location and Acreage Dedication Plat

Section A.

Date August 25, 1958

Operator MAGNOLIA PETROLEUM COMPANY Lease JICARILLA "D"
 Well No. 8 Unit Letter Section 23 Township 26N Range 3W NMPN
 Located 990 Feet From North Line, 990 Feet From East Line
 County Rio Arriba G. L. Elevation 7303 Dedicated Acreage 320 Acres
 Name of Producing Formation Mesa Verde Pool Blanco

1. Is the Operator the only owner in the dedicated acreage outlined on the plat below?
 Yes X No
2. If the answer to question one is "no," have the interests of all the owners been consolidated by communitization agreement or otherwise? Yes No . If answer is "yes," Type of Consolidation
3. If the answer to question two is "no," list all the owners and their respective interests below:

Owner

Land Description

RECEIVED

Section B.

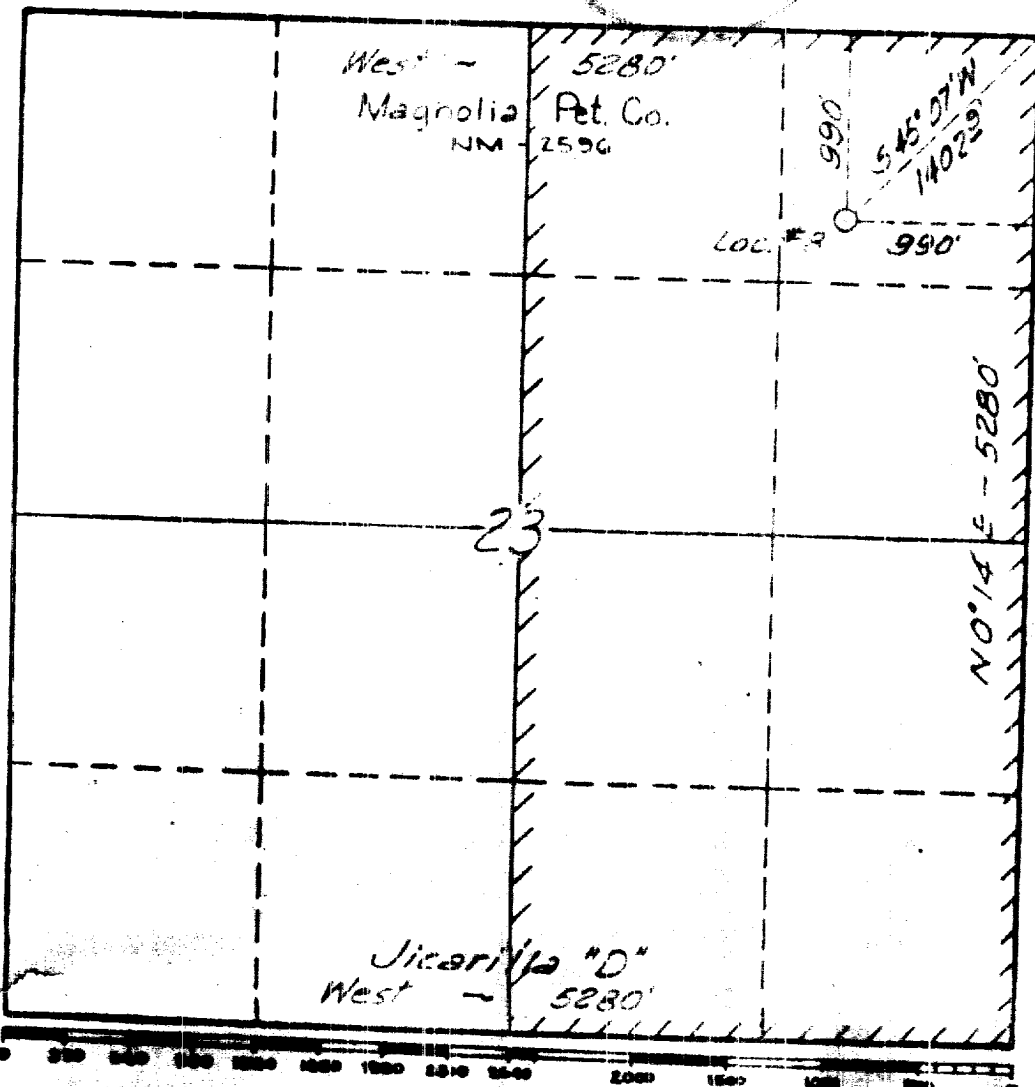

This is to certify that the information in Section A above is true and complete to the best of my knowledge and belief.

MAGNOLIA PETROLEUM COMPANY
 (Operator)
G. Young, Jr.
 (Representative)

Box 2406, Hobbs, New Mexico
 Address

This is to certify that the well location shown on the plat in Section B was plotted from field notes of actual surveys made by me or under my supervision and that the same is true and correct to the best of my knowledge and belief.

Date Surveyed August 23, 1958

Carl E. Jaramila
 Registered Professional
 Engineer and/or Land Surveyor.

Certificate No. 1490