

(SUBMIT IN TRIPLICATE)

Land Office Dulon, N.M.
Jicarilla Tribal No. 109
Lease No. _____
Unit Eg Sec. 22

UNITED STATES
DEPARTMENT OF THE INTERIOR
GEOLOGICAL SURVEY

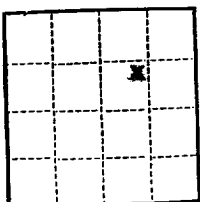

SUNDRY NOTICES AND REPORTS ON WELLS

NOTICE OF INTENTION TO DRILL	<input checked="" type="checkbox"/>	SUBSEQUENT REPORT OF WATER SHUT-OFF	
NOTICE OF INTENTION TO CHANGE PLANS		SUBSEQUENT REPORT OF SHOOTING OR ACIDIZING	
NOTICE OF INTENTION TO TEST WATER SHUT-OFF		SUBSEQUENT REPORT OF ALTERING CASING	
NOTICE OF INTENTION TO RE-DRILL OR REPAIR WELL		SUBSEQUENT REPORT OF RE-DRILLING OR REPAIR	
NOTICE OF INTENTION TO SHOOT OR ACIDIZE		SUBSEQUENT REPORT OF ABANDONMENT	
NOTICE OF INTENTION TO PULL OR ALTER CASING		SUPPLEMENTARY WELL HISTORY	
NOTICE OF INTENTION TO ABANDON WELL			

(INDICATE ABOVE BY CHECK MARK NATURE OF REPORT, NOTICE, OR OTHER DATA)

Well No. 1-22 is located 1450 ft. from [N] line and 1450 ft. from [E] line of sec. 22
Jicarilla

NE 1/4 Sec. 22 T-26-N R-5-W N.M.P.M.
(1/4 Sec. and Sec. No.) (Twp.) (Range) (Meridian)
Basin Dakota Rio Arriba New Mexico
(Field) (County or Subdivision) (State or Territory)

The elevation of ~~the surface of the well~~ is 6605 ft. G.L.

DETAILS OF WORK

(State names of and expected depths to objective sands; show sizes, weights, and lengths of proposed casings; indicate mudding jobs, cementing points, and all other important proposed work)

Drill Dakota well test to approximate T.D. of 7650' w/rotary tools, run casing and fracture formation.

Proposed Casing Program:

500' of 2-5/8" 24# J-55 surface w/150 sx cement circulated to surface.
7700' of 4-1/2" 10.50# J-55 production w/125 sx cement w/stage tool below Mesaverde section w/150 sx cement.
7600' of 2-3/8" EUE 4.70# J-55 tubing.

MAR 6 1963

I understand that this plan of work must receive approval in writing by the Geological Survey before operations may be commenced.

Company Dehler-Taylor Oil Corporation
Address P. O. Drawer 1198
Farmington, New Mexico
By H. P. Kerr
Title _____

NEW MEXICO OIL CONSERVATION COMMISSION
Well Location and Acreage Dedication Plat

Section A.

Date March 4, 1963

Operator Delhi-Taylor Oil Corporation Lease Jicarilla
Well No. 1-22 Unit Letter G Section 22 Township 26 North Range 5 West NMPM
Located 1450 Feet From North Line, 1850 Feet From East Line
County Rio Arriba G. L. Elevation 6605 Dedicated Acreage 320 Acres
Name of Producing Formation Dakota Pool Basin Dakota

1. Is the Operator the only owner* in the dedicated acreage outlined on the plat below?
Yes _____ No X _____.
2. If the answer to question one is "no," have the interests of all the owners been consolidated by communitization agreement or otherwise? Yes _____ No X _____. If answer is "yes," Type of Consolidation _____
3. If the answer to question two is "no," list all the owners and their respective interests below:

Owner

Atlantic Refining Co.

Land Description

50% Sec. 22, T26N, R5W.

Rio Arriba County, N.M.

RECEIVED

MAR 5 1963

U. S. GEOLOGICAL SURVEY
FARMINGTON, NEW MEXICO

RECEIVED
MAR 6 1963
OIL CON. COM.
DIST. 3

Section B

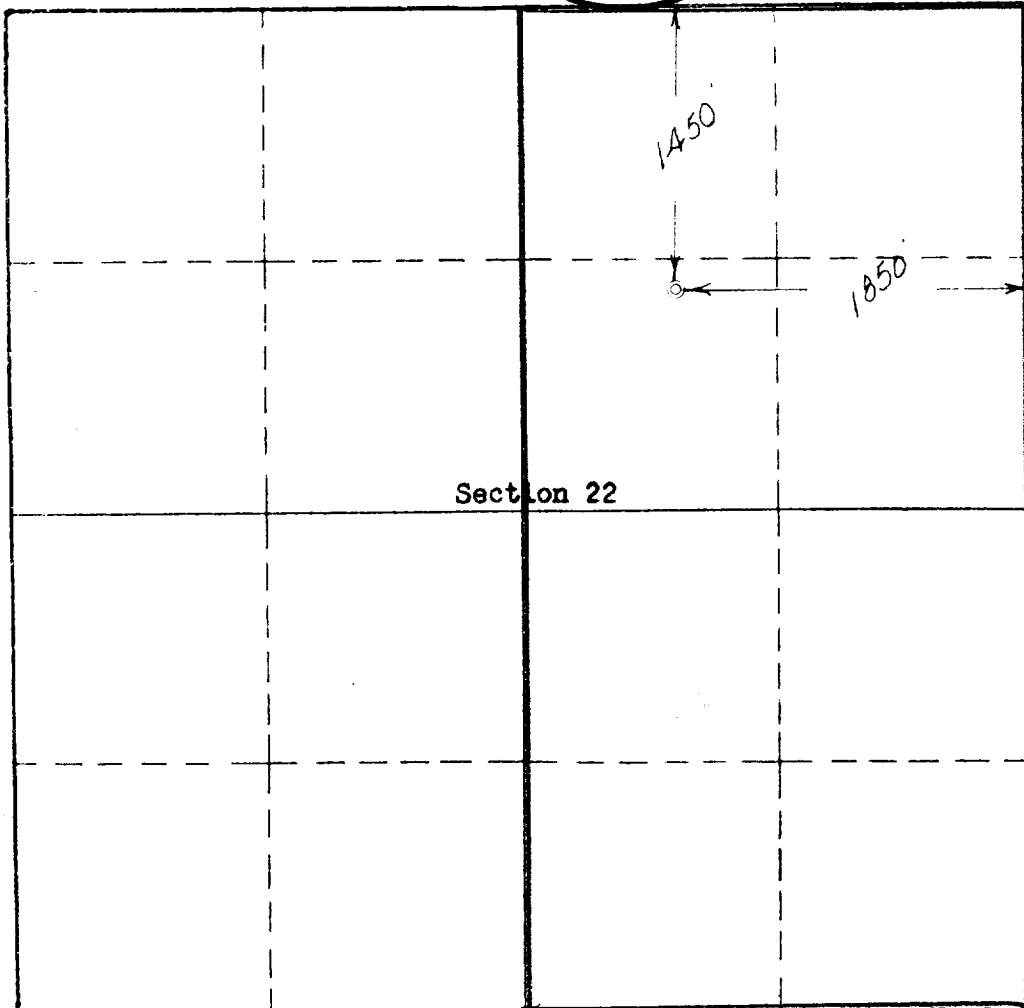

This is to certify that the information in Section A above is true and complete to the best of my knowledge and belief.

Delhi-Taylor Oil Corporation
(Operator)

(Representative)

P.O. Box 1198, Farmington, N.M.
Address

This is to certify that the well location shown on the plat in Section B was plotted from field notes of actual surveys made by me or under my supervision and that the same is true and correct to the best of my knowledge and belief.

Date Surveyed March 2, 1963

(Signature)
Registered Professional
Engineer and Land Surveyor.

Certificate No. 3084