

OIL CONSERVATION COMMISSION
3 DISTRICT

OIL CONSERVATION COMMISSION
BOX 871
SANTA FE, NEW MEXICO

DATE 11-10-65

Re: Proposed NSP _____

Proposed NWU _____

Proposed NSL _____

Proposed NFO _____

Proposed DC ✓

Gentlemen:

I have examined the application dated 11-9-65
for the Tempco Oil Co. Lease No. A 73 NE 19 24N-5W
Operator Lease and Well No. S-T-R

and my recommendations are as follows:

Suppose

Yours very truly,

Emery C. Arnold

Distribution:
1 Copy to Atlantic
1 Copy to Conoco
1 Copy to Pan American
1 Copy to Caulkins Oil

NEW MEXICO OIL CONSERVATION COMMISSION
SANTA FE, NEW MEXICO

Form C-107
5-1-61

APPLICATION FOR MULTIPLE COMPLETION 2 Copies to NMOCC Santa Fe
2 Copies to NMOCC Aztec

Operator TENNECO OIL COMPANY		County Rio Arriba		Date November 9, 1965
Address P. O. BOX 1714, Durango, Colorado		Lease Jicarilla "A"		Well No. 3
Location of Well	Unit NE/4	Section 19	Township 26N	Range 5W

1. Has the New Mexico Oil Conservation Commission heretofore authorized the multiple completion of a well in these same pools or in the same zones within one mile of the subject well? YES X NO _____
2. If answer is yes, identify one such instance: Order No. _____; Operator Lease, and Well No.: TOC Jicarilla "A" 2

	Upper Zone	Intermediate Zone	Lower Zone
a. Name of Pool and Formation	<u>Undesignated Gallup</u>		<u>Basin Dakota</u>
b. Top and Bottom of Pay Section (Perforations)	<u>6736-40</u>		<u>7227-7446</u>
c. Type of production (Oil or Gas)	<u>Oil</u>		<u>Gas</u>
d. Method of Production (Flowing or Artificial Lift)	<u>Flowing</u>		<u>Flowing (SI)</u>

4. The following are attached. (Please check YES or NO)

Yes	No	
<input checked="" type="checkbox"/>	<input type="checkbox"/>	a. Diagrammatic Sketch of the Multiple Completion, showing all casing strings, including diameters and setting depths, centralizers and/or turbolizers and location thereof, quantities used and top of cement, perforated intervals, tubing strings, including diameters and setting depth, location and type of packers and side door chokes, and such other information as may be pertinent.
<input checked="" type="checkbox"/>	<input type="checkbox"/>	b. Plat showing the location of all wells on applicant's lease, all offset wells on offset leases, and the names and addresses of operators of all leases offsetting applicant's lease.
<input type="checkbox"/>	<input type="checkbox"/>	c. Waivers consenting to such multiple completion from each offset operator, or in lieu thereof, evidence that said offset operators have been furnished copies of the application.*
<input type="checkbox"/>	<input type="checkbox"/>	d. Electrical log of the well or other acceptable log with tops and bottoms of producing zones and intervals of perforation indicated thereon. (If such log is not available at the time application is filed it shall be submitted as provided by Rule 112-A.)

5. List all offset operators to the lease on which this well is located together with their correct mailing address.

* Pan American Oil Company, P. O. BOX 480, Farmington, New Mexico

* Caulkins Oil Company, 1130 First National Bank Building, Denver, Colorado

6. Were all operators listed in Item 5 above notified and furnished a copy of this application? YES X NO _____. If answer is yes, give date of such notification November 9, 1965.

CERTIFICATE: I, the undersigned, state that I am the Sr. Production Clerk of the Tenneco Oil Company (company), and that I am authorized by said company to make this report; and that this report was prepared under my supervision and direction and that the facts stated therein are true, correct and complete to the best of my knowledge.

Harold C. Nichols

*Should waivers from all offset operators not accompany an application for administrative approval, the New Mexico Oil Conservation Commission will hold the application for a period of twenty (20) days from date of receipt by the Commission's Santa Fe office. If, after said twenty-day period, no protest nor request for hearing is received by the Santa Fe office, the application will then be processed.

NOTE: If the proposed multiple completion will result in an unorthodox well location and/or a non-standard proration unit in one or more of the producing zones, then separate application for approval of the same should be filed simultaneously with this application.

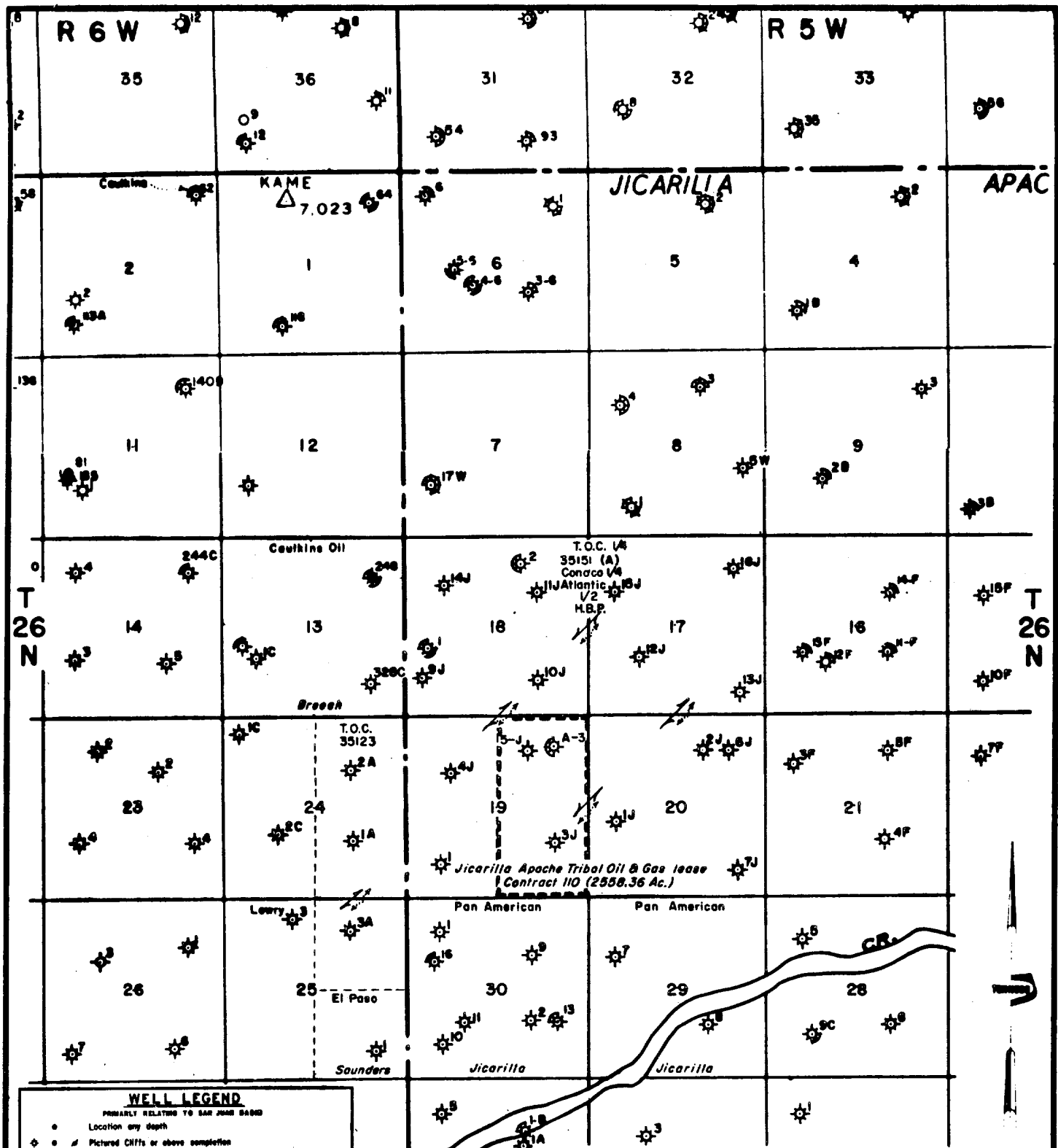

WELL LEGEND

PRINCIPALLY RELATING TO SAN JUAN BASIN

- Location any depth
- Pictured Cliffs or above completion
- Mesa Verde completion
- Gallup completion
- Dakota completion
- Mississippian completion
- Devonian completion
- Cambrian completion

EXAMPLES

- Pictured Cliffs, completed in Pictured Cliffs
- Pictured Cliffs, completed in Gallup
- Dakota and Gallup dual completion
- Pictured Cliffs, Dakota, Gallup & Mesa Verde multiple completion

SYMBOL GUIDE



NOTE: All subsurface formations or members are indicated under related formation
EXAMPLE: Devonses included under Devonian

TENNECO OIL COMPANY
SUBSIDIARY OF TENNECO CORPORATION

TOCITO GALLUP FIELD
RIO ARRIBA COUNTY, NEW MEXICO

SCALE IN FEET
4000 2000 0 4000 8000

DURANGO, COLORADO

JICARILLA A-3

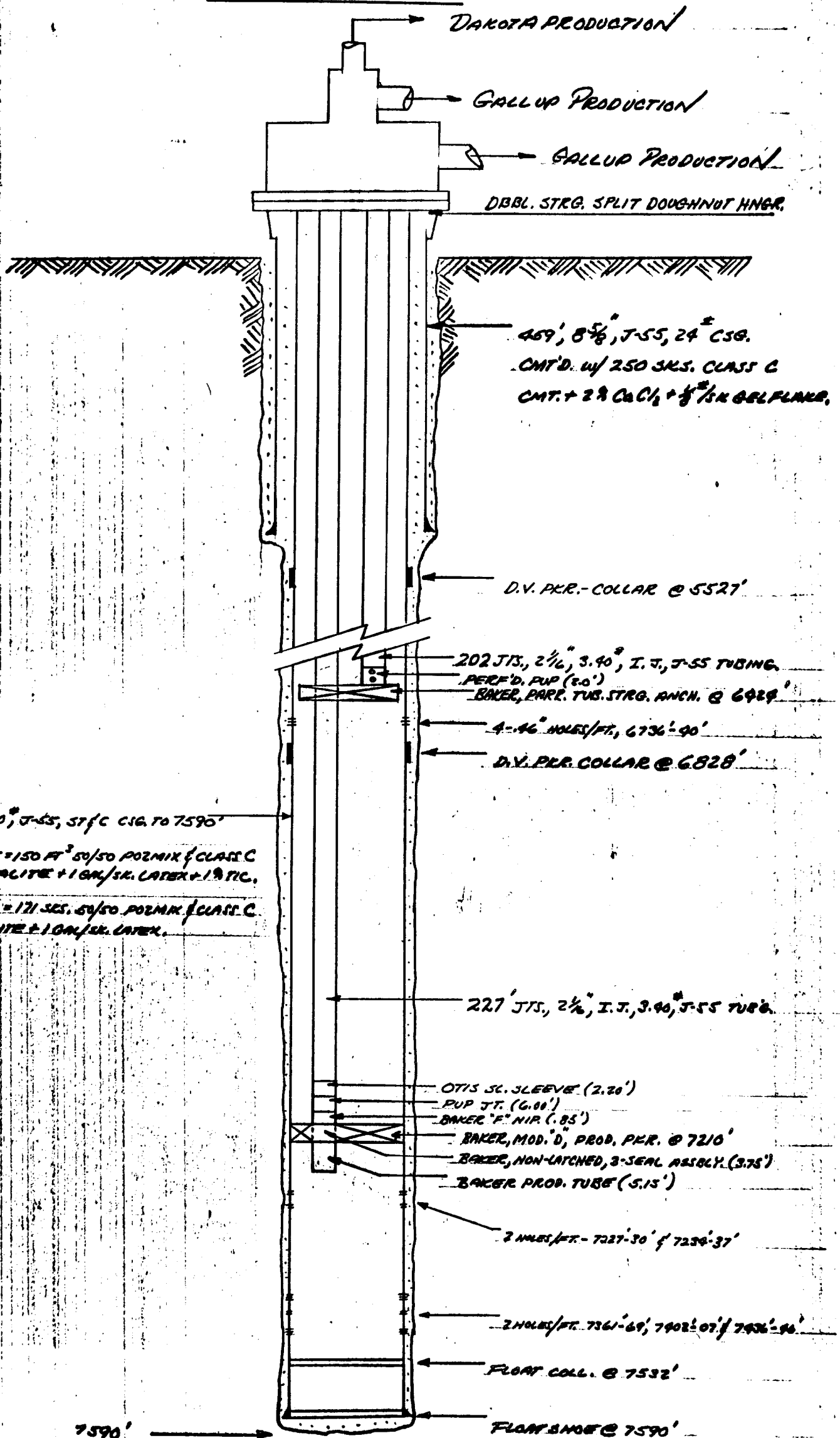

J.S.L. 4/9/65