

OIL CONSERVATION COMMISSION

1000 RIO BRAZOS ROAD
AZTEC, NEW MEXICO

June 9, 1964

Mobil Oil Company
P.O. Box 2488
Santa Fe Springs, California

Attn: Mr. Reynold L. Pedersen

Dear Sir:

Reference is made to your letter of June 4, 1964 regarding the dedicated drilling unit for your Jicarilla "E" #7 well located in the SW¹ Section 18-26N-3W.

As you have pointed out your location is a standard location under the Tapacito Pool rules. The acreage in the unit, however, must be between 158 and 162 acres to comply as a standard unit. As your unit contains only 146.6 acres it will be necessary that approval of the non-standard unit be obtained from Mr. A.L. Porter Box 2088, Santa Fe, New Mexico. Exception is to Rule 5-A of Order R-1670 which gives the general rules and regulations for Northwestern New Mexico. The exception should be requested under the terms of Rule 5-B of the above order. All operators owning interests outside the non-standard gas proration unit but in the same section and all operators owning interests in the acreage offsetting the non-standard gas proration unit must be notified or furnish waivers.

It is not necessary that you hold up drilling operations until approval of the unit has been received; however we will not be able to approve Form G-110 authorizing the transportation of gas from the well until approval has been secured.

If we can be any further service in this matter, please contact us.

Yours very truly

ECA:ks

Emery C. Arnold
Supervisor, District #3

DDIRM WITH JETSA

- 9 -



Mobil Oil Company

A Division of Socony Mobil Oil Company, Inc.

10737 SO. SHOEMAKER ROAD, SANTA FE SPRINGS, CALIF. • P. O. BOX 2488

June 4, 1964

E. C. Arnold, Supervisor
New Mexico Oil Conservation Commission
1000 Rio Brazos Road
Aztec, New Mexico

Dear Sir:

Enclosed are two Well Location and Acreage Dedication Plats for proposed wells on the Jicarilla-Apache Indian Lands. The locations are within the well spacing area as prescribed by Rule 104 but the acreage dedication is less than prescribed.

As you recall, we discussed this matter during my recent visit to your office on May 21, 1964. Al Kendrick of your office entered in the discussion. We were informed it would be necessary to obtain a waiver from adjoining property owners in such cases. I am of the opinion after re-reading Rule 104 and as we are within the well spacing area it will not be necessary to notify adjoining owners. Please advise.

Notice of Intention to Drill will be submitted for approval within the next few days.

Very truly yours,

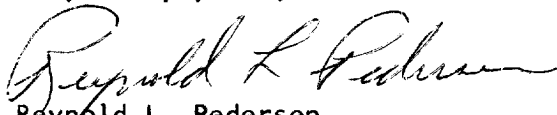
Reynold L. Pedersen
Engineer

RLP/dv

Encl. - 2



NUMBER OF COPIES RECEIVED	
DISTRIBUTION	
SANTA FE	
FILE	
U.S.G.S.	
LAND OFFICE	
TRANSPORTER	OIL
	GAS
PRODUCTION OFFICE	
OPERATOR	

NEW MEXICO OIL CONSERVATION COMMISSION
WELL LOCATION AND ACREAGE DEDICATION PLAT
 SEE INSTRUCTIONS FOR COMPLETING THIS FORM ON THE REVERSE SIDE

FORM C-128
 Revised 5/1/57

SECTION A

Operator Socony Mobil Oil Company, Inc.			Lease Jicarilla "B"		Well No. 7
Unit Letter M	Section 18	Township 26N	Range 3W	County Rio Arriba	
Actual Footage Location of Well: 790 feet from the South line and 790 feet from the West line					
Ground Level Elev. 6953	Producing Formation Pictured Cliffs		Pool Tapacito	Dedicated Acreage: 146.6 Acres	

1. Is the Operator the only owner in the dedicated acreage outlined on the plat below? YES ☒ NO ____ . ("Owner" means the person who has the right to drill into and to produce from any pool and to appropriate the production either for himself or for himself and another. (65-3-29 (e) NMSA 1935 Comp.)
2. If the answer to question one is "no," have the interests of all the owners been consolidated by communication agreement or otherwise? YES ____ NO ____ . If answer is "yes," Type of Consolidation ____
3. If the answer to question two is "no," list all the owners and their respective interests below:

Owner	Land Description

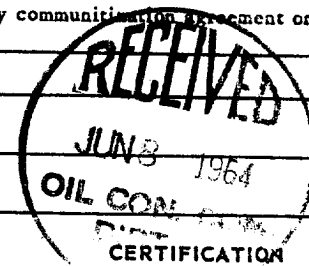

SECTION B

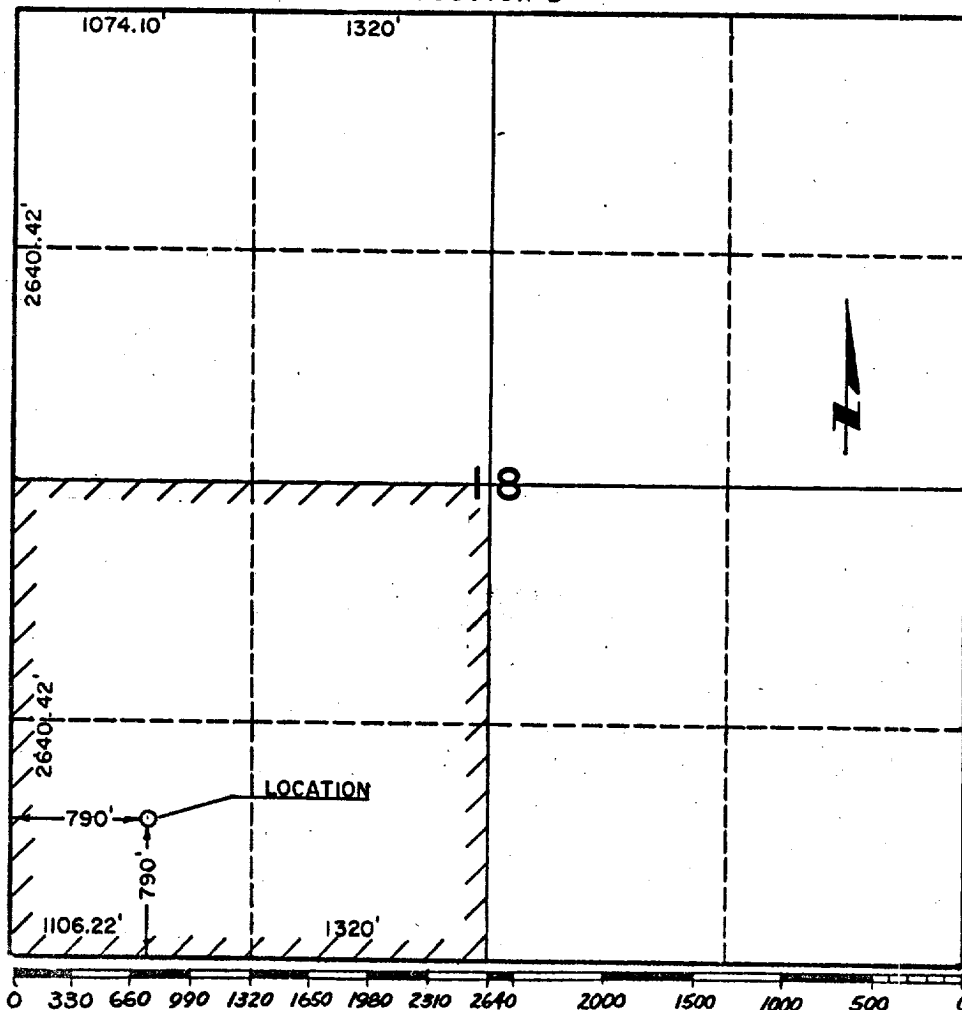

I hereby certify that the information in SECTION A above is true and complete to the best of my knowledge and belief.

Name F. M. Burbach
Position Dist. Engineer
Company Socony Mobil Oil Co., Inc.
Date June 3, 1964

I hereby certify that the well location shown on the plat in SECTION B was plotted from field notes of actual surveys made by me or under my supervision, and that the same is true and correct to the best of my knowledge and belief.

Date Surveyed May 22, 1964
Registered Professional Engineer and/or Land Surveyor R. L. Pedersen
Certificate No. LS 3330

XERO
COPY

XERO
COPY

INSTRUCTIONS FOR COMPLETION OF FORM C-128

1. Operator shall furnish and certify to the information called for in Section A.
2. Operator shall outline the dedicated acreage for *both* oil and gas wells on the plat in Section B.
3. A registered professional engineer or land surveyor registered in the State of New Mexico or approved by the Commission shall show on the plat the location of the well and certify this information in the space provided.
4. All distances shown on the plat must be from the outer boundaries of the Section.
5. If additional space is needed for listing owners and their respective interests as required in question 3 of Section A, please use space below.

NUMBER OF COPIES RECEIVED	
DISTRIBUTION	
SANTA FE	
FILE	
U.S.S.	
LAND OFFICE	
TRANSPORTER	OIL
	GAS
PRODUCTION OFFICE	
OPERATOR	

NEW MEXICO OIL CONSERVATION COMMISSION
WELL LOCATION AND ACREAGE DEDICATION PLAT
 SEE INSTRUCTIONS FOR COMPLETING THIS FORM ON THE REVERSE SIDE

FORM C-128
 Revised 5/1/57

SECTION A

Operator Socony Mobil Oil Company, Inc.		Lease Jicarilla "C"		Well No. 4
Unit Letter C	Section 7	Township 26N	Range 3W	County Rio Arriba
Actual Footage Location of Well: 790 feet from the North line and 1208 feet from the West line				
Ground Level Elev. 6930	Producing Formation Pictured Cliffs	Pool Tapacito	Dedicated Acreage: 144.2 Acres	

1. Is the Operator the only owner in the dedicated acreage outlined on the plat below? YES ☒ NO ____ . ("Owner" means the person who has the right to drill into and to produce from any pool and to appropriate the production either for himself or for himself and another. (65-3-29 (e) NMSA 1935 Comp.)
2. If the answer to question one is "no," have the interests of all the owners been consolidated by communitization agreement or otherwise? YES ____ NO ____ . If answer is "yes," Type of Consolidation ____
3. If the answer to question two is "no," list all the owners and their respective interests below:

Owner	Land Description

SECTION B

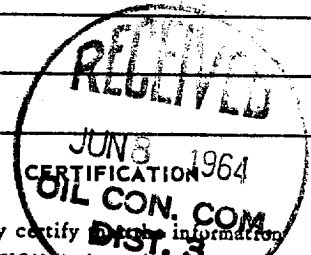
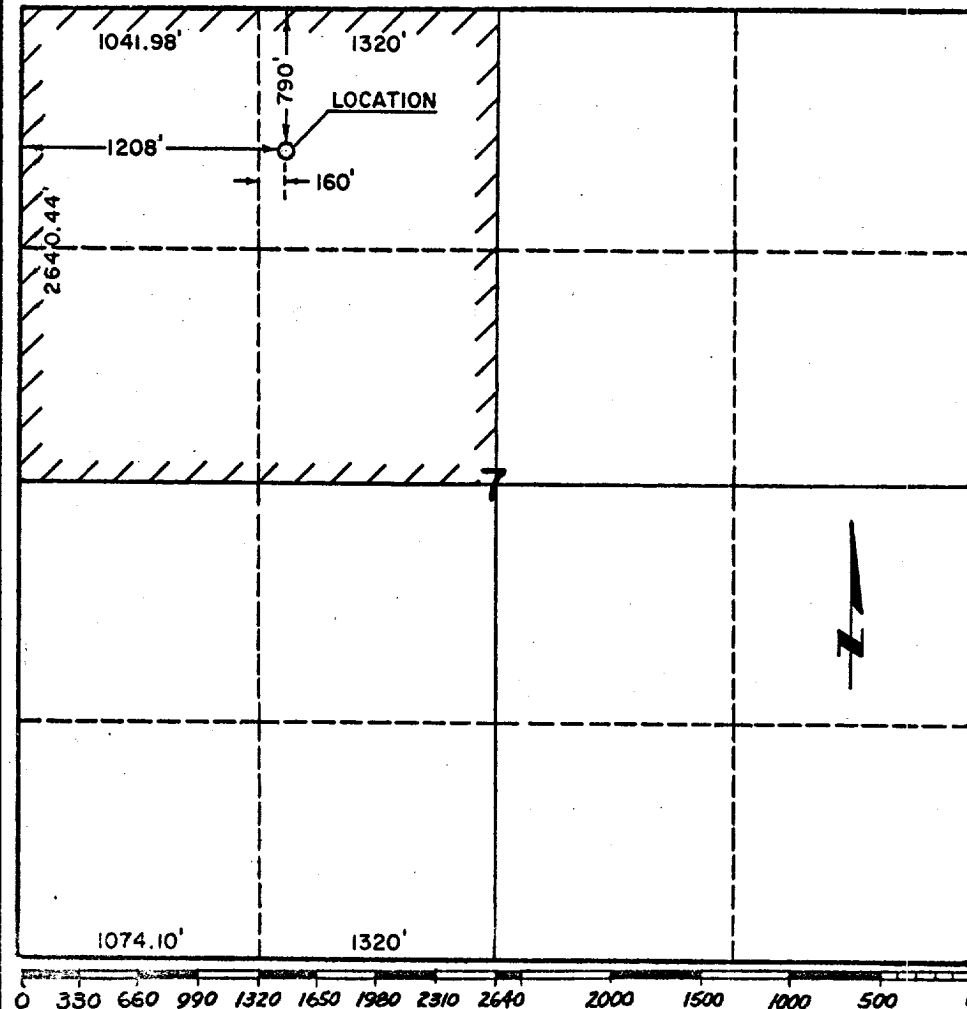

I hereby certify that the information in SECTION A above is true and complete to the best of my knowledge and belief.

F. M. Burbach
 Name
 F. M. Burbach
 Position
 District Engineer
 Company
 Socony Mobil Oil Co., Inc.
 Date
 June 3, 1964

I hereby certify that the well location shown on the plat in SECTION B was plotted from field notes of actual surveys made by me or under my supervision, and that the same is true and correct to the best of my knowledge and belief.

Date Surveyed
 May 22, 1964
 Registered Professional Engineer
 and/or Land Surveyor
R. L. Pedersen
 R. L. Pedersen
 Certificate No.
 193330

INSTRUCTIONS FOR COMPLETION OF FORM C-128

1. Operator shall furnish and certify to the information called for in Section A.
2. Operator shall outline the dedicated acreage for *both* oil and gas wells on the plat in Section B.
3. A registered professional engineer or land surveyor registered in the State of New Mexico or approved by the Commission shall show on the plat the location of the well and certify this information in the space provided.
4. All distances shown on the plat must be from the outer boundaries of the Section.
5. If additional space is needed for listing owners and their respective interests as required in question 3 of Section A, please use space below.