

(SUBMIT IN TRIPLICATE)

UNITED STATES
DEPARTMENT OF THE INTERIOR
GEOLOGICAL SURVEY

Budget Bureau No. 42-R358.4.
Approval expires 1-31-60.

Land Office Santa Fe

Lease No. 44 5733

Unit _____

Breach PC-310

SUNDRY NOTICES AND REPORTS ON WELLS

NOTICE OF INTENTION TO DRILL.....	<input checked="" type="checkbox"/>	SUBSEQUENT REPORT OF WATER SHUT-OFF.....	
NOTICE OF INTENTION TO CHANGE PLANS.....		SUBSEQUENT REPORT OF SHOOTING OR ACIDIZING.....	
NOTICE OF INTENTION TO TEST WATER SHUT-OFF.....		SUBSEQUENT REPORT OF ALTERING CASING.....	
NOTICE OF INTENTION TO RE-DRILL OR REPAIR WELL.....		SUBSEQUENT REPORT OF RE-DRILLING OR REPAIR.....	
NOTICE OF INTENTION TO SHOOT OR ACIDIZE.....		SUBSEQUENT REPORT OF ABANDONMENT.....	
NOTICE OF INTENTION TO PULL OR ALTER CASING.....		SUPPLEMENTARY WELL HISTORY.....	
NOTICE OF INTENTION TO ABANDON WELL.....			

(INDICATE ABOVE BY CHECK MARK NATURE OF REPORT, NOTICE, OR OTHER DATA)

September 29, 1958

Well No. PC-310 is located 965 ft. from N line and 1125' ft. from E line of sec. 13

8-4-13
(1/4 Sec. and Sec. No.)

26N
(Twp.)

7W
(Range)

NMPM
(Meridian)

South Huerfano PC
(Field)

Rio Arriba
(County or Subdivision)

New Mexico
(State or Territory)

The elevation of the derrick floor above sea level is _____ ft. 6145' Ground Level

DETAILS OF WORK

(State names of and expected depths to objective sands; show sizes, weights, and lengths of proposed casings; indicate mudding jobs, cementing points, and all other important proposed work)

It is proposed to drill a well with rotary drilling equipment to approximately 2500' to test the Pictured Cliffs Sand. The following casing program is proposed:

- 125' 8-5/8" OD Surface Casing cemented with enough cement to circulate.
- 2500' 5 1/2" OD - 14# J-55 Seamless Casing cemented with 220 lbs. cement

Well will be water fractured to obtain highest rate of flow.

I understand that this plan of work must receive approval in writing by the Geological Survey before operations may be commenced.

Company Caulkins Oil Company

Address Box 967

Farmington, New Mexico

By [Signature]

Title Field Supt.



NEW MEXICO OIL CONSERVATION COMMISSION

Well Location and Acreage Dedication Plat

Section A.

Date 9-29-58

CAULKINS OIL COMPANY

Operator CAULKINS OIL COMPANY Lease 13 Breech
Well No. PC-310 Unit Letter P Section 13 Township 26 NORTH Range 7 WEST NMPN
Located 965 Feet From SOUTH Line, 1125 Feet From EAST Line
County RIO ARRIBA G. L. Elevation 6145 Dedicated Acreage 160 Acres
Name of Producing Formation Pictured Cliffs Pool South Blanco PC

1. Is the Operator the only owner* in the dedicated acreage outlined on the plat below?
Yes * No .
2. If the answer to question one is "no," have the interests of all the owners been consolidated by communitization agreement or otherwise? Yes No . If answer is "yes,"
Type of Consolidation
3. If the answer to question two is "no," list all the owners and their respective interests below:

Owner

Land Description

RECEIVED

SEP 30 1958

OIL CON. COM.
DIST. 3

RECEIVED
SEP 29 1958
U. S. GEOLOGICAL SURVEY
FARMINGTON, NEW MEXICO

Section B

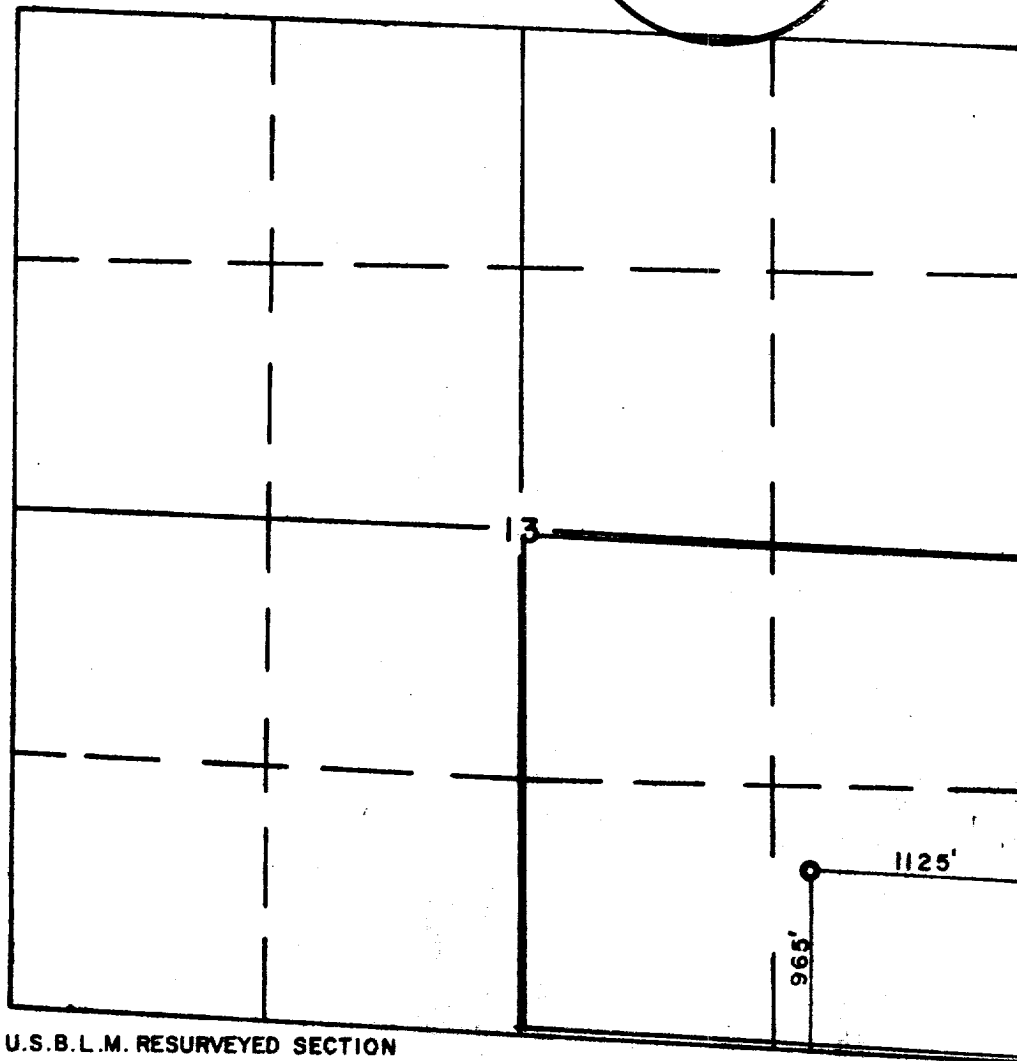

This is to certify that the information in Section A above is true and complete to the best of my knowledge and belief.

Caulkins Oil Company

(Operator)

Box 967

Farmington, New Mexico

(Representative)

Frank Gray
Address

This is to certify that the well location shown on the plat in Section A is located from field notes and surveys made by me or under my supervision and that the same is true to the best of my knowledge and belief.

Date Surveyed SEPT. 16, 1958

Ernest V. Echohawk
Ernest V. Echohawk
Registered Land Surveyor.

Certificate No. 1545