

NEW MEXICO OIL CONSERVATION COMMISSION

Well Location and Acreage Dedication Plat

Section A.

Date July 24, 1958

Operator CAULKINS OIL COMPANY  
CAULKINS OIL OPERATING ACCOUNT Lease Breach "C"  
Well No. PC 328 Unit Letter        Section 13 Township 26 North Range 6 West NMPM  
Located 990 Feet From South Line, 990 Feet From East Line  
County Rio Arriba G. L. Elevation 6600 Dedicated Acreage 160 Acres  
Name of Producing Formation Pictured Cliffs Pool South Blanco PC

1. Is the Operator the only owner\* in the dedicated acreage outlined on the plat below?  
Yes \* No       .
2. If the answer to question one is "no," have the interests of all the owners been consolidated by communitization agreement or otherwise? Yes        No       . If answer is "yes,"  
Type of Consolidation
3. If the answer to question two is "no," list all the owners and their respective interests below:

Owner

Land Description

Section. B

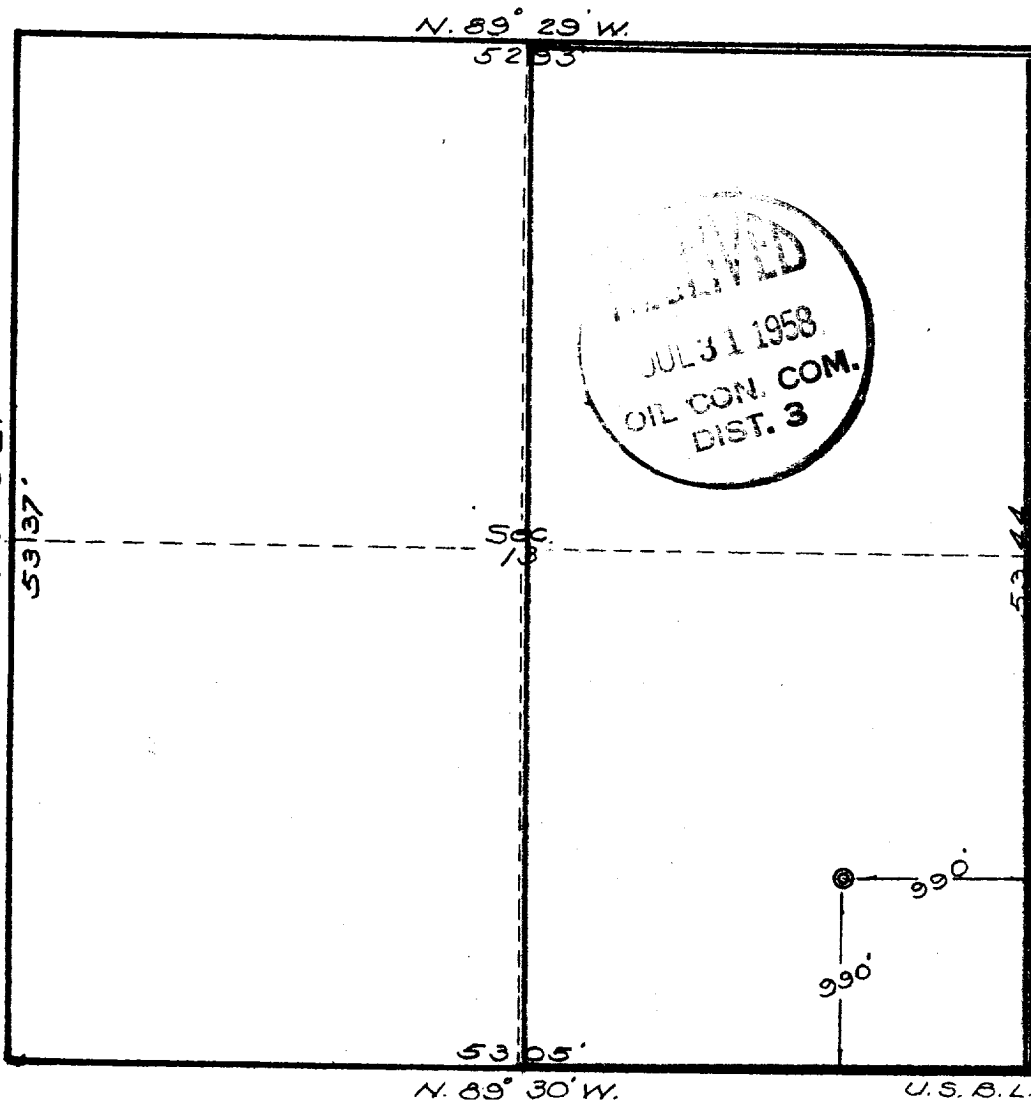

This is to certify that the information in Section A above is true and complete to the best of my knowledge and belief.

Caulkins Oil Company  
(Operator)

Frank Gray  
(Representative)

Box 967  
Farmington, New Mexico  
Address

This is to certify that the well location shown on the plat in Section B was obtained from field notes or actual surveys made by me or my superiors and that the same is true to the best of my knowledge and belief.

Date Surveyed July 15, 1958

Ernest V. Echshaw  
Ernest V. Echshaw  
Registered Land Surveyor.

Certificate No. 1545

OIL CONSERVATION COMMISSION		
AZTEC DISTRICT OFFICE		
No. Copies Received <u>3</u>		
DISTRIBUTION		
	NO. FURNISHED	
Operator	1	
Santa Fe	1	
Proration Office		
State Land Office		
U. S. G. S.		
Transporter		
File	1	