

(SUBMIT IN TRIPLICATE)

UNITED STATES
DEPARTMENT OF THE INTERIOR
GEOLOGICAL SURVEY

Land Office

Santa Fe

Lease No.

079887-D

Unit

SUNDRY NOTICES AND REPORTS ON WELLS

AUG 29 1960

NOTICE OF INTENTION TO DRILL		SUBSEQUENT REPORT OF WATER SHUT-OFF	
NOTICE OF INTENTION TO CHANGE PLANS		SUBSEQUENT REPORT OF SHOOTING OR ACIDIZING	
NOTICE OF INTENTION TO TEST WATER SHUT-OFF		SUBSEQUENT REPORT OF ALTERING CASING	
NOTICE OF INTENTION TO RE-DRILL OR REPAIR WELL		SUBSEQUENT REPORT OF RE-DRILLING OR REPAIR	
NOTICE OF INTENTION TO SHOOT OR ACIDIZE		SUBSEQUENT REPORT OF ABANDONMENT	
NOTICE OF INTENTION TO PULL OR ALTER CASING		SUPPLEMENTARY WELL HISTORY	
NOTICE OF INTENTION TO ABANDON WELL	X		

(INDICATE ABOVE BY CHECK MARK NATURE OF REPORT, NOTICE, OR OTHER DATA)

Inter-South Penn U.S.L. Pano August 26, 1960
Well No. 16 is located 1137 ft. from ^[N] line and 1116 ft. from ^[E] line of sec. 16
SE of the NW Sec. 16 26N 1E S.M.P.M.
(1/4 Sec. and Sec. No.) (Twp.) (Range) (Meridian)
Pocahontas Chiquito Rio Arriba New Mexico
(Field) (County or Subdivision) (State or Territory)

The elevation of the derrick floor above sea level 3566 ft.

DETAILS OF WORK

(State names of and expected depths to objective sands; show sizes, weights, and lengths of proposed casings; indicate mudding jobs, cementing points, and all other important proposed work)

Plug from T. D. 3350' / 3250' with cement

Pull 3 1/2" casing from 3277' and mud hole to 1375'.

Plug from 1275 to 1375 with cement

Pull 3-1/4" casing from 1200'

Set and place cement plug 825 to 775'

Place cement plug and 4" marker in surface hole.



I understand that this plan of work must receive approval in writing by the Geological Survey before operations may be commenced.

Company Inter Oil Company

Address P. O. Box 1411

Bakersfield, California

Phone: RA 4-4956

By A. D. Miller
Title Production Manager

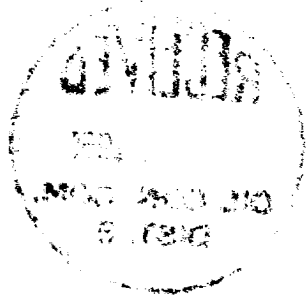

NEW MEXICO OIL CONSERVATION COMMISSION
WELL LOCATION AND ACREAGE DEDICATION PLAT

FORM C-128
Revised 5/1/57

SEE INSTRUCTIONS FOR COMPLETING THIS FORM ON THE REVERSE SIDE

SECTION A

Operator INTEX OIL COMPANY		Lease U S L		FINO		Well No. 1 - 16
Well Letter F	Section 16	Township 26 NORTH	Range 1 EAST	County RIO ARriba		
Actual Footage Location of Well: 1737 feet from the NORTH line and 1848 feet from the WEST line						
Ground Level Elev. 7266.0	Producing Formation		Pool		Dedicated Acreage: 11.0 Acres	

Ref: GLO plat dated 12 July 1918

1. Is the Operator the only owner in the dedicated acreage outlined on the plat below? YES _____ NO _____. ("Owner" means the person who has the right to drill into and to produce from any pool and to appropriate the production either for himself or for himself and another. (65-3-29 (e) NMSA 1935 Comp.)
2. If the answer to question one is "no," have the interests of all the owners been consolidated by communitization agreement or otherwise? YES _____ NO _____. If answer is "yes," Type of Consolidation _____
3. If the answer to question two is "no," list all the owners and their respective interests below:

Owner	Land Description

SECTION B

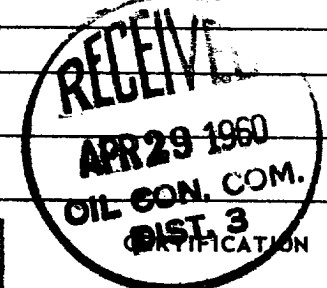
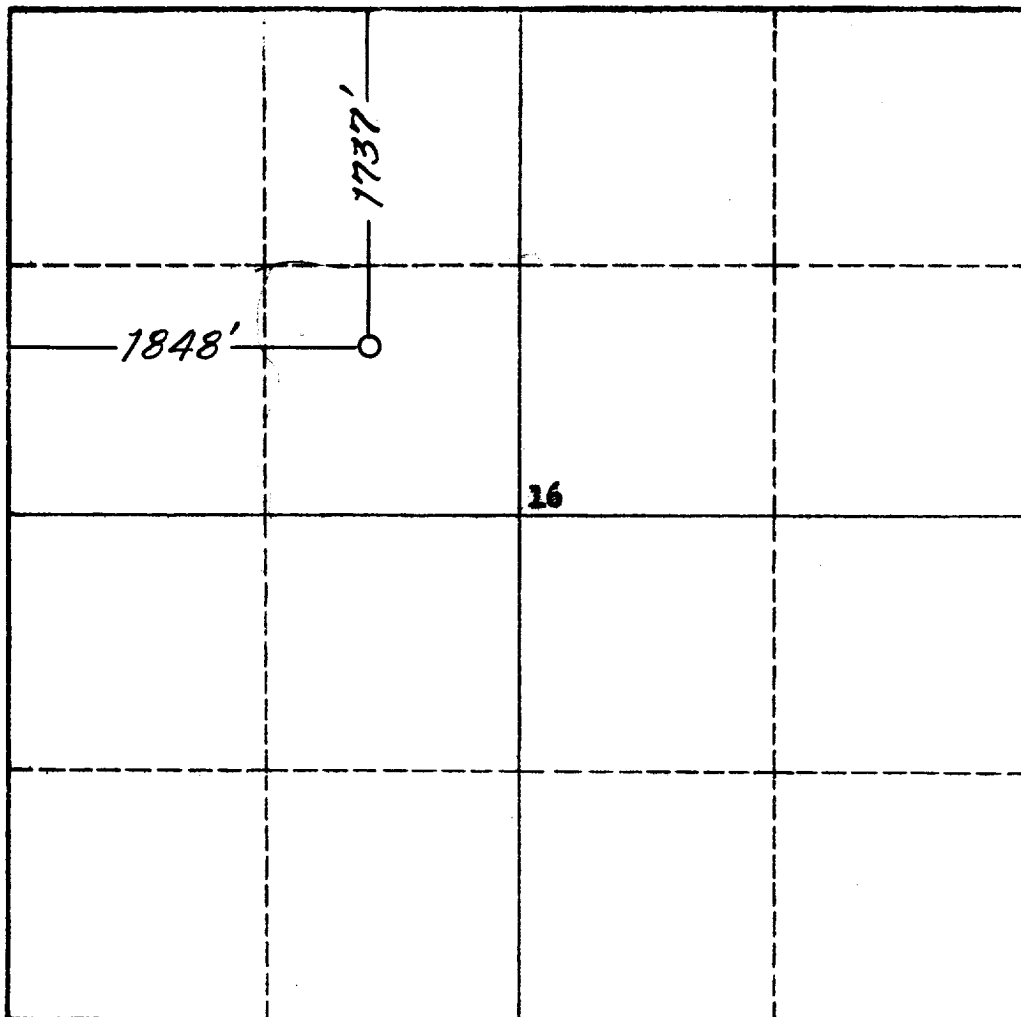

I hereby certify that the information in SECTION A above is true and complete to the best of my knowledge and belief.

Name	<i>[Signature]</i>
Position	Production Manager
Company	Intex Oil Company
Date	April 26, 1960

I hereby certify that the well location shown on the plat in SECTION B was plotted from field notes of actual surveys made by me or under my supervision, and that the same is true and correct to the best of my knowledge and belief.

Date Surveyed	19 April 1960
Registered Professional Engineer and/or Land Surveyor	<i>[Signature]</i> James P. Leese
Certificate No.	1463

0 330 660 990 1320 1650 1980 2310 2640 2000 1500 1000 500 0

INSTRUCTIONS FOR COMPLETION OF FORM C-128

1. Operator shall furnish and certify to the information called for in Section A.
2. Operator shall outline the dedicated acreage for *both* oil and gas wells on the plat in Section B.
3. A registered professional engineer or land surveyor registered in the State of New Mexico or approved by the Commission shall show on the plat the location of the well and certify this information in the space provided.
4. All distances shown on the plat must be from the outer boundaries of the Section.
5. If additional space is needed for listing owners and their respective interests as required in question 3 of Section A, please use space below.