

Section 14

(SUBMIT IN TRIPLICATE)

Indian Agency Jicarilla Tribal

UNITED STATES
DEPARTMENT OF THE INTERIOR
GEOLOGICAL SURVEY

Allottee Cont. #99, Tract 190

Lease No. Jicarilla "D"

SUNDRY NOTICES AND REPORTS ON WELLS

NOTICE OF INTENTION TO DRILL	<input checked="" type="checkbox"/>	SUBSEQUENT REPORT OF WATER SHUT-OFF	
NOTICE OF INTENTION TO CHANGE PLANS		SUBSEQUENT REPORT OF SHOOTING OR ACIDIZING	
NOTICE OF INTENTION TO TEST WATER SHUT-OFF		SUBSEQUENT REPORT OF ALTERING CASING	
NOTICE OF INTENTION TO REDRILL OR REPAIR WELL		SUBSEQUENT REPORT OF REDRILLING OR REPAIR	
NOTICE OF INTENTION TO SHOOT OR ACIDIZE		SUBSEQUENT REPORT OF ABANDONMENT	
NOTICE OF INTENTION TO PULL OR ALTER CASING		SUPPLEMENTARY WELL HISTORY	
NOTICE OF INTENTION TO ABANDON WELL			

(INDICATE ABOVE BY CHECK MARK NATURE OF REPORT, NOTICE, OR OTHER DATA)

October 15, 1956

Jicarilla "D"
Well No. 2 is located 990 ft. from N line and 990 ft. from E line of sec. 14

NE1/4 NE1/4 Section 14 26N 3W N.M.P.M.
(1/4 Sec. and Sec. No.) (Twp.) (Range) (Meridian)

Blanco Rio Arriba New Mexico
(Field) (County or Subdivision) (State or Territory)

The elevation of the derrick floor above sea level is 7185 ft.

DETAILS OF WORK

(State names of and expected depths to objective sands; show sizes, weights, and lengths of proposed casings; indicate mudding jobs, cementing points, and all other important proposed work)

We propose to drill the above well to a Total Depth of Approx. 6500' with Rotary Tools.
We expect to test the following zones at the following Approximate Depths:

<u>SAND</u>	<u>EXPECTED TOP</u>
<u>Pictured Cliff</u>	<u>3630'</u>
<u>Mesa Verde</u>	<u>6350'</u>

We expect to test any other zones that appear productive of Oil or Gas.
Casing Program: Approximately 300' of 10-3/4" casing with Approximately 300 Sx Cement, Approximately 4000' of 7-5/8" casing with Approximately 150 Sx cement, Approximately 2500' of 5-1/2" Liner with Approximately 200 Sx Cement on bottom & will squeeze top of 5-1/2" Liner with Approximately 200 Sx Cement.

We propose to perforate productive zones in Mesa Verde & Fracture Formation with Approximately 40,000 gal water using 1# sand per gal at injection rate of not less than 40 bbl per min. We also propose to perforate Pictured Cliff zone and fracture in same method as the Mesa Verde.

I understand that this plan of work must receive approval in writing by the Geological Survey before operations may be commenced.

Company Magnolia Petroleum Company

Address P. O. Box 633, Midland, Texas

By Harve H. Mayfield
Harve H. Mayfield,
Title Assistant Division Superintendent

NEW MEXICO
OIL CONSERVATION COMMISSION

Form C-128

Well Location and/or Gas Proration Plat

Date 10/11/56

Operator MAGNOLIA PETROLEUM COMPANY Lease JICARILLA "D"
Well No. 2 Section 14 Township 26N Range 3W NMPM
Located 990 Feet From North Line, 990 Feet From East Line,
Rio Arriba County, New Mexico. G. L. Elevation 7173'
Name of Producing Formation Pictured Cliff Pool undesignated Dedicated Acreage 160

(Note: All distances must be from outer boundaries of Section)

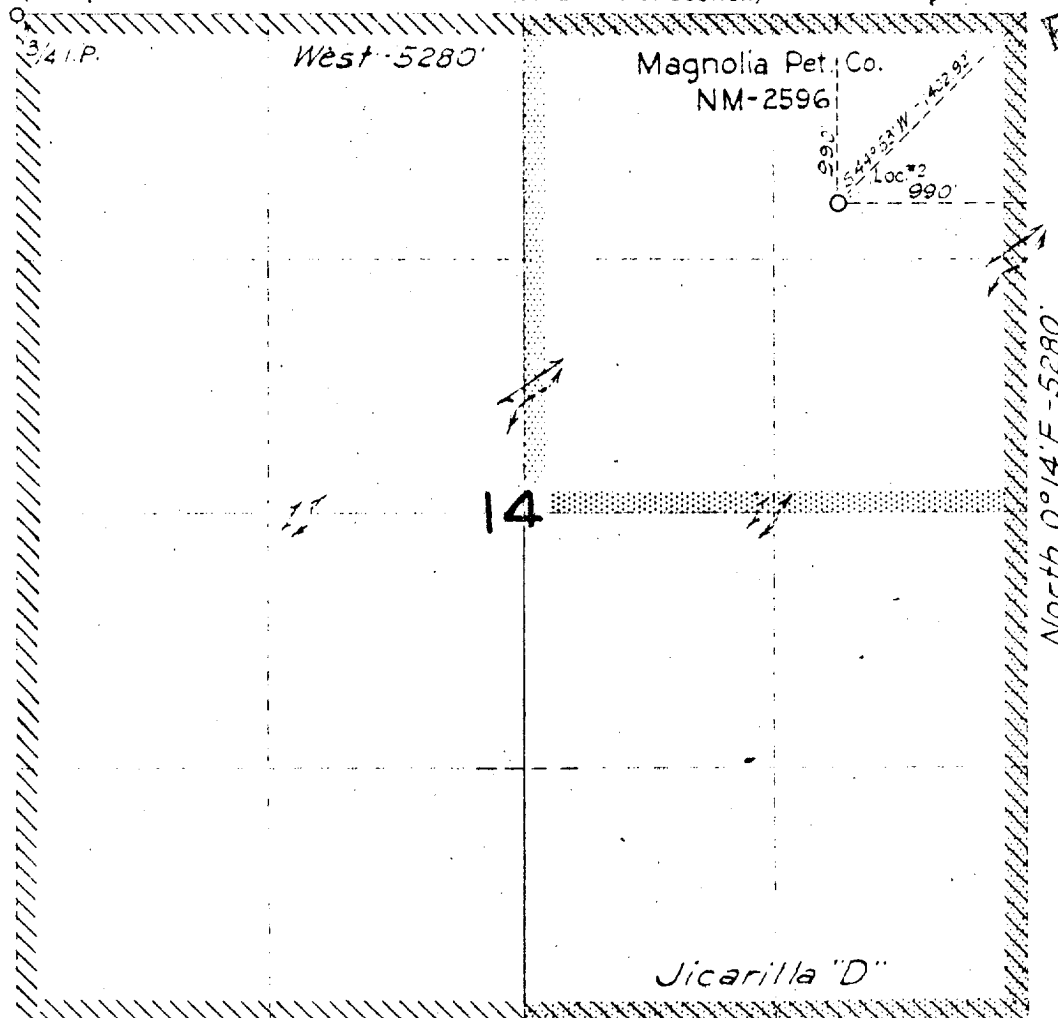

RECEIVED
OCT 13 1956
U. S. GEOLOGICAL SURVEY
FARMINGTON, NEW MEXICO

Scale: 1" = 1000'

LEGEND

Allocated
Acreage

Lease
Boundary

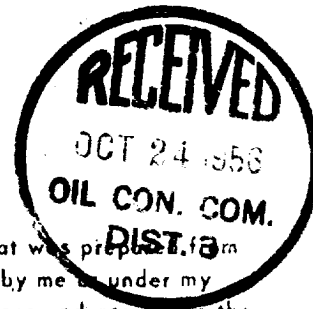

1. Is this Well a Dual Comp.? Yes X No

2. If the answer to Question 1 is yes, are there any other
dually completed wells within the dedicated acreage?
Yes No

This is to certify that the above plat was prepared from
field notes of actual surveys made by me or under my
supervision and that the same are true and correct to the
best of my knowledge and belief.

Name Harve H. Mayfield
Position Asst. Division Supt.
Representing Magnolia Petroleum Company
Address P. O. Box 633, Midland, Texas

Date Surveyed 10/14/56
W.D. Lee
Registered Professional Engineer and/or Land Surveyor
No. 1415

NEW MEXICO
OIL CONSERVATION COMMISSION

Form C-128

Well Location and/or Gas Proration Plat

Date 10/11/56

Operator MAGNOLIA PETROLEUM COMPANY Lease JICARILLA "D"
Well No. 2 Section 14 Township 26N Range 3W NMPM
Located 990 Feet From North Line, 990 Feet From East Line,
Rio Arriba County, New Mexico. 7173' G. L. Elevation
Name of Producing Formation Mesa Verde Pool Blanco Dedicated Acreage 320

(Note: All distances must be from outer boundaries of Section)

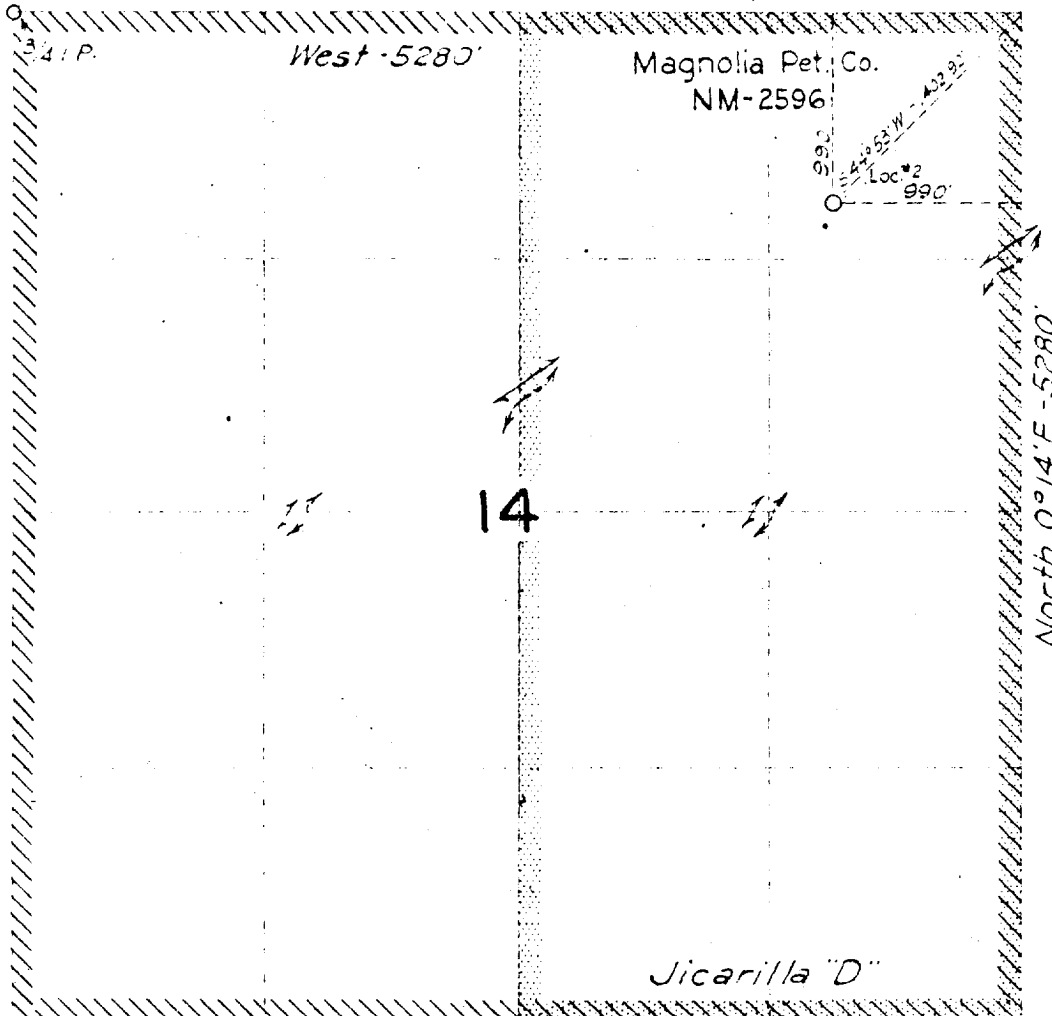

RECEIVED
OCT 13 1956
U. S. DEPARTMENT OF THE INTERIOR
FARMINGTON, NEW MEXICO

Scale: 1" = 1000'

LEGEND

Allocated
Acreage

Lease
Boundary



1. Is this Well a Dual Comp.? Yes X No

2. If the answer to Question 1 is yes, are there any other
dually completed wells within the dedicated acreage?

Yes No

Name Harve H. Mayfield
Position Asst. Division Supt.
Representing Magnolia Petroleum Company
Address P. O. Box 633, Midland, Texas

This is to certify that the above plat was prepared from
field notes of actual surveys made by me or under my
supervision and that the same are true and correct to the
best of my knowledge and belief.

Date Surveyed 10/4/56

W. D. Line
Registered Professional Engineer and/or Land Surveyor
No. 1415