

NEW MEXICO OIL CONSERVATION COMMISSION

Well Location and Acreage Dedication Plat

Section A.

Date August 1, 1957

Operator MAGNOLIA PETROLEUM COMPANY Lease JICARILLA "C"
Well No. 2 Unit Letter Section 7 Township 26N Range 3W NMPM
Located 1450 Feet From West Line, 990 Feet From South Line
County Rio Arriba G. L. Elevation 6884 Dedicated Acreage 320 Acres
Name of Producing Formation Mesa Verde Pool Extension of Blanco

1. Is the Operator the only owner* in the dedicated acreage outlined on the plat below?
Yes X No .
2. If the answer to question one is "no," have the interests of all the owners been consolidated by communitization agreement or otherwise? Yes No . If answer is "yes," Type of Consolidation
3. If the answer to question two is "no," list all the owners and their respective interests below:

Owner

Land Description

RECEIVED

AUG 11 1957

Section B.

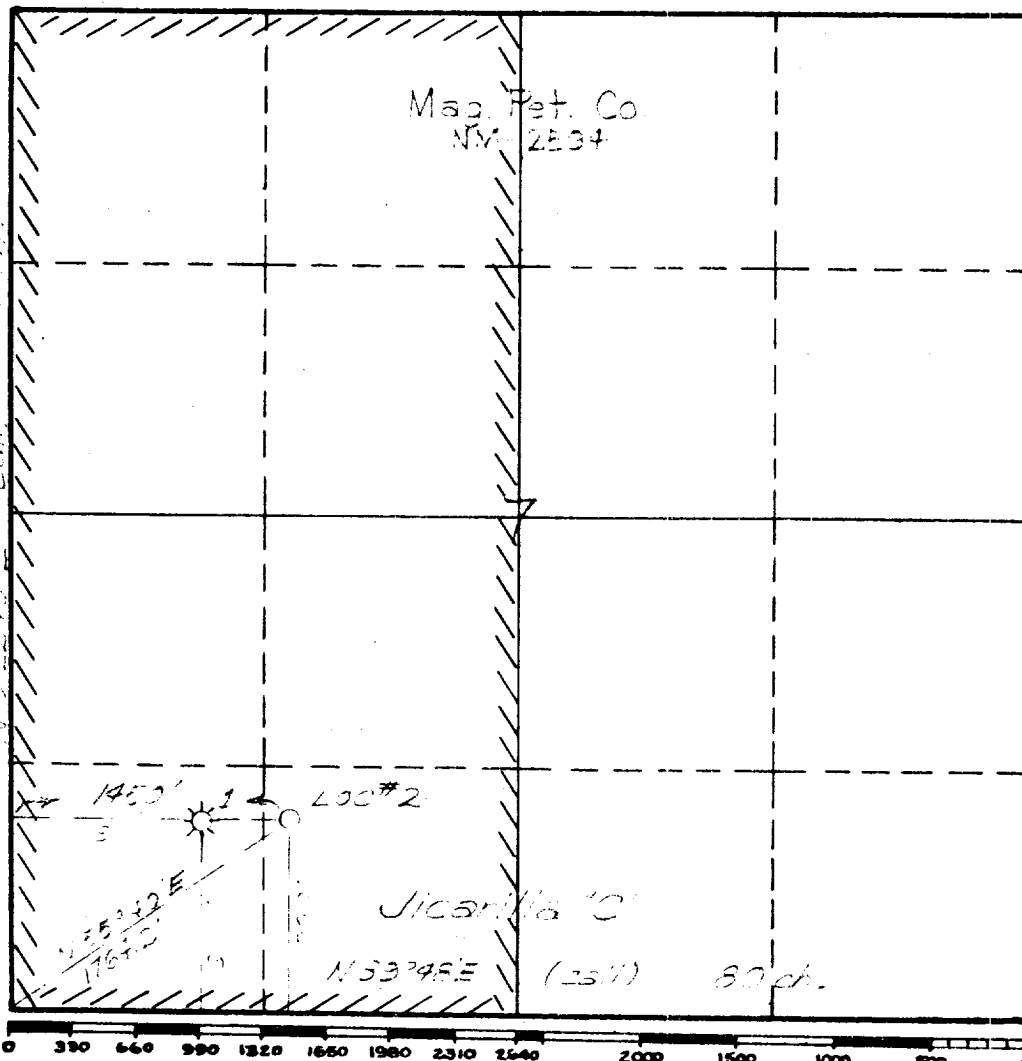

This is to certify that the information in Section A above is true and complete to the best of my knowledge and belief.

Magnolia Petroleum Company
(Operator)

R. E. [Signature]
(Representative) R. E. [Signature]
Division Superintendent

Box 433 Midland, Texas
Address

This is to certify that the well location shown on the plat in Section B was plotted from field notes of actual surveys made by me or under my supervision and that the same is true and correct to the best of my knowledge and belief.

Date Surveyed July 26, 1957
Carl E. Turner
Registered Professional
Engineer and/or Land Surveyor.

Certificate No. 2490