

(SUBMIT IN TRIPLICATE)

UNITED STATES
DEPARTMENT OF THE INTERIOR
GEOLOGICAL SURVEY

Budget Bureau No. 42-R359.4.
Approval expires 12-31-60.

Indian Agency Jicarilla
Apache
Allottee _____
Lease No. 115

SUNDRY NOTICES AND REPORTS ON WELLS

NOTICE OF INTENTION TO DRILL	<input checked="" type="checkbox"/>	SUBSEQUENT REPORT OF WATER SHUT-OFF
NOTICE OF INTENTION TO CHANGE PLANS		SUBSEQUENT REPORT OF SHOOTING OR ACIDIZING
NOTICE OF INTENTION TO TEST WATER SHUT-OFF		SUBSEQUENT REPORT OF ALTERING CASING
NOTICE OF INTENTION TO REDRILL OR REPAIR WELL		SUBSEQUENT REPORT OF REDRILLING OR REPAIR
NOTICE OF INTENTION TO SHOOT OR ACIDIZE		SUBSEQUENT REPORT OF ABANDONMENT
NOTICE OF INTENTION TO PULL OR ALTER CASING		SUPPLEMENTARY WELL HISTORY
NOTICE OF INTENTION TO ABANDON WELL		

(INDICATE ABOVE BY CHECK MARK NATURE OF REPORT, NOTICE, OR OTHER DATA)

U. S. GEOLOGICAL SURVEY
FARMINGTON, NEW MEXICO

February 25, 1963

Jicarilla
Well No. 1-10 is located 790 ft. from NK line and 790 ft. from W line of sec. 10

SW 10 26N 3W NMPM
(1/4 Sec. and Sec. No.) (Twp.) (Range) (Meridian)
Blanco Mesaverde Rio Arriba New Mexico
(Field) (County or Subdivision) (State or Territory)

Tapicito Pictured Cliffs

The elevation of the derrick floor above sea level is 7063 ft. GL

DETAILS OF WORK

(State names of and expected depths to objective sands; show sizes, weights, and lengths of proposed casings; indicate mudding jobs, cementing points, and all other important proposed work)

Drill 10-3/4" hole to 300'. Run 8-5/8" casing and cement to surface.
Drill with mud to TD 6200' - 7-7/8" hole. Set 6200' of 5-1/2" casing and cement with 200 sacks around shoe and 200 sacks through stage collar at 4200'. Selectively perforate and frac Pictured Cliffs and Mesaverde.
Dual complete using packer and dual tubing strings.

I understand that this plan of work must receive approval in writing by the Geological Survey before operations may be commenced.

Company Consolidated Oil & Gas, Inc.

Address _____

By W. H. Williams

Title Chief Engineer

NEW MEXICO OIL CONSERVATION COMMISSION

Well Location and Acreage Dedication Plat

Section A.

Date February 25, 1963

Operator CONSOLIDATED OIL COMPANY Lease Jicarilla
 Well No. 1-10 Unit Letter M Section 10 Township 26 NORTH Range 3 WEST NMPM
 Located 790 Feet From the SOUTH Line, 790 Feet From the WEST Line
 County RIO ARriba G. L. Elevation 7063.0' Dedicated Acreage 160 Acres
 Name of Producing Formation Pictured Cliffs Pool Tapicito

1. Is the Operator the only owner in the dedicated acreage outlined on the plat below?
 Yes X No
2. If the answer to question one is "no", have the interests of all the owners been consolidated by communitization agreement or otherwise? Yes No If answer is "yes", Type of Consolidation.
3. If the answer to question two is "no", list all the owners and their respective interests below.

Owner

Description

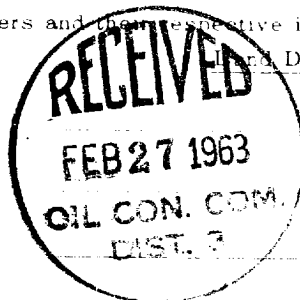

RECEIVED

FEB 23 1963

U. S. GEOLOGICAL SURVEY
FARMINGTON, NEW MEXICO

Section B.

Note: All distances must be from outer boundaries of section.

This is to certify that the information in Section A above is true and complete to the best of my knowledge and belief.

Consolidated Oil & Gas, Inc.

(Operator)

W. H. Williams

(Representative)

W. H. Williams

(Address)

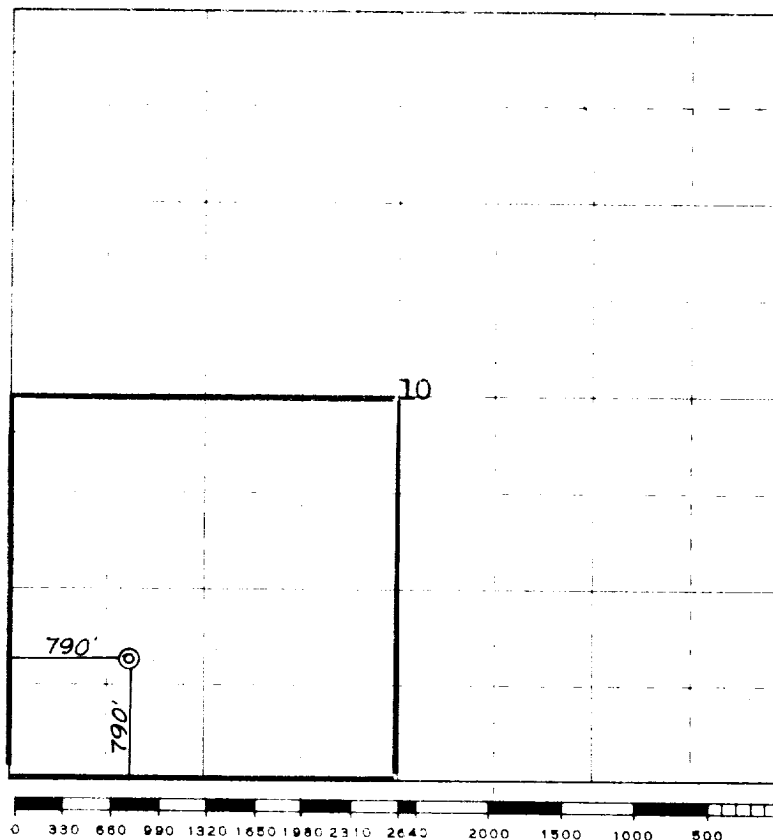
Chief Engineer4150 East Mexico AvenueDenver 22, Colorado

Scale 4 inches equal 1 mile

This is to certify that the above plat was prepared from field notes of actual surveys made by me or under my supervision and that the same are true and correct to the best of my knowledge and belief.

Date Surveyed 23 February, 1963

James P. Leese
 Registered Professional Engineer and/or Land Surveyor
 James P. Leese N.Mex. Reg. No. 1463
 San Juan Engineering Company

NEW MEXICO OIL CONSERVATION COMMISSION

Well Location and Acreage Dedication Plat

Section A.

Date February 25, 1963

Operator CONSOLIDATED OIL COMPANY Lease Jicarilla
 Well No. 1-10 Unit Letter M Section 10 Township 26 NORTH Range 3 WEST NMPM
 Located 790 Feet From the SOUTH Line, 790 Feet From the WEST Line
 County RIO ARriba G. L. Elevation 7063.0' Dedicated Acreage 320 Acres
 Name of Producing Formation Mesaverde Pool Blanco

1. Is the Operator the only owner in the dedicated acreage outlined on the plat below?
 Yes X No _____
2. If the answer to question one is "no", have the interests of all the owners been consolidated by communitization agreement or otherwise? Yes _____ No _____. If answer is "yes", Type of Consolidation, _____
3. If the answer to question two is "no", list all the owners and their respective interests below:

Owner

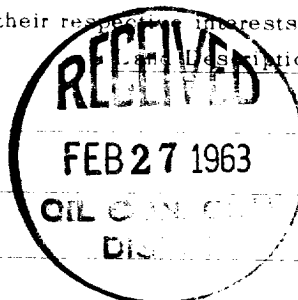

RECEIVED

FEB 25 1963

U. S. GEOLOGICAL SURVEY
FARMINGTON, NEW MEXICO

Section B.

Note: All distances must be from outer boundaries of section.

This is to certify that the information in Section A above is true and complete to the best of my knowledge and belief.

Consolidated Oil & Gas, Inc.

(Operator)

W. H. Williams

(Representative)

W. H. Williams

(Address)

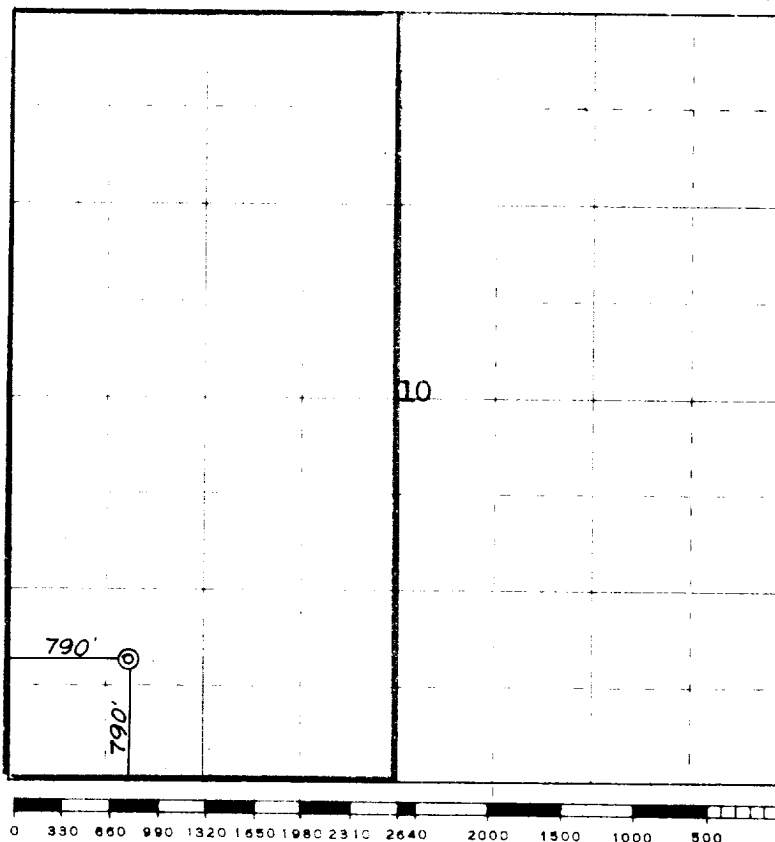
Chief Engineer4150 East Mexico AvenueDenver 22, Colorado

Scale 4 inches equal 1 mile

This is to certify that the above plat was prepared from field notes of actual surveys made by me or under my supervision and that the same are true and correct to the best of my knowledge and belief.

Date Surveyed 23 February, 1963

James P. Lease
 Registered Professional Engineer and/or Land Surveyor
 James P. Lease N.Mex. Reg. No. 1463
 See License Expiration Date