

(SUBMIT IN TRIPLICATE)

Indian Agency Jicarilla

UNITED STATES

Apache

DEPARTMENT OF THE INTERIOR

Allottee Socony Mobil

GEOLOGICAL SURVEY

Lease No. Contract 97

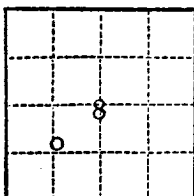

SUNDRY NOTICES AND REPORTS ON WELLS

| | | |
|---|--|---|
| NOTICE OF INTENTION TO DRILL | SUBSEQUENT REPORT OF WATER SHUT-OFF | X |
| NOTICE OF INTENTION TO CHANGE PLANS | SUBSEQUENT REPORT OF SHOOTING OR ACIDIZING | |
| NOTICE OF INTENTION TO TEST WATER SHUT-OFF | SUBSEQUENT REPORT OF ALTERING CASING | |
| NOTICE OF INTENTION TO REDRILL OR REPAIR WELL | SUBSEQUENT REPORT OF REDRILLING OR REPAIR | |
| NOTICE OF INTENTION TO SHOOT OR ACIDIZE | SUBSEQUENT REPORT OF ABANDONMENT | |
| NOTICE OF INTENTION TO PULL OR ALTER CASING | SUPPLEMENTARY WELL HISTORY | |
| NOTICE OF INTENTION TO ABANDON WELL | | |

RECEIVED
DEC 20 1962

(INDICATE ABOVE BY CHECK MARK NATURE OF REPORT, NOTICE, OR OTHER DATA)

U. S. GEOLOGICAL SURVEY
SANTA FE, NEW MEXICO

December 20, 1962

Tribal C

Well No. 11-8 is located 1650 ft. from N line and 1450 ft. from W line of sec. 8

SW/4 Section 8 26N 3W NMPM
(1/4 Sec. and Sec. No.) (Twp.) (Range) (Meridian)

Tapacito PC Rio Arriba New Mexico
(Field) (County or Subdivision) (State or Territory)

The elevation of the derrick floor above sea level is 7096 ft. KB

DETAILS OF WORK

(State names of and expected depths to objective sands; show sizes, weights, and lengths of proposed casings; indicate mudding jobs, cementing points, and all other important proposed work)

Drilled 9-7/8" hole to 4049' - ran 124 joints of 7-5/8" 26.4# J-55 set @ 4049' KB - cemented with 75 sx reg cement with 40% Diacel D and 100 sx 50-50 pozmix - plug down @ 4 P.M. 11-18-62 - bumped plug with 1500 psi - pressure held.
Drilled 6-3/4" hole to 6155' - ran 63 joints 5-1/2" 15.5# J-55 liner - set liner from 3946' to 6154'. Cemented thru shoe with 183 sx 50-50 pozmix with 4% gel - plug down @ 4:20 A.M. 11-23-62. Bumped plug with 1500 psi pressure held.

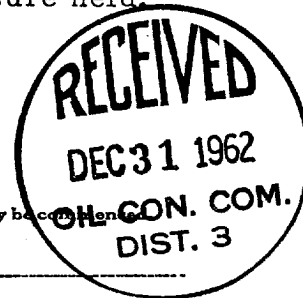

I understand that this plan of work must receive approval in writing by the Geological Survey before operations may be commenced.

Company Consolidated Oil & Gas, Inc.

Address 4150 East Mexico Avenue, Denver 22, Colorado

By W. H. Williams
W. H. Williams

Title Chief Engineer