

(SUBMIT IN TRIPLICATE)

Indian Agency Siouxville

UNITED STATES  
DEPARTMENT OF THE INTERIOR  
GEOLOGICAL SURVEY

Allottee \_\_\_\_\_

Lease No. Contract No. 191

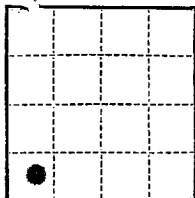

SUNDRY NOTICES AND REPORTS ON WELLS

NOTICE OF INTENTION TO DRILL <u>XXX</u>	SUBSEQUENT REPORT OF WATER SHUT-OFF _____
NOTICE OF INTENTION TO CHANGE PLANS _____	SUBSEQUENT REPORT OF SHOOTING OR ACIDIZING _____
NOTICE OF INTENTION TO TEST WATER SHUT-OFF _____	SUBSEQUENT REPORT OF ALTERING CASING _____
NOTICE OF INTENTION TO REDRILL OR REPAIR WELL _____	SUBSEQUENT REPORT OF REDRILLING OR REPAIR _____
NOTICE OF INTENTION TO SHOOT OR ACIDIZE _____	SUBSEQUENT REPORT OF ABANDONMENT _____
NOTICE OF INTENTION TO PULL OR ALTER CASING _____	SUPPLEMENTARY WELL HISTORY _____
NOTICE OF INTENTION TO ABANDON WELL _____	

(INDICATE ABOVE BY CHECK MARK NATURE OF REPORT, NOTICE, OR OTHER DATA)

U. S. GEOLOGICAL SURVEY  
FARMINGTON, NEW MEXICO

August 12, 1960

Well No. 320 is located 1100 ft. from S line and 1110 ft. from W line of sec. 10

SW 1/4 Section 10  
(1/4 Sec. and Sec. No.)

24N  
(Twp.)

2W  
(Range)

R. 12, T. 24  
(Meridian)

South Kansas P.O. Extension  
(Field)

Elizabethtown  
(County or Subdivision)

State of Kansas  
(State or Territory)

The elevation of the derrick floor above sea level is 6911 ft.

(Ground Elevation)

DETAILS OF WORK

(State names of and expected depths to objective sands; show sizes, weights, and lengths of proposed casings; indicate mudding jobs, cementing points, and all other important proposed work.)

**Propose To: Set 150 feet of 7 1/8" surface casing and cement to surface.**

**Drill with rotary tools to approximate total depth of 3000 feet or through Pictured Cliffs formation. Set 2 7/8" production casing at total depth and cement with 100 cu.**

**Perforate Pictured Cliffs formation with four shots per foot.**

**Shut-water free formation with 40,000 cu sand and 40,000 gals. water.**

**SW 1/4, 160 acres, of Section 10 dedicated to well.**

I understand that this plan of work must receive approval in writing by the Geological Survey before operations may be commenced.

Company Antec Oil and Gas Company

Address P. O. Box 970  
Farmington, New Mexico

ORIGINAL SIGNED BY JOE C. SALMON  
By Joe C. Salmon  
Title District Superintendent

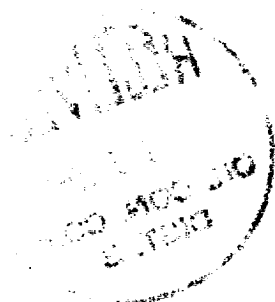

NEW MEXICO OIL CONSERVATION COMMISSION

Well Location and Acreage Dedication Plat

Section A.

Date August 1, 1960

Operator Agtec Oil and Gas Company Lease Jicarilla  
Well No. 1-2 Unit Letter M Section 10 Township 26N Range 9N NMPN  
Located 1100 Feet From South Line, 1110 Feet From West Line  
County El Arriba G. L. Elevation 6011 Dedicated Acreage 100 Acres  
Name of Producing Formation Pictured Cliffs Pool South Blanco P. G. Artesian

1. Is the Operator the only owner\* in the dedicated acreage outlined on the plat below?  
Yes XX No
2. If the answer to question one is "no," have the interests of all the owners been consolidated by communitization agreement or otherwise? Yes        No       . If answer is "yes,"  
Type of Consolidation
3. If the answer to question two is "no," list all the owners and their respective interests below:

Owner

Land Description



Section. B

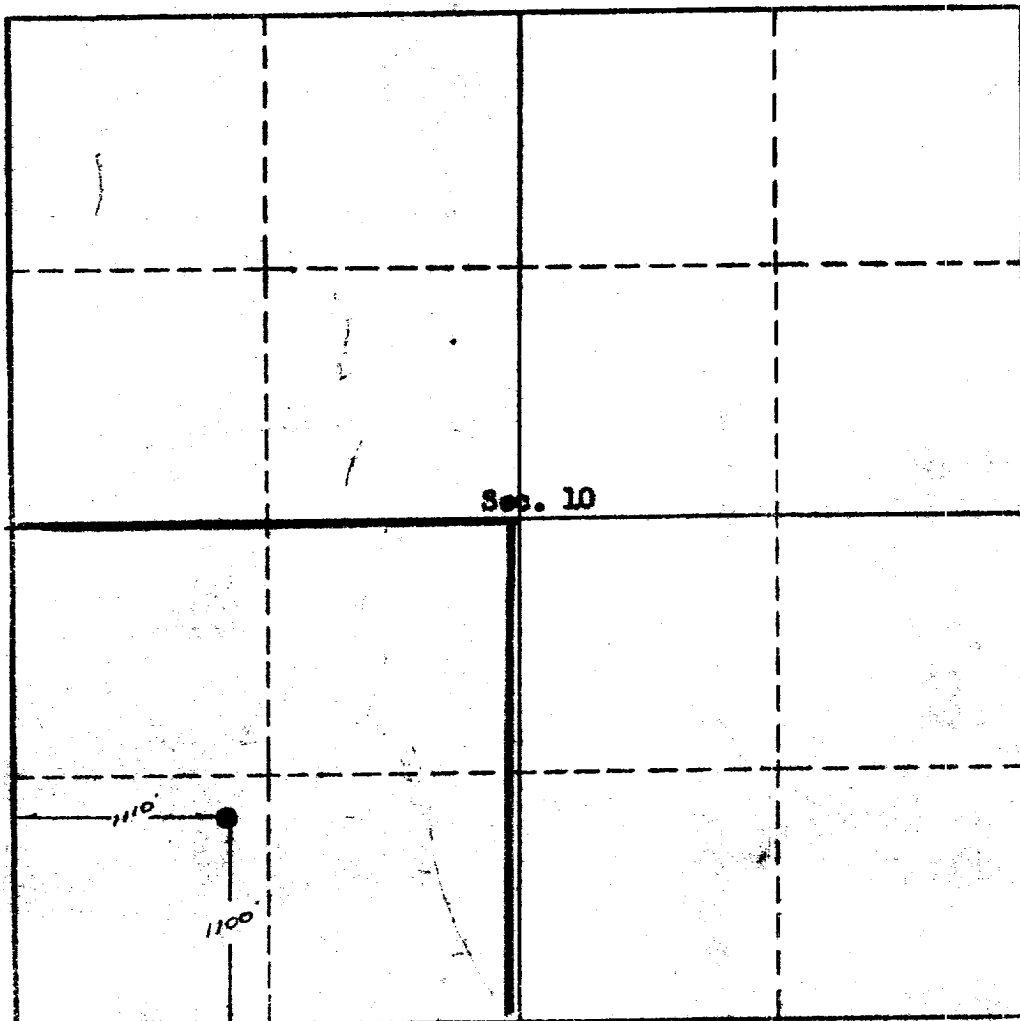

This is to certify that the information in Section A above is true and complete to the best of my knowledge and belief.

Agtec Oil and Gas Co.  
(Operator)

ORIGINAL SIGNED BY JOE C. SALMON  
(Representative)

Drewer 570, Farmington, N.M.  
Address

This is to certify that the well location shown on the plat in Section A is correct from field surveys made by me or my supervising agent to the best of my knowledge and belief.

Date Surveyed July 28, 1960

Ernest V. Echoshawk  
Ernest V. Echoshawk  
Registered Land Surveyor.

Certificate No. 1545

