

Well Location and Acreage Dedication Plat

Section A.

Date September 28, 1963

Operator BENSON-MONTIN-GREER DRILLING CORP. Lease PUERTO CHIQUITO UNIT
 Well No. T-8 Unit Letter I Section 8 Township 26N Range 1E NMPM
 Located 1980 Feet From south Line, 660 Feet From east Line
 County Pio Abriba G. L. Elevation 7061 Dedicated Acreage 160 Acres
 Name of Producing Formation Gallup Pool Puerto Chiquito Unit

1. Is the Operator the only owner in the dedicated acreage outlined on the plat below?

Yes X No 2. If the answer to question one is "no", have the interests of all the owners been consolidated by communitization agreement or otherwise? Yes No . If answer is "yes", Type of Consolidation.

3. If the answer to question two is "no", list all the owners and their respective interests below:

OwnerLand Description

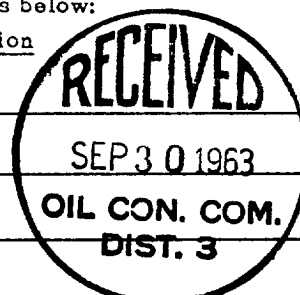

Section B.

Note: All distances must be from outer boundaries of section.

This is to certify that the information
 in Section A above is true and complete
 to the best of my knowledge and belief.

BENSON-MONTIN-GREER DRILLING
 (Operator) CORP.

(Representative)

158 Petroleum Center Bldg.
 (Address)
Farmington, New Mexico

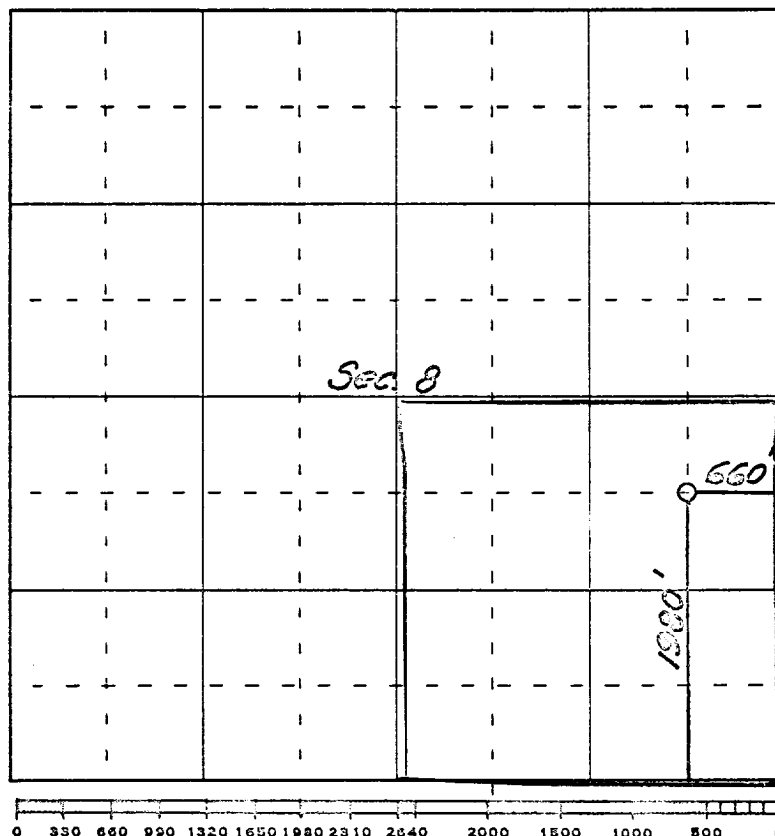

0 330 660 990 1320 1650 1980 2310 2640 2000 1500 1000 500 0

Scale 4 inches equal 1 mile

This is to certify that the above plat was prepared from field notes of actual surveys made by me or under my supervision and that the same are true and correct to the best of my knowledge and belief.

(Seal)

Date Surveyed _____

Farmington, New Mexico

Registered Professional Engineer and/or Land Surveyor