

(SUBMIT IN TRIPLICATE)

Indian Agency **STOANILLA APACHE**

DELCO, NEW MEXICO

Allottee _____

Lease No. **Cost: 100**

UNITED STATES
DEPARTMENT OF THE INTERIOR
GEOLOGICAL SURVEY

SUNDRY NOTICES AND REPORTS ON WELLS

NOTICE OF INTENTION TO DRILL	<input checked="" type="checkbox"/>	SUBSEQUENT REPORT OF WATER SHUT-OFF	
NOTICE OF INTENTION TO CHANGE PLANS		SUBSEQUENT REPORT OF SHOOTING OR ACIDIZING	
NOTICE OF INTENTION TO TEST WATER SHUT-OFF		SUBSEQUENT REPORT OF ALTERING CASING	
NOTICE OF INTENTION TO REDRILL OR REPAIR WELL		SUBSEQUENT REPORT OF REDRILLING OR REPAIR	
NOTICE OF INTENTION TO SHOOT OR ACIDIZE		SUBSEQUENT REPORT OF ABANDONMENT	
NOTICE OF INTENTION TO PULL OR ALTER CASING		SUPPLEMENTARY WELL HISTORY	
NOTICE OF INTENTION TO ABANDON WELL			

(INDICATE ABOVE BY CHECK MARK NATURE OF REPORT, NOTICE, OR OTHER DATA)

May 17, 19 **56**

Well No. **3** is located **1100** ft. from **S** line and **1100** ft. from **W** line of sec. **9**

SW 1/4 Section 9 **T-40N R-4W** **1100N**
(1/4 Sec. and Sec. No.) (Twp.) (Range) (Meridian)
Pictured Cliff **Rio Arriba** **New Mexico**
(Field) (County or Subdivision) (State or Territory)

The elevation of the derrick floor above sea level is **7114** ft.

DETAILS OF WORK

(State names of and expected depths to objective sands; show sizes, weights, and lengths of proposed casings; indicate mudding jobs, cementing points, and all other important proposed work)

1. A surface string of 8 5/8" casing will be set at **2** **100'** and cemented from the shoe to the surface of the ground.
2. The objective sand will be the Pictured Cliff to be encountered at an approximate depth of **1000** ft. The Pictured Cliff gas sand will be diamond cored with rotary tools.
3. The producing string of 5 1/2" casing will be set through the Pictured Cliff sand and be cemented with **300** sand cement.

The casing will be perforated for completion.

I understand that this plan of work must receive approval in writing by the Geological Survey before operations may be commenced.

Company **ROMOLUE OIL CORPORATION**

Address **P. O. Box 1417**

Farmington, New Mexico

By **George C. Hoy**

Title **Division Development Engineer**

Company Honolulu Oil Co.

Lease Jicarilla Apache

Well No. 83

Sec. 9

T. 26 N

R. 4 W N.A.P.M.

Location 1450 feet from south line; 1450 feet from west line.

Elevation: 7134 GL.

Rio Arriba County

New Mexico

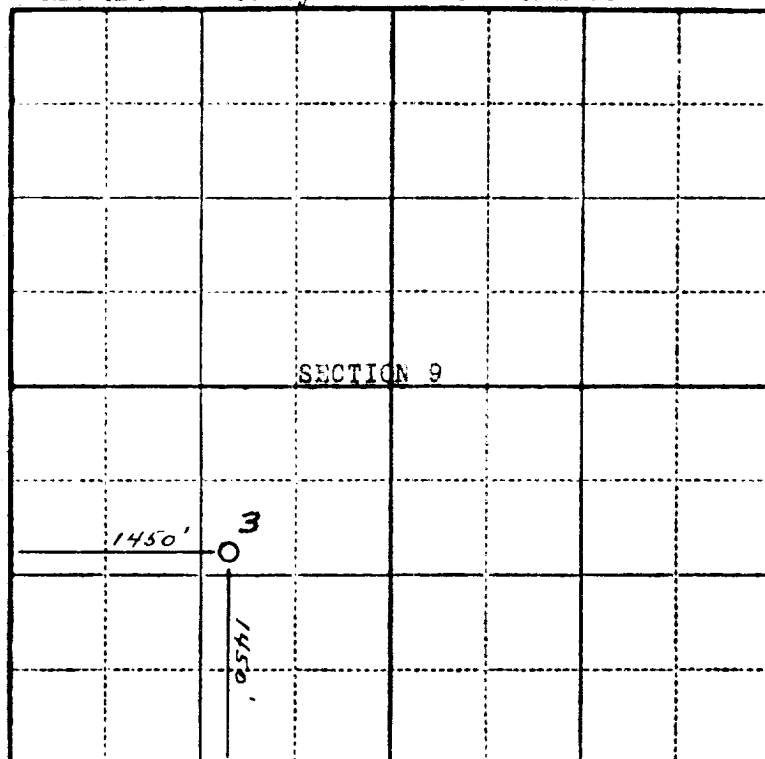

Scale—4 inches equal 1 mile.

This is to certify that the above plat was prepared from field notes of actual surveys made by me or under my supervision and that the same are true and correct to the best of my knowledge and belief.

Stephen H. Kinney

STEPHEN H. KINNEY
Registered Professional
Engineer and Land Surveyor

Surveyed

June 28

19 55

Seal: