

COPY TO O. G. C.

30 039 06582  
06582

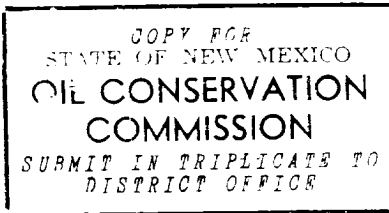

UNITED STATES  
DEPARTMENT OF THE INTERIOR  
GEOLOGICAL SURVEY

Land Office \_\_\_\_\_

Lease No. **97 07-035-1**

Unit \_\_\_\_\_

SUNDRY NOTICES AND REPORTS ON WELLS

NOTICE OF INTENTION TO DRILL.....	<input checked="" type="checkbox"/>	SUBSEQUENT REPORT OF WATER SHUT-OFF.....	
NOTICE OF INTENTION TO CHANGE PLANS.....		SUBSEQUENT REPORT OF SHOOTING OR ACIDIZING.....	
NOTICE OF INTENTION TO TEST WATER SHUT-OFF.....		SUBSEQUENT REPORT OF ALTERING CASING.....	
NOTICE OF INTENTION TO RE-DRILL OR REPAIR WELL.....		SUBSEQUENT REPORT OF REDRILLING OR REPAIR.....	
NOTICE OF INTENTION TO SHOOT OR ACIDIZE.....		SUBSEQUENT REPORT OF ABANDONMENT.....	
NOTICE OF INTENTION TO PULL OR ALTER CASING.....		SUPPLEMENTARY WELL HISTORY.....	
NOTICE OF INTENTION TO ABANDON WELL.....			

(INDICATE ABOVE BY CHECK MARK NATURE OF REPORT, NOTICE, OR OTHER DATA)

January 12, 1953

24-50-177

Well No. \_\_\_\_\_ is located **1900** ft. from **N** line and **660** ft. from **W** line of sec. **9**

**NE 1/4 Sec. 9**

**26N**

**6E**

(1/4 Sec. and Sec. No.)

(Twp.)

(Range)

(Meridian)

**Pettigrew Tozite**

**Rio Arriba**

**New Mexico**

(Field)

(County or Subdivision)

(State or Territory)

The elevation of the derrick floor above sea level is \_\_\_\_\_ ft. To be furnished later.

DETAILS OF WORK

(State names of and expected depths to objective sands; show sizes, weights, and lengths of proposed casings;

It is intended to test the Tozite formation expected at 6650'.

Casing Program:

approximately 500' of 10-3/4"

" 6650' of 7".



I understand that this plan of work must receive approval in writing by the Geological Survey before operations may be commenced.

Company **Lowry et al Operating Account**

Address **615 E. Central,**

**Albuquerque, New Mexico**

By 

Title **Asst. General Manager**

Company.....Lowry & Associates.....  
Lease.....S.F. 079035-A.....Well No. 24-50-177  
Sec. 9....., T. 26 N. ...., R. 6 W., N.M.P.M.....  
Location.....1980' from the South line and 660' from  
the West line.

Rio Arriba County

New Mexico

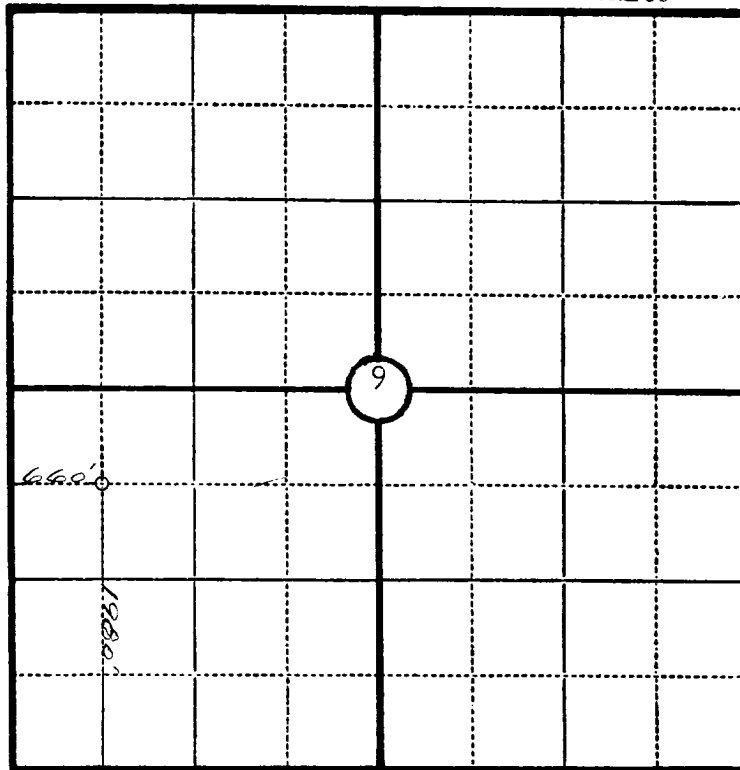

Scale—4 inches equal 1 mile.

This is to certify that the above plat was prepared from field notes of actual surveys made by me or under my supervision and that the same are true and correct to the best of my knowledge and belief.

*Charles J. Finklea*

Seal:

Registered Professional  
Engineer and Land Surveyor.

Charles J. Finklea  
N. Mex. Reg. No. 1302

Surveyed.....January 12....., 1953.

