

(SUBMIT IN TRIPLICATE)

Indian Agency Jicarilla  
Apache  
Allottee \_\_\_\_\_  
Lease No. 115

UNITED STATES  
DEPARTMENT OF THE INTERIOR  
GEOLOGICAL SURVEY

SUNDRY NOTICES AND REPORTS ON WELLS

NOTICE OF INTENTION TO DRILL	<input checked="" type="checkbox"/>	SUBSEQUENT REPORT OF WATER SHUT-OFF
NOTICE OF INTENTION TO CHANGE PLANS		SUBSEQUENT REPORT OF SHOOTING OR ACIDIZING
NOTICE OF INTENTION TO TEST WATER SHUT-OFF		SUBSEQUENT REPORT OF ALTERING CASING
NOTICE OF INTENTION TO REDRILL OR REPAIR WELL		SUBSEQUENT REPORT OF REDRILLING OR REPAIR
NOTICE OF INTENTION TO SHOOT OR ACIDIZE		SUBSEQUENT REPORT OF ABANDONMENT
NOTICE OF INTENTION TO PULL OR ALTER CASING		SUPPLEMENTARY WELL HISTORY
NOTICE OF INTENTION TO ABANDON WELL		

RECEIVED  
FEB 23 1963  
U. S. GEOLOGICAL SURVEY  
FARMINGTON, NEW MEXICO

(INDICATE ABOVE BY CHECK MARK NATURE OF REPORT, NOTICE, OR OTHER DATA)

February 25, 1963

Jicarilla  
Well No. 2-10 is located 1650 ft. from N line and 990 ft. from E line of sec. 10

NW 10 26N 3W NMPM  
(1/4 Sec. and Sec. No.) (Twp.) (Range) (Meridian)  
Basin Dakota Rio Arriba New Mexico  
(Field) (County or Subdivision) (State or Territory)

Tapicito Pictured Cliffs  
The elevation of the derrick floor above sea level is 7059 ft. GL

DETAILS OF WORK

(State names of and expected depths to objective sands; show sizes, weights, and lengths of proposed casings; indicate mudding jobs, cementing points, and all other important proposed work)

Drill 13-3/4" hole to 300'. Run 9-5/8" casing and cement to surface.  
Drill with mud to 5600' and set 7" casing and cement with 400 sacks.  
Drill with gas through Dakota to approximately 8200'. Hang 4-1/2" liner and cement throughout. Selectively perforate and frac Pictured Cliffs and Dakota effecting an approved type dual completion with pack separation and two tubing strings.

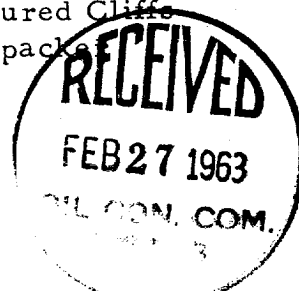

I understand that this plan of work must receive approval in writing by the Geological Survey before operations may be commenced.

Company Consolidated Oil & Gas, Inc.

Address \_\_\_\_\_

By W. H. Williams  
W. H. Williams  
Title Chief Engineer

## NEW MEXICO OIL CONSERVATION COMMISSION

Well Location and Acreage Dedication Plat

Section A.

Date February 25, 1963

Operator CONSOLIDATED OIL COMPANY Lease Jicarilla  
 Well No. 2-10 Unit Letter E Section 10 Township 26 NORTH Range 3 WEST NMPM  
 Located 1650 Feet From the NORTH Line, 990 Feet From the WEST Line  
 County RIO ARriba G. L. Elevation 7059.0' Dedicated Acreage 320 Acres  
 Name of Producing Formation Dakota Pool Basin

1. Is the Operator the only owner in the dedicated acreage outlined on the plat below?  
 Yes X No \_\_\_\_\_
2. If the answer to question one is "no", have the interests of all the owners been consolidated by communitization agreement or otherwise? Yes \_\_\_\_\_ No \_\_\_\_\_. If answer is "yes", Type of Consolidation.
3. If the answer to question two is "no", list all the owners and their respective interests below:

Owner

Description

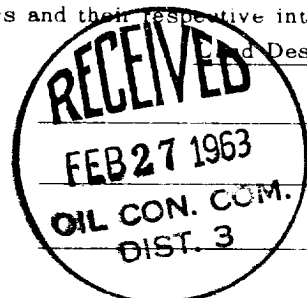

RECEIVED

FEB 28 1963

U. S. GEOLOGICAL SURVEY  
FARMINGTON, NEW MEXICO

## Section B.

Note: All distances must be from outer boundaries of section.

This is to certify that the information  
 in Section A above is true and complete  
 to the best of my knowledge and belief.

Consolidated Oil &amp; Gas, Inc.

(Operator)

W. H. Williams

(Representative)

W. H. Williams

(Address)

Chief Engineer

4150 East Mexico Avenue

Denver 22, Colorado

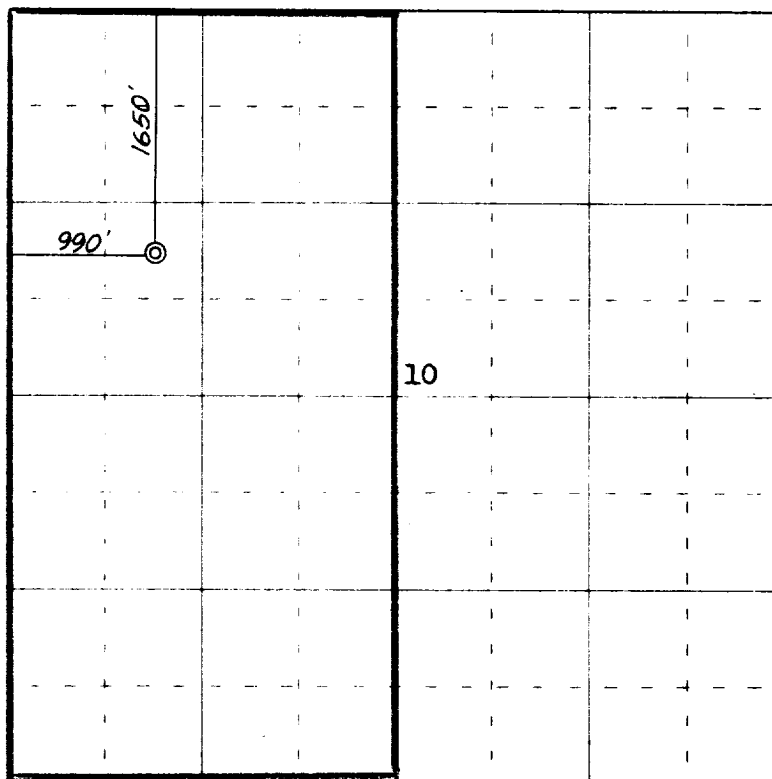

Scale 4 inches equal 1 mile

N

This is to certify that the above plat was prepared from field notes of actual surveys  
 made by me or under my supervision and that the same are true and correct to the best  
 of my knowledge and belief.

Date Surveyed 23 February, 1963

James P. Leese  
 Registered Professional Engineer and/or Land Surveyor  
 James P. Leese N. Mex. Reg. No. 1463  
 San Juan Engineering Company

Farmington, New Mexico

(Seal)

## NEW MEXICO OIL CONSERVATION COMMISSION

Well Location and Acreage Dedication Plat

Section A.

Date February 25, 1963

Operator CONSOLIDATED OIL COMPANY Lease Jicarilla  
 Well No. 2-10 Unit Letter E Section 10 Township 26 NORTH Range 3 WEST NMPM  
 Located 1650 Feet From the NORTH Line, 990 Feet From the WEST Line  
 County RIO ARriba G. L. Elevation 7059.0' Dedicated Acreage 160 Acres  
 Name of Producing Formation Pictured Cliffs Pool Tapicito

1. Is the Operator the only owner in the dedicated acreage outlined on the plat below?

Yes X No       2. If the answer to question one is "no", have the interests of all the owners been consolidated by communitization agreement or otherwise? Yes        No       . If answer is "yes", Type of Consolidation.

3. If the answer to question two is "no", list all the owners and their respective interests below:

Owner

Land Description

RECEIVED

FEB 26 1963

U. S. GEOLOGICAL SURVEY  
FARMINGTON, NEW MEXICO

## Section B.

This is to certify that the information  
in Section A above is true and complete  
to the best of my knowledge and belief.

Consolidated Oil &amp; Gas, Inc.

(Operator)

*W. H. Williams*

(Representative)

W. H. Williams

(Address)

Chief Engineer

4150 East Mexico AvenueDenver 22, Colorado

Note: All distances must be from outer boundaries of section.

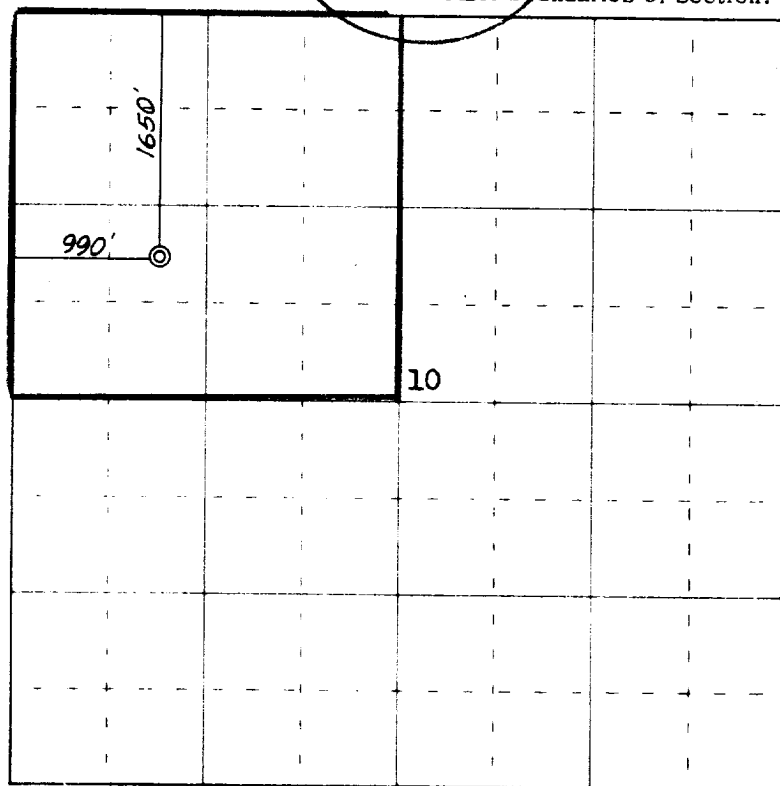

0 330 660 990 1320 1650 1980 2310 2640 2000 1500 1000 500 0

Scale 4 inches equal 1 mile

This is to certify that the above plat was prepared from field notes of actual surveys  
made by me or under my supervision and that the same are true and correct to the best  
of my knowledge and belief.

Date Surveyed 23 February, 1963

*James P. Leese*  
 Registered Professional Engineer and/or Land Surveyor  
 James P. Leese N. Mex. Reg. No. 1463  
 San Juan Engineering Company

Farmington, New Mexico