

NEW MEXICO OIL CONSERVATION COMMISSION

Well Location and Acreage Dedication Plat

Section A.

Date June 18, 1958

Operator MAGNOLIA PETROLEUM COMPANY Lease JICARILLA "C"
Well No. 3 Unit Letter Section 8 Township 28N Range 3W NMPH
Located 990 Feet From East Line 1650 Feet From North Line
County Rio Arriba G. L. Elevation 6927 Dedicated Acreage 360 Acres
Name of Producing Formation Pictured Cliffs Pool Tapacitos Pictured Cliffs

1. Is the Operator the only owner* in the dedicated acreage outlined on the plat below?
Yes x No .
2. If the answer to question one is "no," have the interests of all the owners been consolidated by communitization agreement or otherwise? Yes No . If answer is "yes," Type of Consolidation
3. If the answer to question two is "no," list all the owners and their respective interests below:

Owner

Land Description

Section B.

N 89° 45'E - 80 ch (Call)

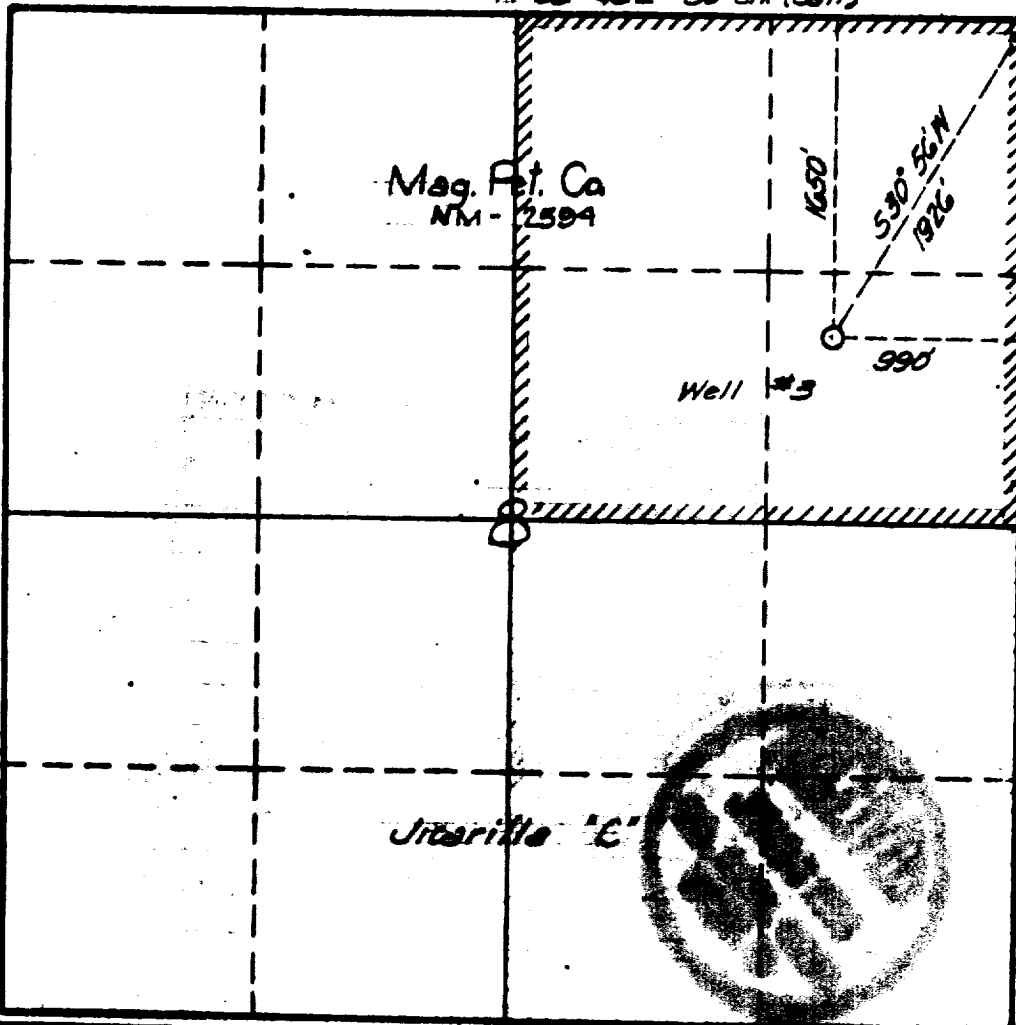

This is to certify that the information in Section A above is true and complete to the best of my knowledge and belief.

MAGNOLIA PETROLEUM COMPANY
(Operator)

G. Young, Jr.
(Representative)

Box 2406, Hobbs, New Mexico
Address

This is to certify that the well location shown on the plat in Section B was plotted from field notes of actual surveys made by me or under my supervision and that the same is true and correct to the best of my knowledge and belief.

Date Surveyed July 17, 1957

Carl E. Turner
Registered Professional
Engineer and/or Land Surveyor.

Certificate No. 2490

IN REPLY TO LETTER OF _____
 DATED _____
 SUBJECT: _____
 RE: _____
 The following information is being furnished to you for your information:
 1. The operator the only source of the information furnished on the first page.
 2. If the answer to question one is "Yes", does the information of all the current data
 consolidated by communication agreement or otherwise? Yes _____ No _____
 3. If the answer to question two is "Yes", does all the current and future information
 consolidated by communication agreement or otherwise? Yes _____ No _____
 4. If the answer to question two is "Yes", does all the current and future information
 consolidated by communication agreement or otherwise? Yes _____ No _____

Very Respectfully,

cc: _____

This is to certify that the
 information furnished to you
 above is true and correct
 to the best of my knowledge
 and belief.

 (Operator)

 (Representative)

Address

OIL CONSERVATION COMMISSION		
AZTEC DISTRICT OFFICE		
No. Copies Received	3	
DISPOSITION		
	NO.	REMARKS
Operator	1	
Santa Fe	1	
Production Office		
State Land Office		
U. S. G. S.		
Transporter		
File	1	✓