

(SUBMIT IN TRIPLICATE)

UNITED STATES
DEPARTMENT OF THE INTERIOR
GEOLOGICAL SURVEY

Land Office **Santa Fe**
Lease No. **079161**
Unit **Candado**
NE/4 Sec. 10 is
Designated Drilling
Unit

SUNDRY NOTICES AND REPORTS ON WELLS

NOTICE OF INTENTION TO DRILL.....	<input checked="" type="checkbox"/>	SUBSEQUENT REPORT OF WATER SHUT-OFF.....
NOTICE OF INTENTION TO CHANGE PLANS.....		SUBSEQUENT REPORT OF SHOOTING OR ACIDIZING.....
NOTICE OF INTENTION TO TEST WATER SHUT-OFF.....		SUBSEQUENT REPORT OF ALTERING CASING.....
NOTICE OF INTENTION TO RE-DRILL OR REPAIR WELL.....		SUBSEQUENT REPORT OF REDRILLING OR REPAIR.....
NOTICE OF INTENTION TO SHOOT OR ACIDIZE.....		SUBSEQUENT REPORT OF ABANDONMENT.....
NOTICE OF INTENTION TO PULL OR ALTER CASING.....		SUPPLEMENTARY WELL HISTORY.....
NOTICE OF INTENTION TO ABANDON WELL.....		

(INDICATE ABOVE BY CHECK MARK NATURE OF REPORT, NOTICE, OR OTHER DATA)

September 24th, 19 56

Well No. 14 is located 1190 ft. from N line and 990 ft. from E line of sec. 10

NE/4 NE/4 Sec. 10 26N 7W N.M.P.M.
(1/4 Sec. and Sec. No.) (Twp.) (Range) (Meridian)

South Blaine PC Rio Arriba New Mexico
(Field) (County or Subdivision) (State or Territory)

The elevation of the derrick floor above sea level is 6699 ft.

DETAILS OF WORK

(State names of and expected depths to objective sands; show sizes, weights, and lengths of proposed casings; indicate mudding jobs, cementing points, and all other important proposed work)

Pictured Cliffs Sand test. Estimated total depth 2800'.

Surface Casing: 90' of 8-5/8" OD 24# J-55 cemented to surface.
Production " : Approximately 2700' of 5-1/2" OD 15.5# J-55
cemented with 100 sacks.

If commercial production is indicated, the producing section will be shot with nitroglycerin and/or sandfracturing.

I understand that this plan of work must receive approval in writing by the Geological Survey before operations may be commenced.

Company CANDADO PRODUCTION COMPANY

Address 716 First National Bank Building

Phoenix, Arizona

By George D. Locke

Title President

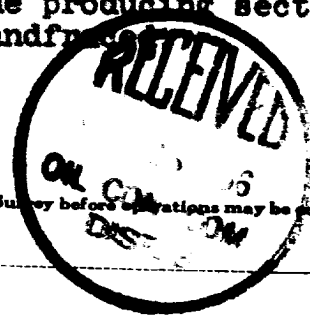

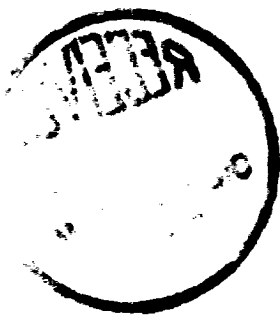

NEW MEXICO
OIL CONSERVATION COMMISSION

Form C-123

Well Location and/or Gas Proration Plat

Date **September 24, 1956**

CAMBADO PRODUCTION COMPANY

Operator **CAMBADO PRODUCTION COMPANY** Lease **CAMBADO**

Well No. **14** Section **10** Township **26 North** Range **7 West** NMPM

Located **1190** Feet From **north** Line, **990** Feet From **east** Line.

Rio Arriba County, New Mexico, G. L. Elevation **6691**

Name of Producing Formation **Pictured Cliffs** Pool **S. Blanco.** Dedicated Acreage **160**

(Note: All distances must be from outer boundaries of Section)

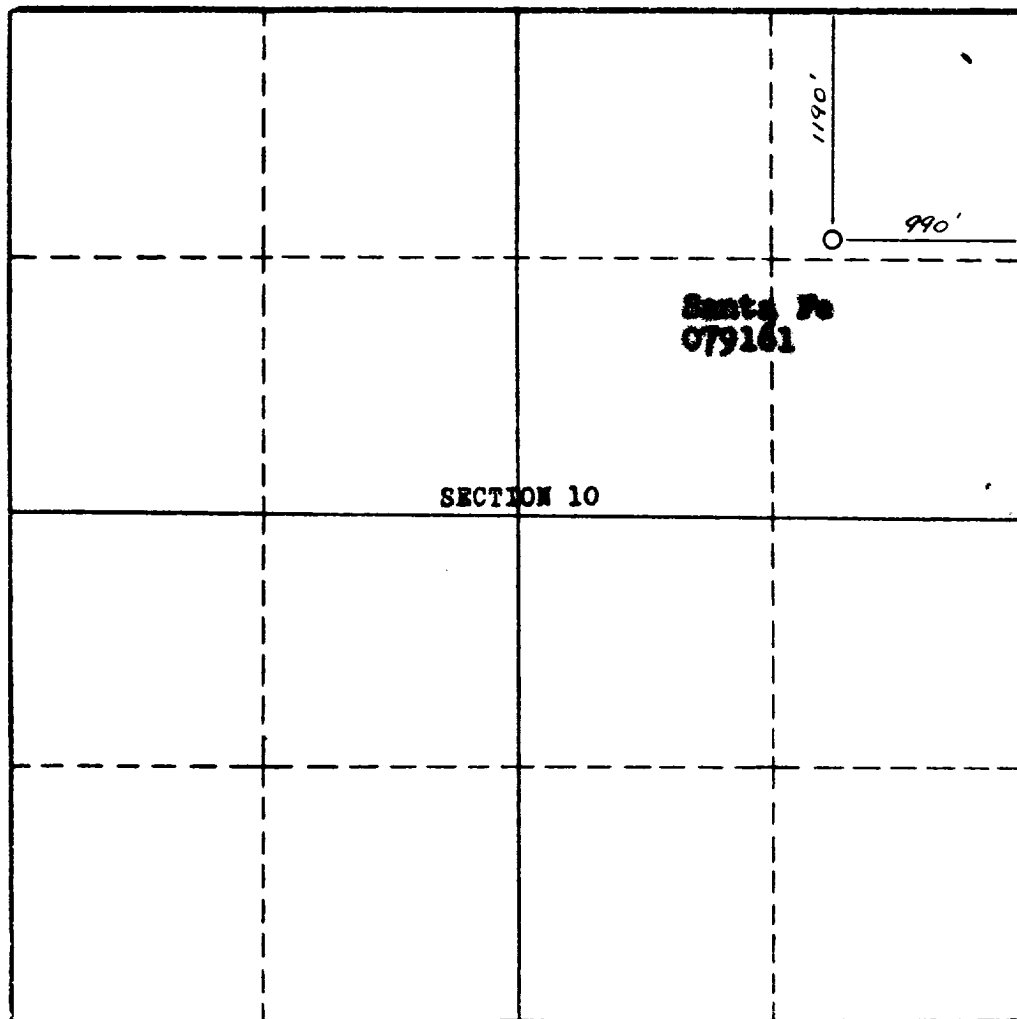

Scale—1 Inch Equals 1000 Feet

1. Is this Well a Dual Comp.? Yes ☒ No ☐
2. If the answer to Question 1 is yes, are there any other dually completed wells within the dedicated acreage? Yes ☐ No ☒

Name **George W. Hockey**

Position **President**

Representing **Cambado Production Company**

Address **716 First National Bank Building
Phoenix, Arizona**

This is to certify that the above plat was prepared from field notes of actual surveys made by me or under my supervision and that the same are true and correct to the best of my knowledge and belief.

Date Surveyed **June 19, 1956**

Stephen H. Kinney
Registered Professional Engineer and Land Surveyor

