

NEW MEXICO OIL CONSERVATION COMMISSION

Well Location and Acreage Dedication Plat

Date July 30, 1963

Operator CONSOLIDATED OIL AND GAS, INC. Lease JICARILLA
 Well No. 4-8 Unit Letter E Section 8 Township 26 NORTH Range 5 WEST NMPM
 Located 1550 Feet From the NORTH Line, 890 Feet From the WEST Line
 County RIO ARriba G. L. Elevation 6958' Dedicated Acreage 320 Acres
 Name of Producing Formation Mesaverde Pool Blanco

1. Is the Operator the only owner in the dedicated acreage outlined on the plat below?

Yes X No

2. If the answer to question one is "no", have the interests of all the owners been consolidated by communitization agreement or otherwise? Yes No If answer is "yes", Type of Consolidation.

3. If the answer to question two is "no", list all the owners and their respective interests below:

Owner

Land Description

Section B.

This is to certify that the information
 in Section A above is true and complete
 to the best of my knowledge and belief.

Consolidated Oil & Gas Inc.

(Operator)

(Representative)

4150 East Mexico Ave

(Address)

Denver 22, Colorado

Ref: GLO plat dated 4 Nov. 1882



Note: All distances must be from outer boundaries of section.

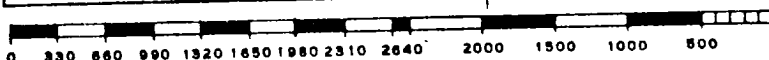
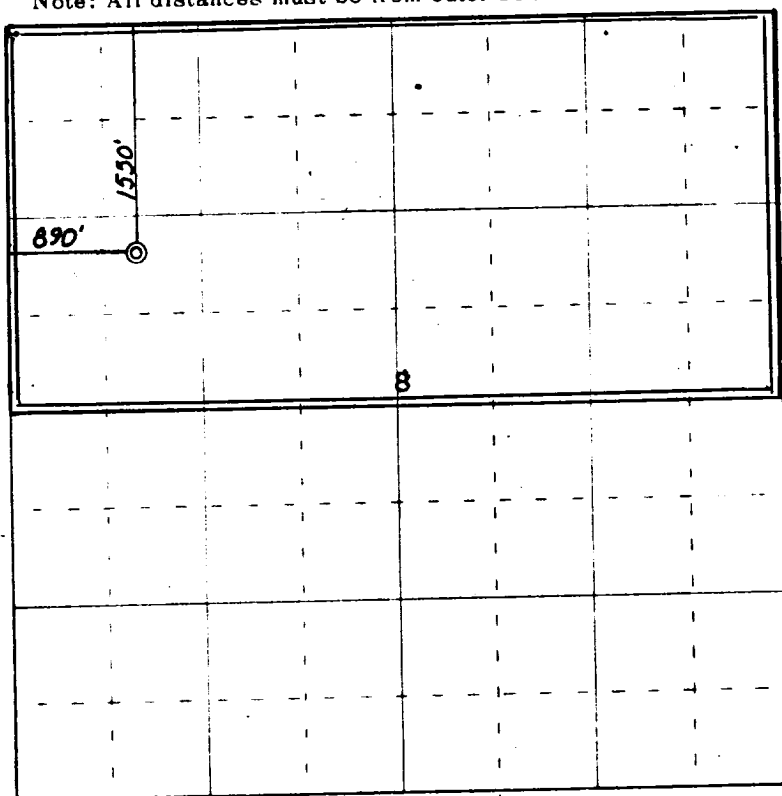

Scale 4 inches equal 1 mile

This is to certify that the above plat was prepared from field notes of actual surveys
 made by me or under my supervision and that the same are true and correct to the best
 of my knowledge and belief.

Date Surveyed 21 May 1963

James P. Leese
 Registered Professional Engineer and/or Land Surveyor
 James P. Leese, N. Mex. Reg. No. 1463
 San Juan Engineering Company

Farmington, New Mexico