

STATE OF NEW MEXICO
OIL CONSERVATION
COMMISSION
DISTRICT NO. 3
Phone 99 P. O. Box 697
AZTEC, NEW MEXICO

(SUBMIT IN TRIPLICATE)
UNITED STATES
DEPARTMENT OF THE INTERIOR
GEOLOGICAL SURVEY

Land Office Santa Fe
Lease No. 77,035-1
Section 8
Unit is designated drilling unit

SUNDRY NOTICES AND REPORTS ON WELLS

NOTICE OF INTENTION TO DRILL	<input checked="" type="checkbox"/>	SUBSEQUENT REPORT OF WATER SHUT-OFF	<input type="checkbox"/>
NOTICE OF INTENTION TO CHANGE PLANS	<input type="checkbox"/>	SUBSEQUENT REPORT OF SHOOTING OR ACIDIZING	<input type="checkbox"/>
NOTICE OF INTENTION TO TEST WATER SHUT-OFF	<input type="checkbox"/>	SUBSEQUENT REPORT OF ALTERING CASING	<input type="checkbox"/>
NOTICE OF INTENTION TO RE-DRILL OR REPAIR WELL	<input type="checkbox"/>	SUBSEQUENT REPORT OF REDRILLING OR REPAIR	<input type="checkbox"/>
NOTICE OF INTENTION TO SHOOT OR ACIDIZE	<input type="checkbox"/>	SUBSEQUENT REPORT OF ABANDONMENT	<input type="checkbox"/>
NOTICE OF INTENTION TO PULL OR ALTER CASING	<input type="checkbox"/>	SUPPLEMENTARY WELL HISTORY	<input type="checkbox"/>
NOTICE OF INTENTION TO ABANDON WELL	<input type="checkbox"/>		<input type="checkbox"/>

(INDICATE ABOVE BY CHECK MARK NATURE OF REPORT, NOTICE, OR OTHER DATA)

December 15, 1951

Well No. 16-31-177 is located 290 ft. from N line and 1650 ft. from E line of sec. 8

26N section 8 6E 14W
(1/4 Sec. and Sec. No.) (Twp.) (Range) (Meridian)
Wilcox San Arriba New Mexico
(Field) (County or Subdivision) (State or Territory)

The elevation of the ground floor above sea level is 6467 ft.

DETAILS OF WORK

(State names of and expected depths to objective sands; show sizes, weights, and lengths of proposed casings; indicate mudding jobs, cementing points, and all other important proposed work)

It is intended to drill to approximately 3000', with rotary tools, set pipe and drill in with cable tools to test structural cliffs formation.

Proposed Casing Program.
500' of 8 5/8" o.g. w 200 sacks.
3000' of 5 1/2" o.g. w 200 sacks.

I understand that this plan of work must receive approval in writing by the Geological Survey before operations may be commenced.

Company Lourey et al operating account

Address 616 West Central
Albuquerque, New Mexico

By [Signature]
Title Business Manager



Company Lourey Mt. Al., Operating Account

Lease _____ Well No. _____

Section 8 Township 26 North Range 6 West N. M. P. M.

Location 990 feet from North line and 1650 feet from
East line of Section

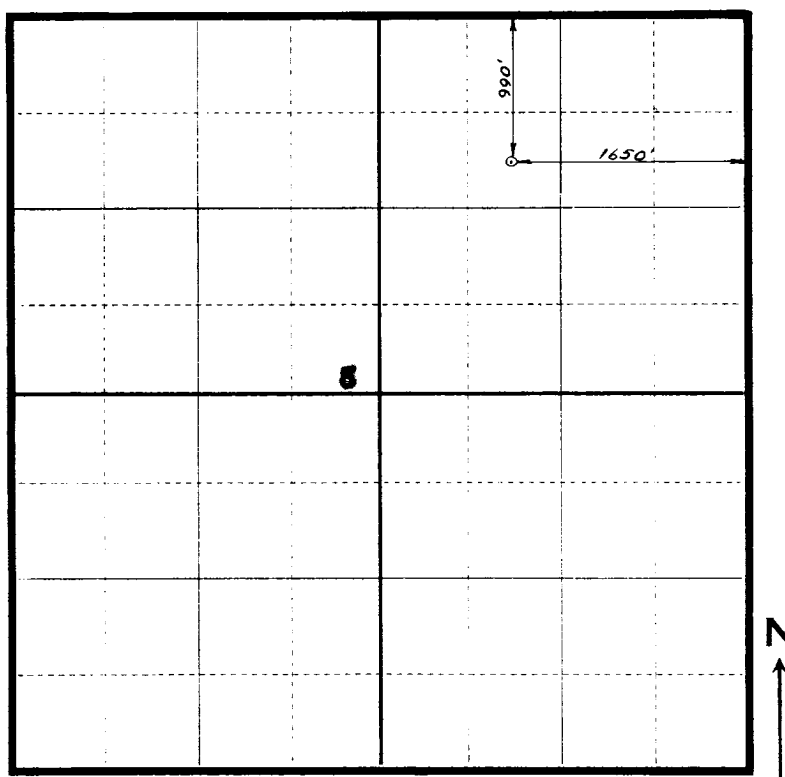

Mio Arriba County, New Mexico. Scale: 4 Inches = 1 Mile.

This is to certify that the above plat was made from field notes of actual surveys made by me or under my supervision and that the representations thereon set forth are true and correct to the best of my knowledge and belief.

Edward Ross **Edward Ross**
NEW MEXICO REGISTERED PROFESSIONAL ENGINEER
AND/OR LAND SURVEYOR NO. 51

Seal:

Surveyed November 21st., 1951

1. The first part of the document is a list of the names of the persons who have been appointed to the various offices of the Board of Directors of the Corporation. The names are listed in alphabetical order, and each name is followed by the office to which he has been appointed.

2. The second part of the document is a list of the names of the persons who have been appointed to the various offices of the Board of Directors of the Corporation. The names are listed in alphabetical order, and each name is followed by the office to which he has been appointed.

3. The third part of the document is a list of the names of the persons who have been appointed to the various offices of the Board of Directors of the Corporation. The names are listed in alphabetical order, and each name is followed by the office to which he has been appointed.

1.	Mr. J. H. Smith	President
2.	Mr. W. H. Jones	Vice President
3.	Mr. R. H. Brown	Secretary
4.	Mr. T. H. Green	Treasurer
5.	Mr. L. H. White	Director
6.	Mr. C. H. Black	Director
7.	Mr. F. H. Gray	Director
8.	Mr. G. H. Blue	Director
9.	Mr. K. H. Red	Director
10.	Mr. N. H. Yellow	Director
11.	Mr. M. H. Purple	Director
12.	Mr. P. H. Pink	Director
13.	Mr. Q. H. Brown	Director
14.	Mr. R. H. Green	Director
15.	Mr. S. H. White	Director
16.	Mr. T. H. Black	Director
17.	Mr. U. H. Gray	Director
18.	Mr. V. H. Blue	Director
19.	Mr. W. H. Red	Director
20.	Mr. X. H. Yellow	Director
21.	Mr. Y. H. Purple	Director
22.	Mr. Z. H. Pink	Director
23.	Mr. A. H. Brown	Director
24.	Mr. B. H. Green	Director
25.	Mr. C. H. White	Director
26.	Mr. D. H. Black	Director
27.	Mr. E. H. Gray	Director
28.	Mr. F. H. Blue	Director
29.	Mr. G. H. Red	Director
30.	Mr. H. H. Yellow	Director
31.	Mr. I. H. Purple	Director
32.	Mr. J. H. Pink	Director
33.	Mr. K. H. Brown	Director
34.	Mr. L. H. Green	Director
35.	Mr. M. H. White	Director
36.	Mr. N. H. Black	Director
37.	Mr. O. H. Gray	Director
38.	Mr. P. H. Blue	Director
39.	Mr. Q. H. Red	Director
40.	Mr. R. H. Yellow	Director
41.	Mr. S. H. Purple	Director
42.	Mr. T. H. Pink	Director
43.	Mr. U. H. Brown	Director
44.	Mr. V. H. Green	Director
45.	Mr. W. H. White	Director
46.	Mr. X. H. Black	Director
47.	Mr. Y. H. Gray	Director
48.	Mr. Z. H. Blue	Director
49.	Mr. A. H. Red	Director
50.	Mr. B. H. Yellow	Director
51.	Mr. C. H. Purple	Director
52.	Mr. D. H. Pink	Director
53.	Mr. E. H. Brown	Director
54.	Mr. F. H. Green	Director
55.	Mr. G. H. White	Director
56.	Mr. H. H. Black	Director
57.	Mr. I. H. Gray	Director
58.	Mr. J. H. Blue	Director
59.	Mr. K. H. Red	Director
60.	Mr. L. H. Yellow	Director
61.	Mr. M. H. Purple	Director
62.	Mr. N. H. Pink	Director
63.	Mr. O. H. Brown	Director
64.	Mr. P. H. Green	Director
65.	Mr. Q. H. White	Director
66.	Mr. R. H. Black	Director
67.	Mr. S. H. Gray	Director
68.	Mr. T. H. Blue	Director
69.	Mr. U. H. Red	Director
70.	Mr. V. H. Yellow	Director
71.	Mr. W. H. Purple	Director
72.	Mr. X. H. Pink	Director
73.	Mr. Y. H. Brown	Director
74.	Mr. Z. H. Green	Director
75.	Mr. A. H. White	Director
76.	Mr. B. H. Black	Director
77.	Mr. C. H. Gray	Director
78.	Mr. D. H. Blue	Director
79.	Mr. E. H. Red	Director
80.	Mr. F. H. Yellow	Director
81.	Mr. G. H. Purple	Director
82.	Mr. H. H. Pink	Director
83.	Mr. I. H. Brown	Director
84.	Mr. J. H. Green	Director
85.	Mr. K. H. White	Director
86.	Mr. L. H. Black	Director
87.	Mr. M. H. Gray	Director
88.	Mr. N. H. Blue	Director
89.	Mr. O. H. Red	Director
90.	Mr. P. H. Yellow	Director
91.	Mr. Q. H. Purple	Director
92.	Mr. R. H. Pink	Director
93.	Mr. S. H. Brown	Director
94.	Mr. T. H. Green	Director
95.	Mr. U. H. White	Director
96.	Mr. V. H. Black	Director
97.	Mr. W. H. Gray	Director
98.	Mr. X. H. Blue	Director
99.	Mr. Y. H. Red	Director
100.	Mr. Z. H. Yellow	Director

1. The first part of the document is a list of the names of the persons who have been appointed to the various offices of the Board of Directors of the Corporation. The names are listed in alphabetical order, and each name is followed by the office to which he has been appointed.

2. The second part of the document is a list of the names of the persons who have been appointed to the various offices of the Board of Directors of the Corporation. The names are listed in alphabetical order, and each name is followed by the office to which he has been appointed.

3. The third part of the document is a list of the names of the persons who have been appointed to the various offices of the Board of Directors of the Corporation. The names are listed in alphabetical order, and each name is followed by the office to which he has been appointed.

1. The first part of the document is a list of the names of the persons who have been appointed to the various offices of the Board of Directors of the Corporation. The names are listed in alphabetical order, and each name is followed by the office to which he has been appointed.

2. The second part of the document is a list of the names of the persons who have been appointed to the various offices of the Board of Directors of the Corporation. The names are listed in alphabetical order, and each name is followed by the office to which he has been appointed.

3. The third part of the document is a list of the names of the persons who have been appointed to the various offices of the Board of Directors of the Corporation. The names are listed in alphabetical order, and each name is followed by the office to which he has been appointed.