

(SUBMIT IN TRIPLICATE)

UNITED STATES
DEPARTMENT OF THE INTERIOR
GEOLOGICAL SURVEY

Indian Agency _____

Jicarilla

Allottee Contract #111

Lease No. _____

SUNDRY NOTICES AND REPORTS ON WELLS

NOTICE OF INTENTION TO DRILL	<input checked="" type="checkbox"/>	SUBSEQUENT REPORT OF WATER SHUT-OFF	
NOTICE OF INTENTION TO CHANGE PLANS		SUBSEQUENT REPORT OF SHOOTING OR ACIDIZING	
NOTICE OF INTENTION TO TEST WATER SHUT-OFF		SUBSEQUENT REPORT OF ALTERING CASING	
NOTICE OF INTENTION TO REDRILL OR REPAIR WELL		SUBSEQUENT REPORT OF REDRILLING OR REPAIR	
NOTICE OF INTENTION TO SHOOT OR ACIDIZE		SUBSEQUENT REPORT OF ABANDONMENT	
NOTICE OF INTENTION TO PULL OR ALTER CASING		SUPPLEMENTARY WELL HISTORY	
NOTICE OF INTENTION TO ABANDON WELL			

(INDICATE ABOVE BY CHECK MARK NATURE OF REPORT, NOTICE, OR OTHER DATA)

RECEIVED
MAY 13 1957
U. S. GEOLOGICAL SURVEY
FARMINGTON, NEW MEXICO

Well No. "F" 14-10 is located 1150 ft. from [N] line and 1190 ft. from [E] line of sec. 10
NE/4 NE/4 10 24N 3W 100W
 (1/4 Sec. and Sec. No.) (Twp.) (Range) (Meridian)
Wildcat - Pictured Cliffs & Rio Arriba New Mexico
Wildcat - Mesaverde (County or Subdivision) (State or Territory)

The elevation of the mesa above sea level is 7000 ft.

DETAILS OF WORK

(State names of and expected depths to objective sands; show sizes, weights, and lengths of proposed casings; indicate mudding jobs, cementing points, and all other important proposed work)

Propose to drill 19" hole to 175', set 10-3/4" OD casing and cement w/200 ex reg. Drill 9-7/8" hole to 3042', set 7-3/8" OD casing and cement w/150 ex w/81 gal and 30 ex neat. Drill 6-3/4" hole to total depth of 6040', set 3 1/2" OD liner from 3042 to 6040' and cement w/150 ex reg. Bradenhead across top of liner w/50 ex reg. Perforate the 3 1/2" liner opposite the Mesaverde formation (5445-5905) and fracture w/approx 160,000 gals wtr. Isolate the Mesaverde with a bridge plug and perforate the 7-3/8" casing from 3700-3810 and fracture the Pictured Cliffs w/40,000 gals wtr w/1/2 ex/gal. Clean out to total depth and hang 2-3/8" OD tubing at 5945'. Set production packer at 5415 and this side-door choke w/straight thru mandril at 5305'. Complete well to produce the Mesaverde thru the tubing and the Pictured Cliffs thru the tubing-casing annulus. The NE/4 of Sec 10, containing 160 acres is dedicated for both the Pictured Cliffs and Mesaverde formations.

I understand that this plan of work must receive approval in writing by the Geological Survey before operations may be commenced.

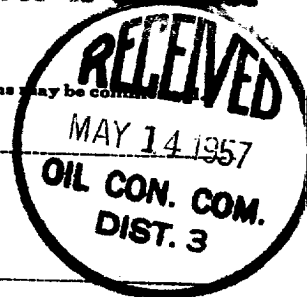
Company Northwest Production CorporationAddress 520 Sims BuildingAlbuquerque, New MexicoBy RAY PHILLIPS
Ray PhillipsTitle Asst Mgr. Prod Ops

NEW MEXICO
OIL CONSERVATION COMMISSION

Form C-128

Well Location and/or Gas Proration Plat

Date May 10, 1957

Operator Northwest Production Corporation Lease "2"

Well No. 14-10 Section 10 Township 26 North Range 3 West NMPM

Located 1150 Feet From North Line, 1190 Feet From East Line,

Rio Arriba County, New Mexico. G. L. Elevation 7082

Name of Producing Formation Pictured Cliffs Pool Wildcat Dedicated Acreage 1.00

(Note: All distances must be from outer boundaries of Section)

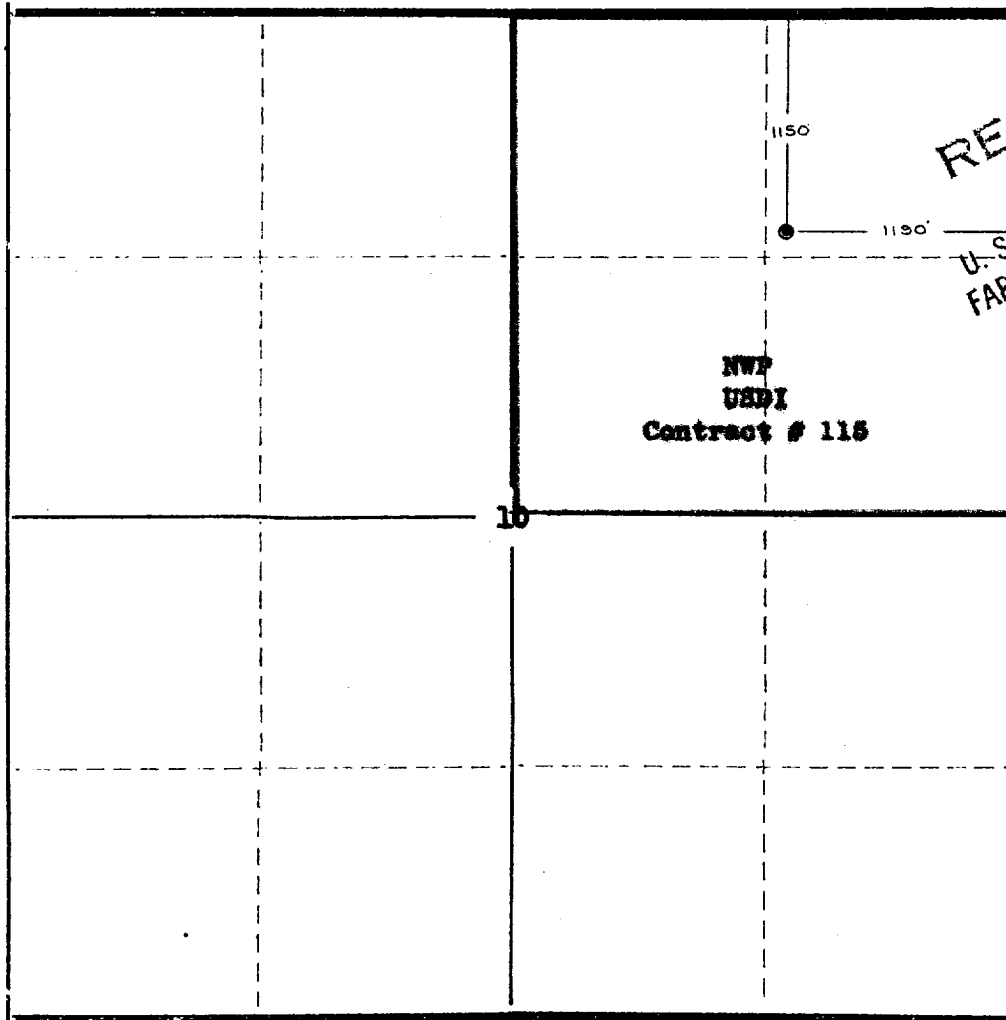

NOTE

This section of form is to be used for gas wells only.

SCALE: 1" = 1000'

1. Is this Well a Dual Comp. ? Yes ☒ No ☐
2. If the answer to Question 1 is yes, are there any other dually completed wells within the dedicated acreage?

Yes ☐ No ☒

Name Ray Phillips
Position Asst Mgr, Production Operations
Representing Northwest Production Corporation
Address 530 Simms Bldg., Albuquerque, N. M.

This is to certify that the above plat was prepared from field notes of actual survey made by me under my supervision and that the same are true and correct to the best of my knowledge.

Date Surveyed March 29, 1957

Ernest V. Echohawk
Ernest V. Echohawk
Reg. Land Surveyor, N. Mex., Reg. No. 1545

NEW MEXICO
OIL CONSERVATION COMMISSION

Form C-128

Well Location and/or Gas Proration Plat

Date May 10, 1957

Operator Northwest Production Corporation Lease "E"

Well No. 14-10 Section 10 Township 26 North Range 3 West NMPM

Located 1150 Feet From North Line, 1190 Feet From East Line,

Rio Arriba County, New Mexico. G. L. Elevation 7062

Name of Producing Formation Mesaverde Pool Wildcat Dedicated Acreage 100

(Note: All distances must be from outer boundaries of Section)

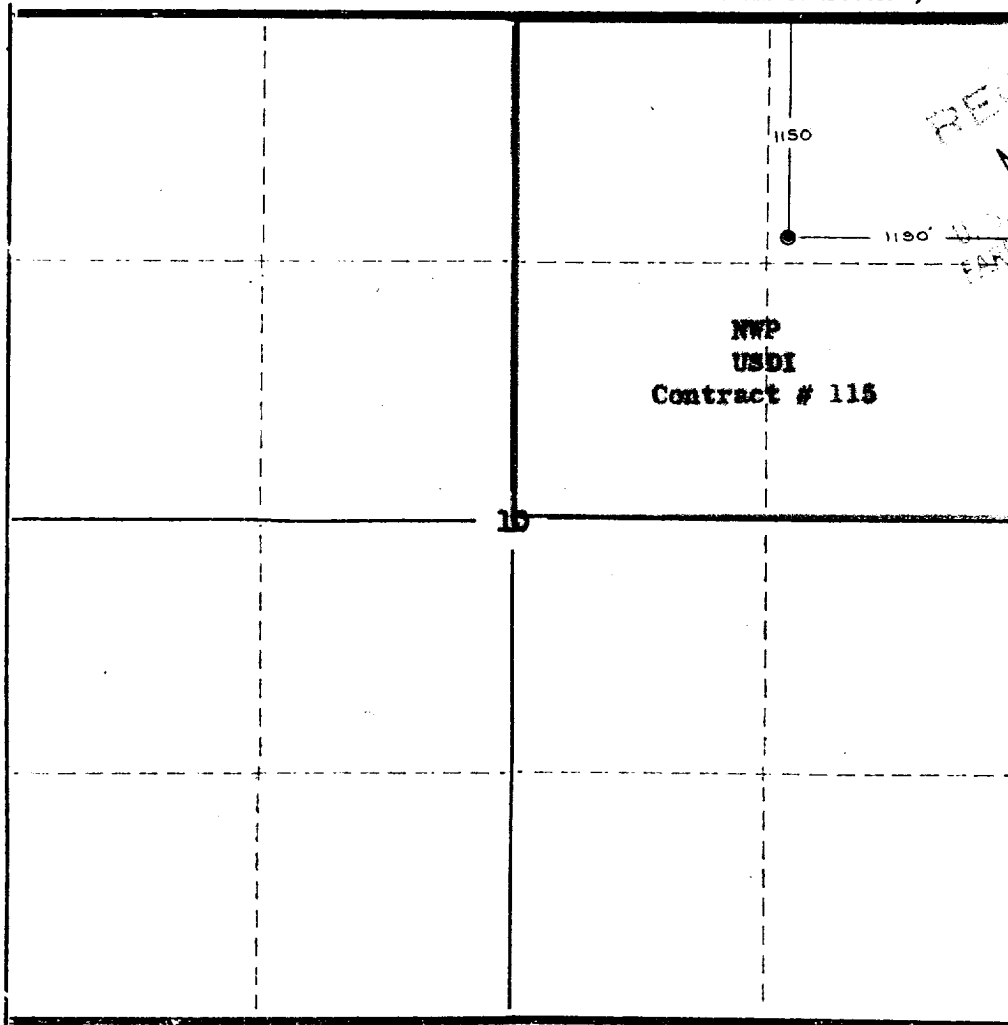

NOTE

This section of form is to be used for gas wells only.

SCALE: 1"=1000'

1. Is this Well a Dual Comp. ? Yes ☒ No ☐
2. If the answer to Question 1 is yes, are there any other dually completed wells within the dedicated acreage?
Yes ☐ No ☒

Name RAY PHILLIPS
Position Asst Mgr, Production Operations
Representing Northwest Production Corporation
Address 520 Sims Bldg., Albuquerque, N. M.

This is to certify that the above plat was prepared from field notes of actual survey made by me under my supervision and that the same are true and correct to the best of my knowledge.

Date Surveyed March 29, 1957

Ernest V. Echolaw
Ernest V. Echolaw
Reg. Land Surveyor, N. Mex., Reg. No. 1545