

(SUBMIT IN TRIPLICATE)

Indian Agency Jicarilla
Apache
Allottee Tribal Lease
Lease No. Contract #152UNITED STATES
DEPARTMENT OF THE INTERIOR
GEOLOGICAL SURVEY

		0
	8	

SUNDRY NOTICES AND REPORTS ON WELLS

NOTICE OF INTENTION TO DRILL		SUBSEQUENT REPORT OF WATER SHUT-OFF	
NOTICE OF INTENTION TO CHANGE PLANS	X	SUBSEQUENT REPORT OF SHOOTING OR ACIDIZING	
NOTICE OF INTENTION TO TEST WATER SHUT-OFF		SUBSEQUENT REPORT OF ALTERING CASING	
NOTICE OF INTENTION TO REDRILL OR REPAIR WELL		SUBSEQUENT REPORT OF REDRILLING OR REPAIR	
NOTICE OF INTENTION TO SHOOT OR ACIDIZE		SUBSEQUENT REPORT OF ABANDONMENT	
NOTICE OF INTENTION TO PULL OR ALTER CASING		SUPPLEMENTARY WELL HISTORY	
NOTICE OF INTENTION TO ABANDON WELL			

(INDICATE ABOVE BY CHECK MARK NATURE OF REPORT, NOTICE, OR OTHER DATA)

July 24, 1963

Well No. Jicarilla
3-8 is located 1055 ft. from [N] line and 1850 ft. from [E] line of sec. 8

NE	Section 8	26N	5W	NMPM
(1/4 Sec. and Sec. No.)		(Twp.)	(Range)	(Meridian)
*Basin Dakota		Rio Arriba		New Mexico
		(County or Subdivision)		(State or Territory)

Tapcito Pictured CliffsThe elevation of the derrick floor above sea level is 6940 ft. (GL)

DETAILS OF WORK

(State names of and expected depths to objective sands; show sizes, weights, and lengths of proposed casings; indicate mudding jobs, cementing points, and all other important proposed work)

*(Formerly submitted as Mesaverde and Pictured Cliff Dual)

Drill 13" hole to 300', set 12-3/4" surface casing, cement to surface.
 Drill to 3850' with mud, run 7" casing and cement. Drill casing shoe, drill to depth of 7930' with gas, run 4-1/2" liner and cement to cover both Mesaverde and Dakota formations. Selectively, perforate and sand frac Dakota and Pictured Cliffs, and effect an approved type dual completion using a packer and separate tubing strings.

I understand that this plan of work must receive approval in writing by the Geological Survey before operations may be commenced.

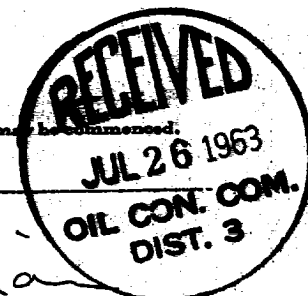
Company Consolidated Oil & Gas, Inc.Address 4150 E. Mexico AvenueDenver 22, ColoradoBy W. H. WilliamsTitle Chief Engineer

Well Location and Acreage Dedication Plat

Section A.

Date July 24, 1963

Operator CONSOLIDATED OIL AND GAS, INC. JICARILLA
 Well No. 3-3 Unit Letter B Section 8 Township 26 NORTH Range 5 WEST N.W.M.
 Located 1055 Feet From the NORTH Line 1850 Feet From the EAST Line
 County RIO ARriba G. L. Elevation 6940' Dedicated Acreage 160 Acres
 Name of Producing Formation PICTURED CLIFFS Pool TAPICITO

1. Is the Operator the only owner in the dedicated acreage outlined on the plat below?
 Yes X No _____
2. If the answer to question one is "no", have the interests of all the owners been consolidated by command and then agreement or otherwise? Yes _____ No _____. If answer is "yes", Type of Consolidation _____
3. If the answer to question two is "no", list all the owners and their respective interests below:

Owner

Land Description

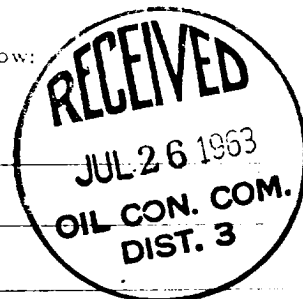

Section B.

Note: All distances must be from outer boundaries of section.

This is to certify that the information in Section A above is true and complete to the best of my knowledge and belief.

Consolidated Oil & Gas, Inc.

(Operator)

Chief Engineer

(Address)

4150 E. Mexico Avenue

Denver 22, Colorado

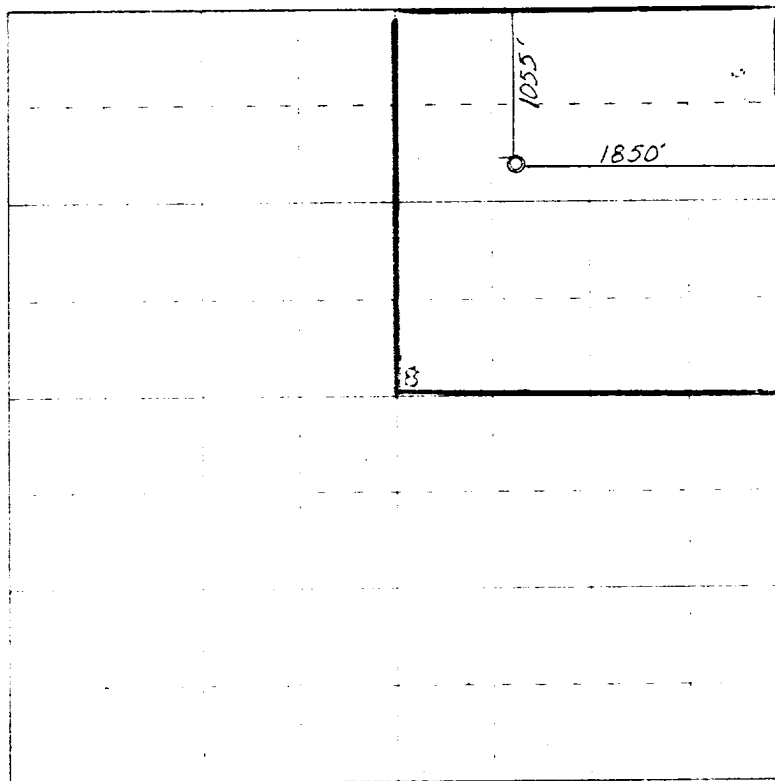

Scale 1 inch equals 1 mile

Ref: GLO plat dated 4 Nov. 1882

This is to certify that the above plat was prepared from field notes of actual surveys made by me or under my supervision and that the same are true and correct to the best of my knowledge and belief.

(Seal)

Farmington, New Mexico

Date Surveyed 21 May 1963

James P. Leese
 Registered Professional Engineer and Land Surveyor
 James P. Leese, N. Mex. Reg. No. 1463
 San Juan Engineering Company

Well Location and Address

July 24, 1963

Section A.

Operator CONSOLIDATED OIL AND GAS, INC. Locality JICARILLA
 Well No. 3-8 Unit Letter B Section 8 Township 26 NORTH Range 5 WEST North
 Located 1055 Feet From the NORTH Line 1350 Feet From the EAST Line
 County RIO ARriba G. L. Elevation 6940' Dedicated Acreage 320 Acres
 Name of Producing Formation DAKOTA Pool BASIN

1. Is the Operator the only owner in the dedicated acreage outlined on the plat below?
 Yes X No _____
2. If the answer to question one is "no", have the interests in all the owners been consolidated by contract or other agreement or otherwise? Yes _____ No _____ If answer is "yes", Type of Consolidation _____
3. If the answer to question two is "no", list all the owners and their respective interests below:

Owner

Land Description



Section B.

Note: All distances must be from outer boundaries of section.

This is to certify that the information in Section A above is true and complete to the best of my knowledge and belief.

Consolidated Oil & Gas, Inc.

(Operator)

(Representative)

Chief Engineer

(Address)

4150 E. Mexico Avenue

Denver 22, Colorado

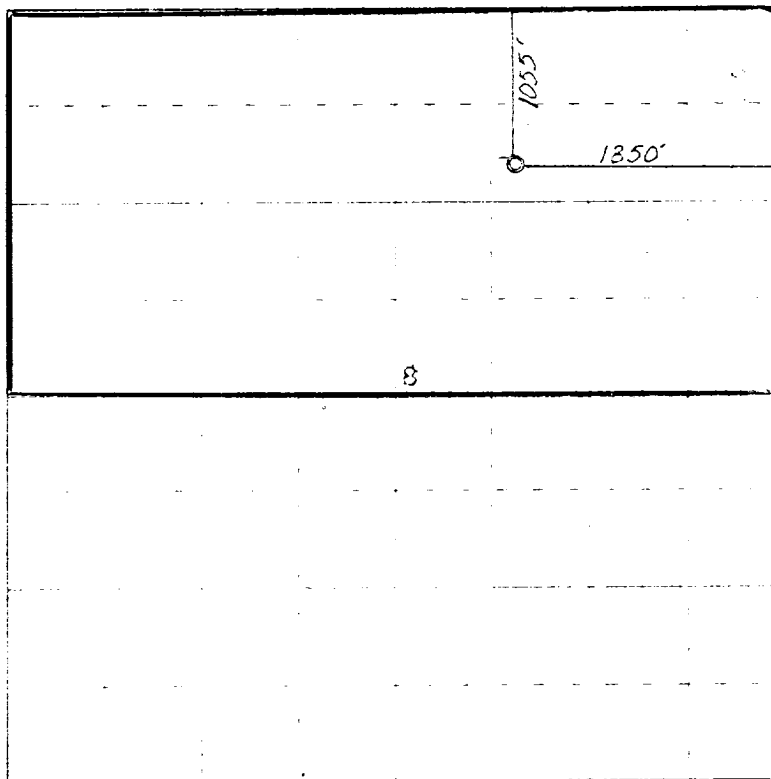

Ref: GLO plat dated 4 Nov. 1882

0 350 650 950 1250 1550 1850 2150 2450 2800 3100 3400 3700 4000

Scale 1 inch equals 1 mile

This is to certify that the above plat was prepared from field notes of actual surveys made by me or under my supervision and that the same are true and correct to the best of my knowledge and belief.

(Seal)

Farmington, New Mexico

Date Surveyed 21 May 1963

Registered Professional Engineer and/or Land Surveyor
 James P. Leese, N. Mex. Reg. No. 1463