

Form 9-331a
(Feb. 1951)

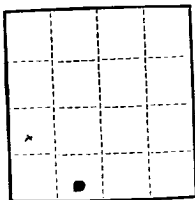

(SUBMIT IN TRIPLICATE)

UNITED STATES
DEPARTMENT OF THE INTERIOR
GEOLOGICAL SURVEY

Land Office **Santa Fe**

Lease No. **03551**

Unit _____

Breech "E"

SUNDRY NOTICES AND REPORTS ON WELLS

NOTICE OF INTENTION TO DRILL	<input checked="" type="checkbox"/>	SUBSEQUENT REPORT OF WATER SHUT-OFF	RECEIVED JAN 18 1960 U. S. GEOLOGICAL SURVEY FARMINGTON, NEW MEXICO
NOTICE OF INTENTION TO CHANGE PLANS	<input type="checkbox"/>	SUBSEQUENT REPORT OF SHOOTING OR ACIDIZING	
NOTICE OF INTENTION TO TEST WATER SHUT-OFF	<input type="checkbox"/>	SUBSEQUENT REPORT OF ALTERING CASING	
NOTICE OF INTENTION TO RE-DRILL OR REPAIR WELL	<input type="checkbox"/>	SUBSEQUENT REPORT OF RE-DRILLING OR REPAIR	
NOTICE OF INTENTION TO SHOOT OR ACIDIZE	<input type="checkbox"/>	SUBSEQUENT REPORT OF ABANDONMENT	
NOTICE OF INTENTION TO PULL OR ALTER CASING	<input type="checkbox"/>	SUPPLEMENTARY WELL HISTORY	
NOTICE OF INTENTION TO ABANDON WELL	<input type="checkbox"/>		

(INDICATE ABOVE BY CHECK MARK NATURE OF REPORT, NOTICE, OR OTHER DATA)

January 15, 1960

Well No. **T-102** is located **660** ft. from **INTX** line and **1980** ft. from **W** line of sec. **5**

SE 1/4 SW 1/4 **5** **26N** **6W** **NNPM**
(1/4 Sec. and Sec. No.) (Twp.) (Range) (Meridian)

South Planco Tooto **Rio Arriba**
(Field) (County or Subdivision)

New Mexico **CON. COM.**
(State or Territory) **DIST. 8**

The elevation of the derrick floor above sea level is **6538** ft. G.L.

DETAILS OF WORK

(State names of and expected depths to objective sands; show sizes, weights, and lengths of proposed casings; indicate mudding jobs, cementing points, and all other important proposed work)

We propose to drill a well at the location described above to a depth of approximately 6700' to test the Tooto sand. We propose to use rotary drilling equipment with the following casing program:

10 3/4" 32.75# H-40 casing set at 450' and cemented top to bottom.
7" 23# J-55 casing set at approximately 6700' and cemented from shoe to top of Cliff House sand.

Casing will be set through the Tooto and perforated. The sand will be fractured if necessary to obtain an efficient rate of production.

I understand that this plan of work must receive approval in writing by the Geological Survey before operations may be commenced.

Company **Gaulkins Oil Company**

Address **P. O. Box 967**

Farmington, New Mexico

By **Frank Bray**

Title **Field Superintendent**

NEW MEXICO OIL CONSERVATION COMMISSION

Well Location and Acreage Dedication Plat

Section A.

Date January 12, 1960

Operator Caulkins Oil Company Lease NUMBER 77
Well No. T-182 Unit Letter _____ Section 5 Township 26 North Range 6 West NMPM
Located 660 Feet From South Line, 1980 Feet From West Line
County Rio Arriba G. L. Elevation 6538' Dedicated Acreage 80 Acres
Name of Producing Formation Tanito Pool South Elmore Tanito

1. Is the Operator the only owner* in the dedicated acreage outlined on the plat below?
Yes XXX No _____.
2. If the answer to question one is "no," have the interests of all the owners been consolidated by communitization agreement or otherwise? Yes _____ No _____. If answer is "yes,"
Type of Consolidation _____
3. If the answer to question two is "no," list all the owners and their respective interests below:

Owner

Land Description

Section B

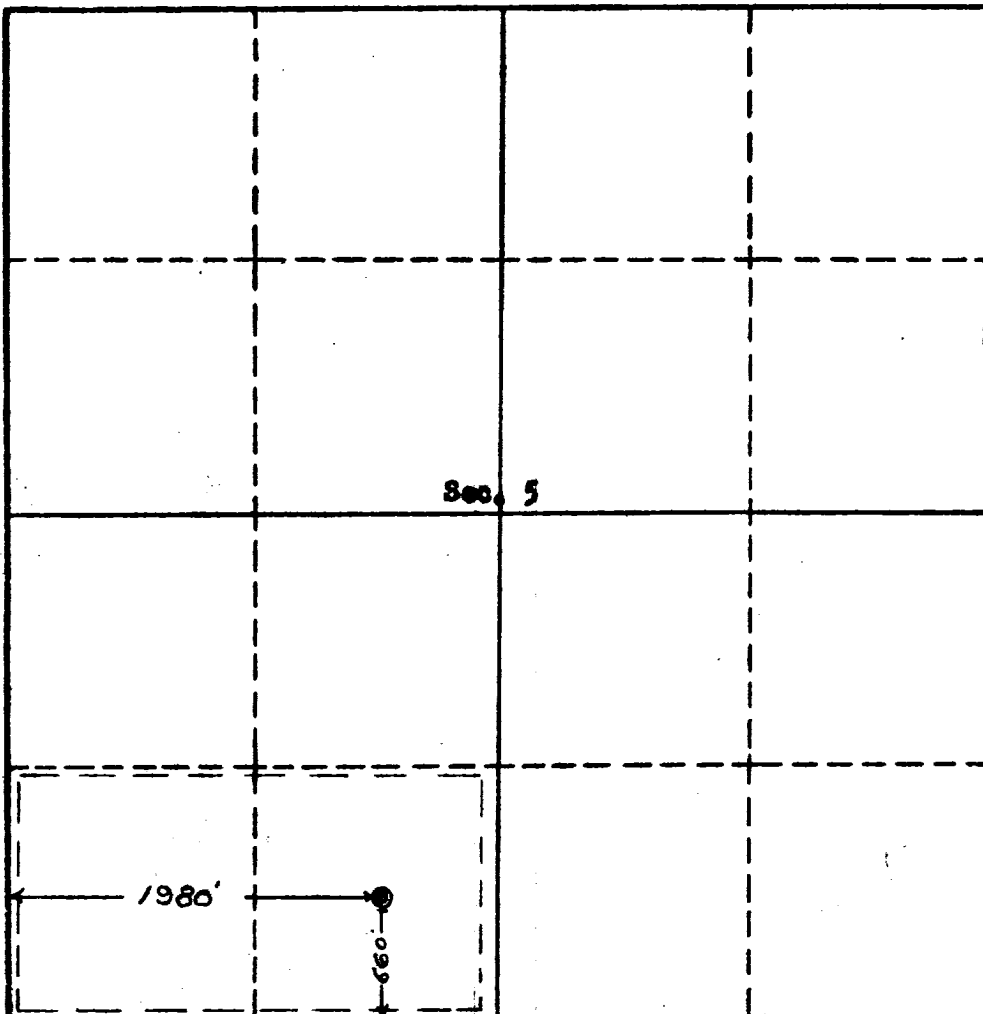

This is to certify that the information in Section A above is true and complete to the best of my knowledge and belief.

Caulkins Oil Company
(Operator)

Frank Gray
(Representative)

Box 967,
Farmington, New Mexico
Address

This is to certify that the well location on the plat is shown by actual survey made by me or under my supervision and the same is true to the best of my knowledge and belief.

Date Surveyed Jan. 9, 1960

Ernest V. Echolaw
Registered Land Surveyor.

Certificate No. 1545