

UNITED STATES  
DEPARTMENT OF THE INTERIOR  
GEOLOGICAL SURVEY

SUBMIT IN TRIPLICATE\*  
(Other instructions on reverse side)

Form approved.  
Budget Bureau No. 42-R1424.

SUNDRY NOTICES AND REPORTS ON WELLS

(Do not use this form for proposals to drill or to deepen or plug back to a different reservoir.  
Use "APPLICATION FOR PERMIT—" for such proposals.)

1. OIL WELL <input type="checkbox"/> GAS WELL <input checked="" type="checkbox"/> OTHER <input type="checkbox"/>		5. LEASE DESIGNATION AND SERIAL NO.
2. NAME OF OPERATOR		6. IF INDIAN, ALLOTTEE OR TRIBE NAME
3. ADDRESS OF OPERATOR		7. UNIT AGREEMENT NAME
4. LOCATION OF WELL (Report location clearly and in accordance with any State requirements.* See also space 17 below.) At surface		8. FARM OR LEASE NAME
1850' From the North line, 1850' from the East line. Section 7 Township 26 North Range 4 West.		9. WELL NO.
14. PERMIT NO.	15. ELEVATIONS (Show whether DF, RT, GR, etc.)	10. FIELD AND POOL, OR WILDCAT
	6804.6 Ground Level	11. SEC., T., R., OR NEAR AND SURVEY OR AREA
16. Check Appropriate Box To Indicate Nature of Notice, Report, or Other Data		12. COUNTY OR PARISH
		13. STATE

NOTICE OF INTENTION TO:		SUBSEQUENT REPORT OF:	
TEST WATER SHUT-OFF <input type="checkbox"/>	PULL OR ALTER CASING <input type="checkbox"/>	WATER SHUT-OFF <input type="checkbox"/>	REPAIRING WELL <input type="checkbox"/>
FRACTURE TREAT <input type="checkbox"/>	MULTIPLE COMPLETE <input type="checkbox"/>	FRACTURE TREATMENT <input type="checkbox"/>	ALTERING CASING <input type="checkbox"/>
SHOOT OR ACIDIZE <input type="checkbox"/>	ABANDON* <input type="checkbox"/>	SHOOTING OR ACIDIZING <input type="checkbox"/>	ABANDONMENT* <input type="checkbox"/>
REPAIR WELL <input type="checkbox"/>	CHANGE PLANS <input checked="" type="checkbox"/>	(Other) <input type="checkbox"/>	

(NOTE: Report results of multiple completion on Well Completion or Recompletion Report and Log form.)

17. DESCRIBE PROPOSED OR COMPLETED OPERATIONS (Clearly state all pertinent details, and give pertinent dates, including estimated date of starting any proposed work. If well is directionally drilled, give subsurface locations and measured and true vertical depths for all markers and zones pertinent to this work.)\*

This well will be located 1850' from the North line and 1850' from the East line at an elevation of 6804.6 ground level. A 17" hole will be drilled, 12 3/4", 45# casing will be set at 300' and cemented with 295 cubic feet of cement. Drill 10 5/8" hole and set 7 5/8" 26.40# casing at 3760 cemented with 215 cubic feet of cement. The dedicated acreage will remain the same.

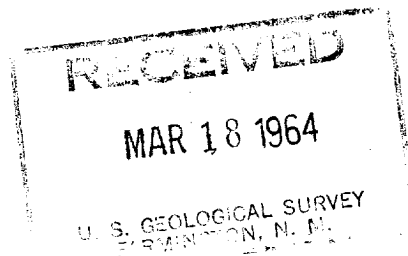

18. I hereby certify that the foregoing is true and correct

SIGNED

TITLE Area Superintendent

DATE 3/16/64

(This space for Federal or State office use)

APPROVED BY

TITLE

DATE

CONDITIONS OF APPROVAL, IF ANY:

\*See Instructions on Reverse Side

## Instructions

**General:** This form is designed for submitting proposals to perform certain well operations, and reports of such operations when completed, as indicated, on Federal and Indian lands pursuant to applicable Federal law and regulations, and, if approved or accepted by any State, on all lands in such State, pursuant to applicable State law and regulations. Any necessary special instructions concerning the use of this form and the number of copies to be submitted, particularly with regard to local, area, or regional procedures and practices, either are shown below or will be issued by, or may be obtained from, the local Federal and/or State office.

**Item 4:** If there are no applicable State requirements, locations on Federal or Indian land should be described in accordance with Federal requirements. Consult local State or Federal office for specific instructions.

**Item 17:** Proposals to abandon a well and subsequent reports of abandonment should include such special information as is required by local Federal and/or State offices. In addition, such proposals and reports should include reasons for the abandonment; data on any former or present productive zones, or other zones with present significant fluid contents not sealed off by cement or otherwise; depths (top and bottom) and method of placement of cement plugs; mud or other material placed below, between and above plugs; amount, size, method of parting of any casing, liner or tubing pulled and the depth to top of any left in the hole; method of closing top of well; and date well site conditioned for final inspection looking to approval of the abandonment.

## NEW MEXICO OIL CONSERVATION COMMISSION

Well Location and Acreage Dedication Plat

Section A.

Date

March 16 1964

Operator CONSOLIDATED OIL AND GAS, INC. Lease \_\_\_\_\_  
 Well No. \_\_\_\_\_ Unit Letter C Section 7 North 36 1/4 Section 7, T4N, R10E, NMPM  
 Located 1850 Feet From the NORTH Line, 1850 Feet From the EAST Line  
 County RIO ARriba G. L. Elevation 6800 Dedicated Acreage \_\_\_\_\_ Acres  
 Name of Producing Formation \_\_\_\_\_ Pool 320

1. Is the Operator the only owner in the dedicated acreage outlined on the plat below? Yes  
 Yes \_\_\_\_\_ No \_\_\_\_\_
2. If the answer to question one is "no", have the interests of all the owners been consolidated by communitization agreement or otherwise? Yes \_\_\_\_\_ No \_\_\_\_\_. If answer is "yes", Type of Consolidation \_\_\_\_\_
3. If the answer to question two is "no", list all the owners and their respective interests below:

OwnerInterest Description

RECEIVED

MAR 19 1964

OIL CON. COM.  
DIST. 3

RECEIVED

MAR 18 1964

U. S. GEOLOGICAL SURVEY  
FARMINGTON, N. M.

Section B.

Note: All distances must be from outer boundaries of section.

This is to certify that the information  
 in Section A above is true and complete  
 to the best of my knowledge and belief.

Consolidated Oil &amp; Gas Inc.

*Thomas M. Boyce, Jr.*  
(Representative)

Area Superintendent

P.O. Box 2035

Farmington, New Mexico

Ref: GLO plat dated November 4, 1882

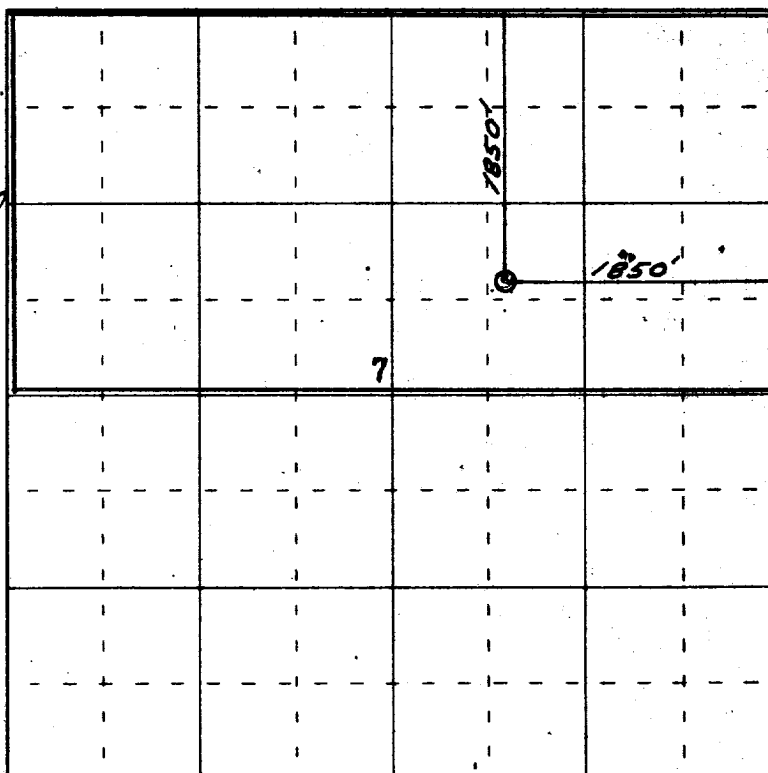

0 330 660 990 1320 1650 1980 2310 2640 2000 1500 1000 500 0

Scale 4 inches equal 1 mile

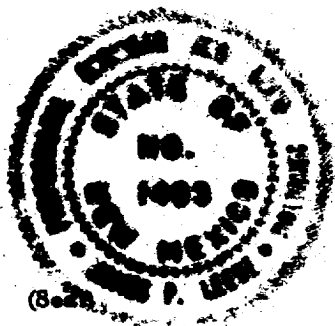

This is to certify that the above plat was prepared from field notes of actual surveys  
 made by me or under my supervision and that the same are true and correct to the best  
 of my knowledge and belief.

Date Surveyed 9 March 1964

*James P. Lease*  
 Registered Professional Engineer and/or Land Surveyor  
 James P. Lease  
 New Mexico Reg. No. 1463

Farmington, New Mexico

## NEW MEXICO OIL CONSERVATION COMMISSION

## Well Location and Acreage Dedication Plat

Section A.

Date March 16, 1964

Operator CONSOLIDATED OIL AND GAS, INC. Lease Northeast Federal  
 Well No. 327 Unit Letter C Section 7 Township 26 NORTH Range 4 WEST, NMPM  
 Located 1850 Feet From the NORTH Line, 1850 Feet From the EAST Line  
 County HIO ARRIBA G. L. Elevation 6000.5 Dedicated Acreage 320 Acres  
 Name of Producing Formation Nasavore Pool Blanco

1. Is the Operator the only owner in the dedicated acreage outlined on the plat below?  
 Yes ☒ No ☐
2. If the answer to question one is "no", have the interests of all the owners been consolidated by communitization agreement or otherwise? Yes ☐ No ☐ If answer is "yes", Type of Consolidation.
3. If the answer to question two is "no", list all the owners and their respective interests below:

Owner

RECEIVED

MAR 19 1964

OIL CON. COM.  
DIST. 3

RECEIVED

MAR 18 1964

U. S. GEOLOGICAL SUR  
FARMINGTON, N. M.

Section B.

Note: All distances must be from outer boundaries of section.

This is to certify that the information  
 in Section A above is true and complete  
 to the best of my knowledge and belief.

**CONSOLIDATED OIL AND GAS INC.**

(Operator)

(Representative)

**Area Superintendent**

(Address)

**P.O. Box 2038****Farmington, New Mexico**

Ref: GLO plat dated November 4, 1882

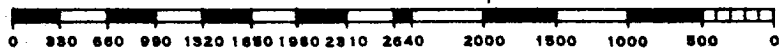
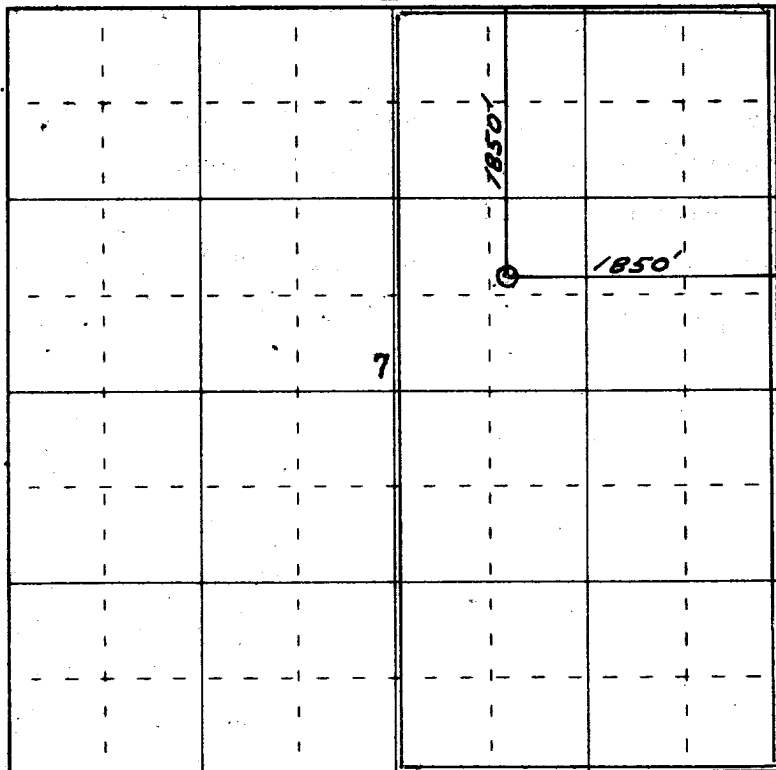

Scale 4 inches equal 1 mile



(Seal)

Farmington, New Mexico

This is to certify that the above plat was prepared from field notes of actual surveys  
 made by me or under my supervision and that the same are true and correct to the best  
 of my knowledge and belief.

Date Surveyed 9 March 1964

James P. Lease  
 Registered Professional Engineer and/or Land Surveyor  
 New Mexico Reg. No. 1463

## NEW MEXICO OIL CONSERVATION COMMISSION

## Well Location and Acreage Dedication Plat

Section A.

Date March 16, 1964

Operator CONSOLIDATED OIL AND GAS, INC. Lease Northeast Federal  
 Well No. \_\_\_\_\_ Unit Letter C Section 7 Township 26 NORTH Range 4 WEST, NMPM  
 Located 1850 Feet From the NORTH Line, 1850 Feet From the EAST Line  
 County RIO ARriba G. L. Elevation 6800.0 Dedicated Acreage 160 Acres  
 Name of Producing Formation \_\_\_\_\_ Pool Undesignated

1. Is the Operator the only owner in the dedicated acreage outlined on the plat below?  
 Yes \_\_\_\_\_ No \_\_\_\_\_
2. If the answer to question one is "no", have the interests of all the owners been consolidated by communitization agreement or otherwise? Yes \_\_\_\_\_ No \_\_\_\_\_. If answer is "yes", Type of Consolidation \_\_\_\_\_
3. If the answer to question two is "no", list all the owners and their respective interests below:

Owner

Land Description

Section B.

This is to certify that the information in Section A above is true and complete to the best of my knowledge and belief.

CONSOLIDATED OIL AND GAS, INC.  
Thomas M. Boyd  
 (Representative)

Area Superintendent

P.O. Box 2838

Farmington, New Mexico

Ref: GLO plat dated November 4, 1882

Note: All distances must be from outer boundaries of section.

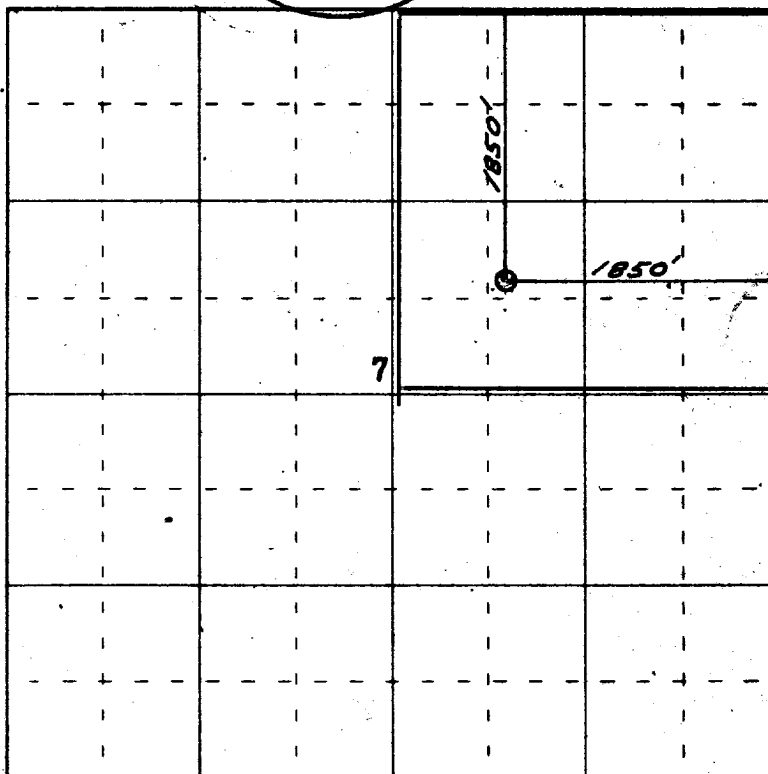

0 330 660 990 1320 1650 1980 2310 2640 2000 1500 1000 500 0

Scale 4 inches equal 1 mile



Farmington, New Mexico

This is to certify that the above plat was prepared from field notes of actual surveys made by me or under my supervision and that the same are true and correct to the best of my knowledge and belief.

Date Surveyed 9 March 1964

James P. Lease  
 Registered Professional Engineer and/or Land Surveyor  
 James P. Lease  
 New Mexico Reg. No. 1463