

# NEW MEXICO OIL CONSERVATION COMMISSION

## Well Location and Acreage Dedication Plat

### SECTION A.

Operator Caulkins Oil Company Lease Breech "C" Date December 15, 1963  
Well No. D-189 Unit Letter L Section 12 Township 26 North Range 6 West NMPM  
Located 1850 Feet From South Line, 790 Feet From West Line  
County Rio Arriba G. L. Elevation 6589 Dedicated Acreage 120.31X 80 Acres  
Name of Producing Formation ~~Locato~~ Tocito Pool ~~Locato~~ So. Blanco Tocito

1. Is the Operator the only owner\* in the dedicated acreage outlined on the plat below? Yes XX No
2. If the answer to question One is "No," have the interests of all the owners been consolidated by communization agreement or otherwise? Yes \_\_\_\_\_ No \_\_\_\_\_. If answer is "Yes," Type of Consolidation \_\_\_\_\_
3. If the answer to question Two is "No," list all the owners and their respective interests below.

OWNER

LAND DESCRIPTION

### SECTION B.

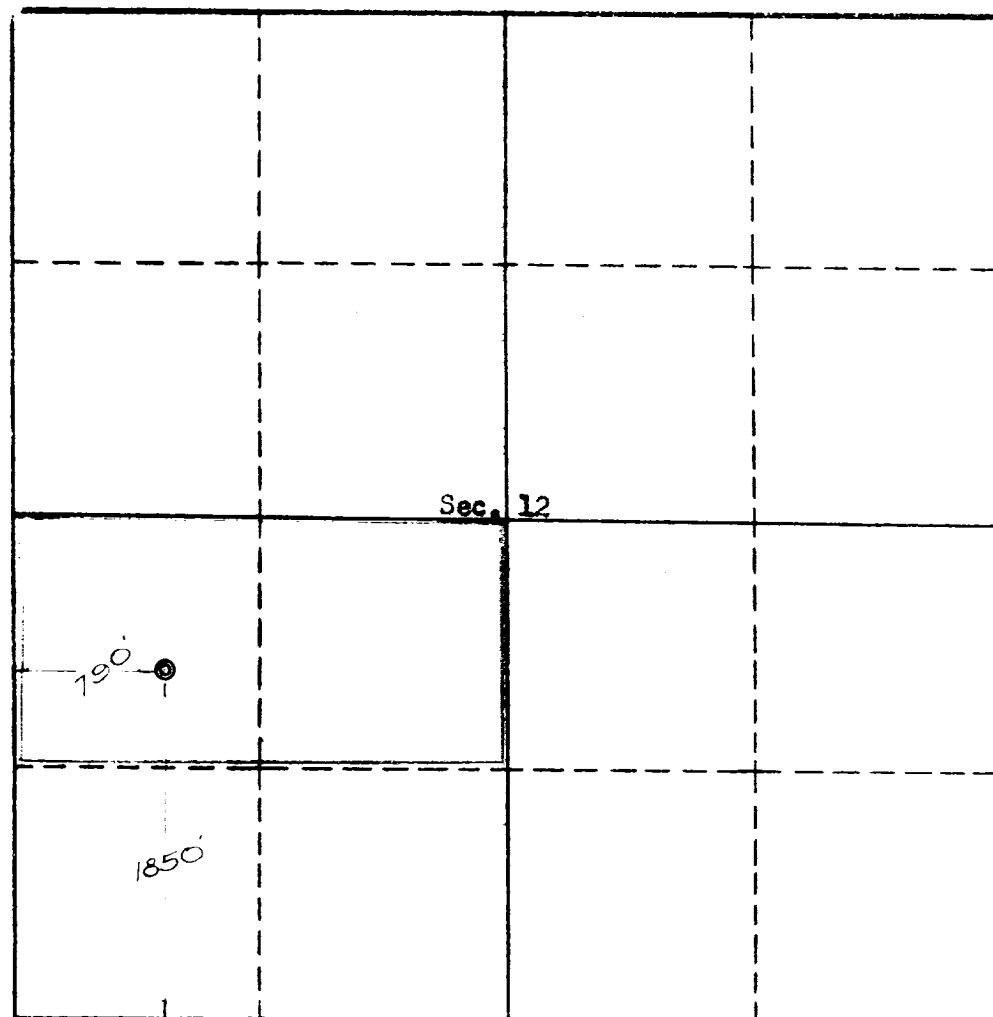

This is to certify that the information in Section A above is true and complete to the best of my knowledge and belief.

Caulkins Oil Company

OPERATOR  
*Frank Gray*  
Frank Gray  
REPRESENTATIVE

Box 780, Farmington, N.M.

REGISTERED LAND SURVEYOR  
This is to certify that the well location shown on the plat in Section B was plotted from field notes of actual surveys made by me or under my supervision and that the same are true and correct to the best of my knowledge and belief.  
3602  
ERNEST M. MICHAM

Date Surveyed Dec. 13, 1963

Four States Engineering Co.  
FARMINGTON, NEW MEXICO

*Ernest M. Micham*  
REGISTERED ENGINEER OR  
LAND SURVEYOR

Certificate No 3602

