

NEW MEXICO OIL CONSERVATION COMMISSION
WELL LOCATION AND ACREAGE DEDICATION PLAT

SECTION A.

DATE August 5, 1965

OPERATOR Caulkins Oil Company

LEASE SEE DEDICATION

WELL NO. 307 (20) UNIT LETTER M SECTION 13 TOWNSHIP 26 North RANGE 7 West NMPM

LOCATED 890 FEET FROM South LINE, 990 FEET FROM West LINE

COUNTY Rio Arriba G. L. ELEVATION 6122 DEDICATED ACREAGE 300 ACRES

NAME OF PRODUCING FORMATION DAKOTA MESA VERDE POOL Dakota Dakota

1. IS THE OPERATOR THE ONLY OWNER* IN THE DEDICATED ACREAGE OUTLINED ON THE PLAT BELOW? YES X NO _____
2. IF THE ANSWER TO QUESTION ONE IS "NO," HAVE THE INTERESTS OF ALL THE OWNERS BEEN CONSOLIDATED BY COMMUNITIZATION AGREEMENT OR OTHERWISE? YES _____ NO _____ IF ANSWER IS "YES," TYPE OF CONSOLIDATION _____

3. IF THE ANSWER TO QUESTION TWO IS "NO," LIST ALL THE OWNERS AND THEIR RESPECTIVE INTERESTS BELOW:

OWNER

LAND DESCRIPTION

SECTION B.

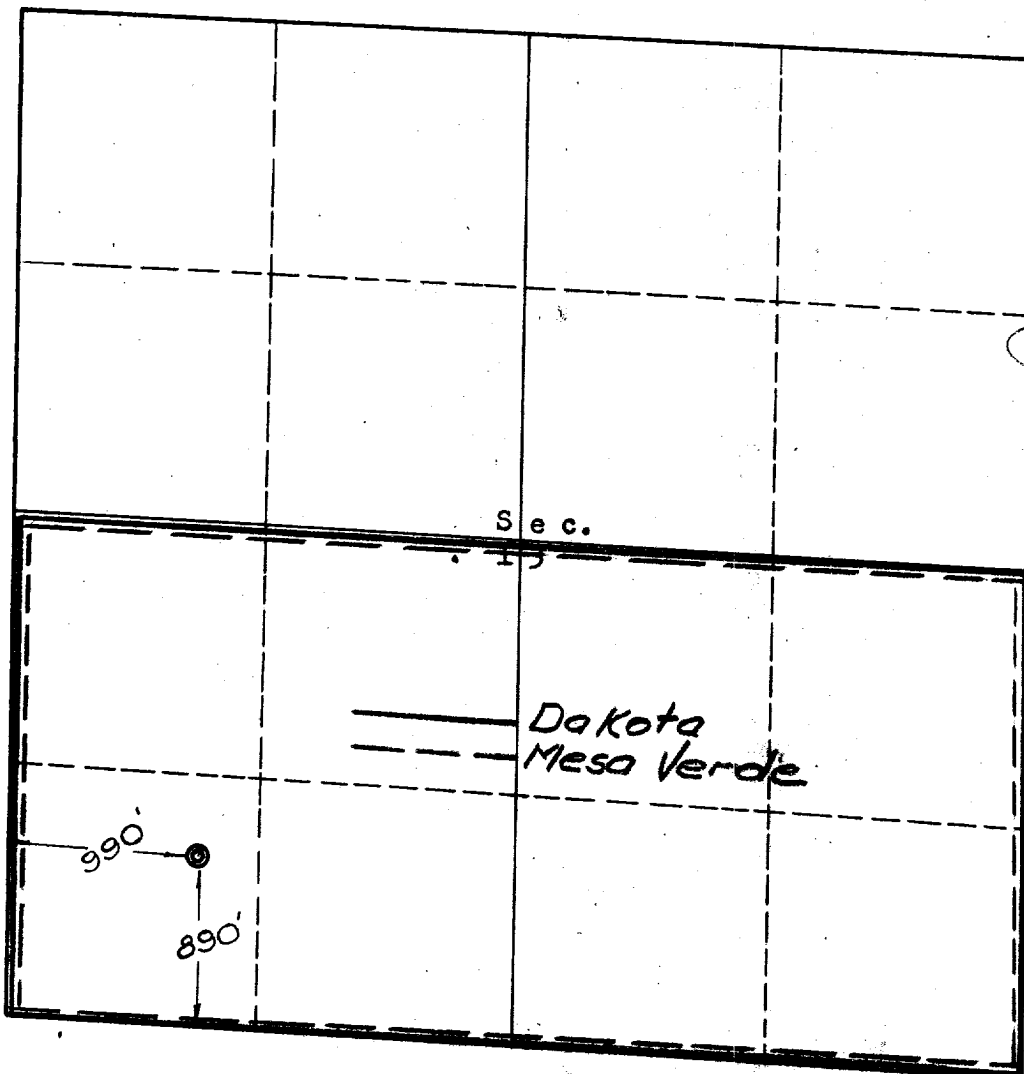

Scale, 1" = 1000'



THIS IS TO CERTIFY THAT THE INFORMATION IN SECTION A ABOVE IS TRUE AND COMPLETE TO THE BEST OF MY KNOWLEDGE AND BELIEF.

CAULKINS OIL COMPANY

(OPERATOR)

Frank Gray
(REPRESENTATIVE)

P. O. Box 700, Farmington, New Mexico

THIS IS TO CERTIFY THAT THE WELL LOCATION SHOWN ON THE PLAT IN SECTION B WAS PLOTTED FROM FIELD NOTES OF ACTUAL SURVEY MADE BY ME OR UNDER MY SUPERVISION AND THAT THE SAME IS TRUE AND CORRECT TO THE BEST OF MY KNOWLEDGE AND BELIEF.

DATE SURVEYED July 9, 1965

FOUR STATES
ENGINEERING CO.

FARMINGTON, NEW MEXICO

Edward E. Cook
REGISTERED ENGINEER OR
LAND SURVEYOR

CERTIFICATE NO. 3602

