

OIL CONSERVATION COMMISSION  
DISTRICT

OIL CONSERVATION COMMISSION  
BOX 871  
SANTA FE, NEW MEXICO

DATE \_\_\_\_\_

Re: Proposed NSP \_\_\_\_\_

Proposed NWU \_\_\_\_\_

Proposed NSL \_\_\_\_\_

Proposed NFO \_\_\_\_\_

Proposed DC \_\_\_\_\_

Gentlemen:

I have examined the application dated 12-4-63  
for the Donson Martin Jones Inc., Santa Fe, N.M. F.G. 26N-1E  
Operator Lease and Well No. S-T-R

and my recommendations are as follows:

approve

Yours very truly,

Ernest C. Curren

BENSON-MONTIN-GREER DRILLING CORP.

GENERAL OFFICE:  
1390 FIRST NATIONAL BLDG.  
OKLAHOMA CITY 2, OKLAHOMA  
PHONE CENTRAL 5-0546

158 PETROLEUM CENTER BUILDING  
FARMINGTON, NEW MEXICO  
PHONE DAVIS 5-8874

December 4, 1963

New Mexico Oil Conservation Commission  
P.O. Box 871  
Santa Fe, New Mexico

Re: APPLICATION FOR UNORTHODOX LOCATION:  
PUERTO CHIQUITO UNIT NO. F-6, 2400'  
FWL, 1990' FWL, SEC. 6, T-27N, R-1E  
RIO ARriba COUNTY, NEW MEXICO

Gentlemen:

Benson-Montin-Greer Drilling Corp. hereby makes application for approval of the captioned Gallup oil well, to be located as set out above. This application is submitted as provided under Rule 4, Special Rules and Regulations for the Puerto Chiquito Gallup Oil Pool, New Mexico Oil Conservation Commission Order No. R-2565.

Enclosed herewith are copies of New Mexico Oil Conservation Commission Form C-128 and an ownership plat showing offset owners of the northwest quarter of Section 6, T-27N, R-1E, which is the acreage dedicated to the Puerto Chiquito Unit No. F-6.

We request the Commission to grant an exception to the well location requirements and approve this unorthodox location 155 feet south of the orthodox limit, due to the extreme topographical conditions.

We are this date sending copies of this application and plats to all offset operators.

Yours very truly,

BENSON-MONTIN-GREER DRILLING CORP.

BY: *[Signature]*

Engineer

cc: New Mexico Oil Conservation Commission  
Aztec, New Mexico

VLS:nej



BRONSON-MONTIN-BREER DRILLING CORP.

THE BRONSON-MONTIN-BREER DRILLING CORP.  
1234 WEST 10TH AVENUE  
DENVER, COLORADO 80202

BRONSON-MONTIN-BREER DRILLING CORP.  
1234 WEST 10TH AVENUE  
DENVER, COLORADO 80202

BRONSON-MONTIN-BREER DRILLING CORP.  
1234 WEST 10TH AVENUE  
DENVER, COLORADO 80202

BRONSON-MONTIN-BREER DRILLING CORP.  
1234 WEST 10TH AVENUE  
DENVER, COLORADO 80202

BRONSON-MONTIN-BREER DRILLING CORP.  
1234 WEST 10TH AVENUE  
DENVER, COLORADO 80202

BRONSON-MONTIN-BREER DRILLING CORP.  
1234 WEST 10TH AVENUE  
DENVER, COLORADO 80202

BRONSON-MONTIN-BREER DRILLING CORP.  
1234 WEST 10TH AVENUE  
DENVER, COLORADO 80202

BRONSON-MONTIN-BREER DRILLING CORP.

BRONSON-MONTIN-BREER DRILLING CORP.



Well Location and Acreage Dedication Plat

Section A.

Date September 28, 1963

Operator BENSON-MONTIN-GREER DRILLING CORP. Lease PUERTO CHIQUITO UNIT  
 Well No. F-6 Unit Letter F Section 6 Township 26N Range 1E NMPM  
 Located 2400 Feet From north Line, 1900 Feet From west Line  
 County Rio Arriba G. L. Elevation 7310 Dedicated Acreage \_\_\_\_\_ Acres  
 Name of Producing Formation \_\_\_\_\_ Pool \_\_\_\_\_

1. Is the Operator the only owner in the dedicated acreage outlined on the plat below?

Yes \_\_\_\_\_ No \_\_\_\_\_

2. If the answer to question one is "no", have the interests of all the owners been consolidated by communitization agreement or otherwise? Yes \_\_\_\_\_ No \_\_\_\_\_. If answer is "yes", Type of Consolidation.

2. If the answer to question two is "no", list all the owners and their respective interests below:

OwnerLand Description

\_\_\_\_\_  
 \_\_\_\_\_  
 \_\_\_\_\_

\_\_\_\_\_  
 \_\_\_\_\_  
 \_\_\_\_\_

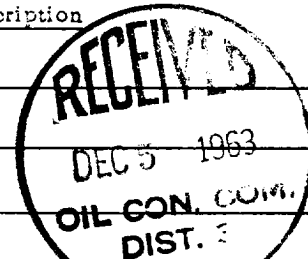

Section B.

Note: All distances must be from outer boundaries of section.

This is to certify that the information  
 in Section A above is true and complete  
 to the best of my knowledge and belief.

(Operator)

(Representative)

(Address)

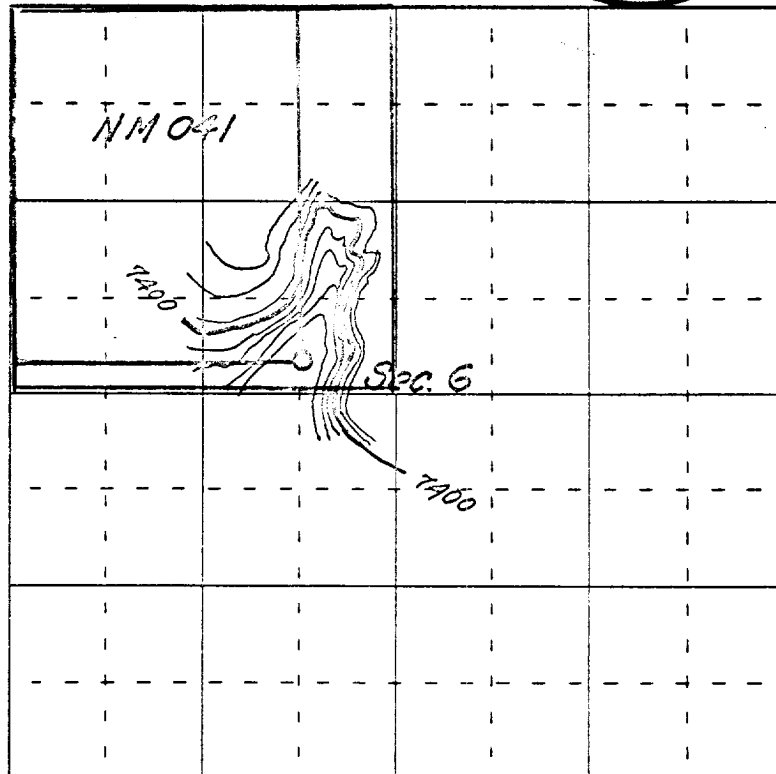

0 330 660 990 1320 1650 1980 2310 2640 2000 1500 1000 500 0

Scale 4 inches equal 1 mile

This is to certify that the above plat was prepared from field notes of actual surveys  
 made by me or under my supervision and that the same are true and correct to the best  
 of my knowledge and belief.

(Seal)

Date Surveyed \_\_\_\_\_

Farmington, New Mexico

Registered Professional Engineer and/or Land Surveyor

OWNERSHIP PLAT  
COVERING ACREAGE OFFSETTING  
BENSON-MONTIN-GREER DRILLING CORP.  
PROPOSED PUERTO CHIQUITO UNIT NO. F-6  
LOCATED 2400' FNL, 1990' FWL  
SECTION 6, T-26N, R-1E  
RIO ARriba COUNTY, NEW MEXICO

