

UNITED STATES
DEPARTMENT OF THE INTERIOR
GEOLOGICAL SURVEY

SUBMIT IN TRIPLICATE*
(Other instructions on re-
verse side)

Form approved.
Budget Bureau No. 42-R1424.

SUNDRY NOTICES AND REPORTS ON WELLS

(Do not use this form for proposals to drill or to deepen or plug back to a different reservoir.
Use "APPLICATION FOR PERMIT—" for such proposals.)

1. OIL WELL <input type="checkbox"/> GAS WELL <input checked="" type="checkbox"/> OTHER	2. NAME OF OPERATOR Consolidated Oil & Gas, Inc.	3. ADDRESS OF OPERATOR 1860 Lincoln Street, Denver, Colorado 80295	4. LOCATION OF WELL (Report location clearly and in accordance with any State requirements.* See also space 17 below.) At surface 1190' FSL & 1850' FEL
14. PERMIT NO.	15. ELEVATIONS (Show whether DF, RT, GR, etc.) 6923' KB		

5. LEASE DESIGNATION AND SERIAL NO. Contract #97	6. IF INDIAN, ALLOTTEE OR TRIBE NAME Jicarilla Apache	7. UNIT AGREEMENT NAME	8. FARM OR LEASE NAME Tribal "C"	9. WELL NO. 9-A	10. FIELD AND POOL, OR WILDCAT Blanco Mesaverde Wild Horse-Gallup	11. SEC., T., R., M., OR BLK. AND SURVEY OR AREA Sec. 7, T26N, R3W NMPM	12. COUNTY OR PARISH Rio Arriba	13. STATE New Mexico
---	--	------------------------	-------------------------------------	--------------------	---	---	------------------------------------	-------------------------

16. Check Appropriate Box To Indicate Nature of Notice, Report, or Other Data

NOTICE OF INTENTION TO:		SUBSEQUENT REPORT OF:	
TEST WATER SHUT-OFF <input type="checkbox"/>	PULL OR ALTER CASING <input type="checkbox"/>	WATER SHUT-OFF <input type="checkbox"/>	REPAIRING WELL <input type="checkbox"/>
FRACTURE TREAT <input type="checkbox"/>	MULTIPLE COMPLETE <input checked="" type="checkbox"/>	FRACTURE TREATMENT <input type="checkbox"/>	ALTERING CASING <input type="checkbox"/>
SHOOT OR ACIDIZE <input type="checkbox"/>	ABANDON* <input type="checkbox"/>	SHOOTING OR ACIDIZING <input type="checkbox"/>	ABANDONMENT* <input type="checkbox"/>
REPAIR WELL <input type="checkbox"/>	CHANGE PLANS <input type="checkbox"/>	(Other) <input type="checkbox"/>	(Other) <input type="checkbox"/>
(NOTE: Report results of multiple completion on Well Completion or Recompletion Report and Log form.)			

17. DESCRIBE PROPOSED OR COMPLETED OPERATIONS (Clearly state all pertinent details, and give pertinent dates, including estimated date of starting any proposed work. If well is directionally drilled, give subsurface locations and measured and true vertical depths for all markers and zones pertinent to this work.) *

Consolidated Oil & Gas, Inc. proposes to dually complete the Tribal "C" No. 9-A in the Wild Horse-Gallup and Blanco Mesaverde formations.

3/1/78

1. Perforate 7305-7314' (Gallup). Acidize and frac with 3% gelled HCL acid and 2#/gal 20/40 sand.
2. Flow to clean up
3. Set retrievable bridge plug at 6000'+. Test bridge plug and casing to 3000 psi.
4. Perforate Mesaverde zone 5295-5904'. Acidize and frac with 3% gelled HCL acid and 2#/gal. 20.40 sand.
5. Flow to clean up. Pull bridge plug
6. Set 5-1/2" production packer at 7250+.
7. Run two strings 1-1/2" tubing and run AOF test.

There will be no additional surface disturbance caused by this dual completion.



18. I hereby certify that the foregoing is true and correct	Chief Drilling and Production Engineer	DATE 2/8/78
SIGNED <u>O.T. Stogner Jr.</u>	TITLE	
(This space for Federal or State office use)		
APPROVED BY _____	TITLE _____	DATE _____
CONDITIONS OF APPROVAL, IF ANY:		

*See Instructions on Reverse Side

U. S. GEOLOGICAL SURVEY
DENVER, COLO.

**NEW MEXICO OIL CONSERVATION COMMISSION
WELL LOCATION AND ACERAGE DEDICATION PLAT**

All distances must be from the outer boundaries of the Section

Operator CONSOLIDATED OIL AND GAS, INC.		Lease TRIBAL "C"		Well No 9-A
Unit Letter 0	Section 7	Township 26 NORTH	Range 3 WEST	County RIO ARriba
Actual Footage Location of Well:				
1190	feet from the SOUTH	line and	1850	feet from the EAST line
Ground Level Elev. 6211	Producing Formation Mesaverde	Pool GALLUP	Dedicated Acreage: 320 / 160 Acres	
Blanco WILD HORSE				

1. Outline the acreage dedicated to the subject well by colored pencil or hachure marks on the plat below.
2. If more than one lease is dedicated to the well, outline each and identify the ownership thereof (both as to working interest and royalty).
3. If more than one lease of different ownership is dedicated to the well, have the interests of all owners been consolidated by communitization, unitization, force-pooling, etc?

() Yes () No If answer is "yes," type of consolidation

If answer is "no," list the owners and tract descriptions which have actually consolidated. (Use reverse side of this Form if necessary.)

No allowable will be assigned to the well until all interests have been consolidated (by communitization, unitization, forced-pooling, or otherwise) or until a non standard unit, eliminating such interests, has been approved by the Commission.

CERTIFICATION

I hereby certify that the information contained herein is true and complete to the best of my knowledge and belief.

Name *Flap E. Ellison Jr*
 Position *Area Prod. Mgr*
 Company *Consolidated Oil & Gas Inc*
 Date *6/1/77*

I hereby certify that the well location shown on this plat was plotted from field notes of actual surveys made by me or under my supervision, and that the same is true and correct to the best of my knowledge and belief.

Date Surveyed *6 May 1977*
 Registered Professional Engineer and/or Land Surveyor *James P. Leese*
 James P. Leese

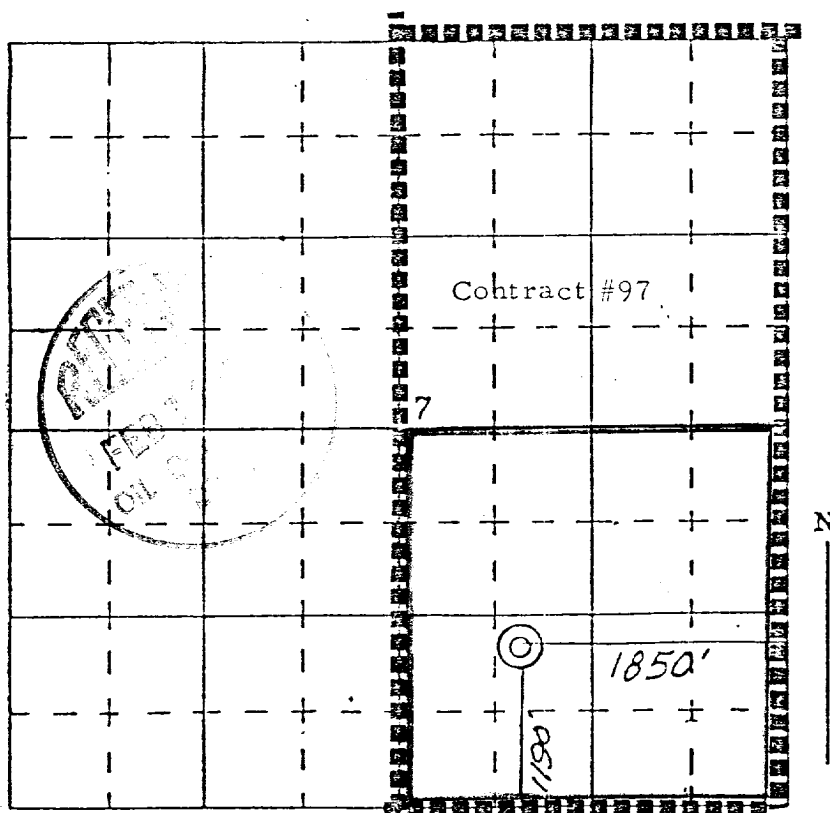

SCALE - 4 INCHES EQUALS 1 MILE