

**DEPUTY OIL & GAS INSPECTOR**

FEB 26 1998

## JICARILLA APACHE TRIBE

**ENVIRONMENTAL PROTECTION OFFICE**

P.O. BOX 507  
DULCE, NEW MEXICO 87528

SUBMIT 1 COPY TO  
NATURAL  
RESOURCE DEPT  
AND OIL GAS  
ADMINISTRATION

# PIT REMEDIATION AND CLOSURE REPORT

Operator: PNM Gas Services (Pence) Telephone: 324-3764

**Address:** 603 W. Elm Street Farmington, NM 87401

Facility or Well Name: Jicarilla C-5

**Location:** Unit: D Sec. 11 T. 26 N R. 4 W County Rio Arriba

**Pit Type:** Separator ☒ Dehydrator ☐ Other ☐

**Land Type:** Jicarilla Apache

**Pit Location:** Pit dimensions: length 29' width 24' depth 7

(Attach diagram)      Reference:      wellhead ☒      other ☐

Footage from reference: E4'

Direction from reference: Straight Degrees      East of North       
West of South X

**Depth to Ground Water:**

(Vertical distance from contaminants to seasonal high water elevation of ground water)

Less than 50 feet	(20 points)
50 feet to 99 feet	(10 points)
Greater than 100 feet	( 0 points)

**Wellhead Protection Area:**

(Less than 200 feet from a private domestic water source, or, less than 1,000 feet from all other water sources)

Yes (20 points)  
No ( 0 points)

**Distance to Surface Water:**

(Horizontal distance to perennial lakes, ponds, rivers, streams, creeks, irrigation canals and ditches)

Less than 200 feet	(20 points)
200 feet to 1,000 feet	(10 points)
Greater than 1,000 feet	( 0 points)

**Distance to Ephemeral Stream (dry wash):**

(Horizontal distance to all downgradient streams having a width of at least 10 feet)

Less than or equal to 100 feet	(10 points)
Greater than 100 feet	(0 points)

Distance to Nearest Lake, Playa, or Watering Pond:

(Horizontal distance to all downgradient lakes, playas, and livestock or wildlife water ponds)

Less than or equal to 100 feet	(10 points)
Greater than 100 feet	(0 points)

**RANKING SCORE (TOTAL POINTS) :**

Date Remediation Started: 7/24/97 Date Completed: 9/17/97

Remediation Method: Excavation X Approx. Cubic Yards 180

(Check all appropriate sections)

Landfarmed X Amount Landfarmed (cubic yds): 180

Other \_\_\_\_\_

Remediation Location: Onsite X Offsite \_\_\_\_\_

(i.e., landfarmed onsite, name and location of offsite facility)

General Description of Remedial Action:

Removed contaminated soil from all four side walls  
as to get a below 100 ppm head space reading.  
Bottom is rock

Ground Water Encountered: No X Yes \_\_\_\_\_ Depth \_\_\_\_\_

Final Pit Closure Sampling:

(if multiple samples, attach sample result and diagram of sample locations and depths.)

Sample Location North, East, South and West side walls

Sample depth 6'

Sample date 7/24/97 Sample time 1101

Sample Results

Soil: Benzene (ppm) ND Water: Benzene (ppb) \_\_\_\_\_

Total BTEX (ppm) 0.028 Toluene (ppb) \_\_\_\_\_

Field headspace (ppm) 97.4 Ethylbenzene (ppb) \_\_\_\_\_

TPH ND ppm Method 8015 Total Xylenes (ppb) \_\_\_\_\_

Ground Water Sample: Yes \_\_\_\_\_ No X (If yes, attach sample results)

I HEREBY CERTIFY THAT THE INFORMATION ABOVE IS TRUE AND COMPLETE TO THE BEST OF MY KNOWLEDGE AND MY BELIEF

DATE 8/5/97

PRINTED NAME Ronald A. Dedrick

SIGNATURE Ronald A. Dedrick

AND TITLE Environmental Technician II

AFTER REVIEW OF THE PIT CLOSURE INFORMATION, PIT CLOSURE IS APPROVED IN ACCORDANCE TO JICARILLA APACHE TRIBE PIT CLOSURE ORDINANCE.

APPROVED: YES X NO \_\_\_\_\_ (REASON): spray + close

SIGNED: Kate C. M... DATE: 8-12-97

Jicarilla C-5  
Sec. 11 T24N R4W Unit D  
Conoco

29' x 24' x 7'

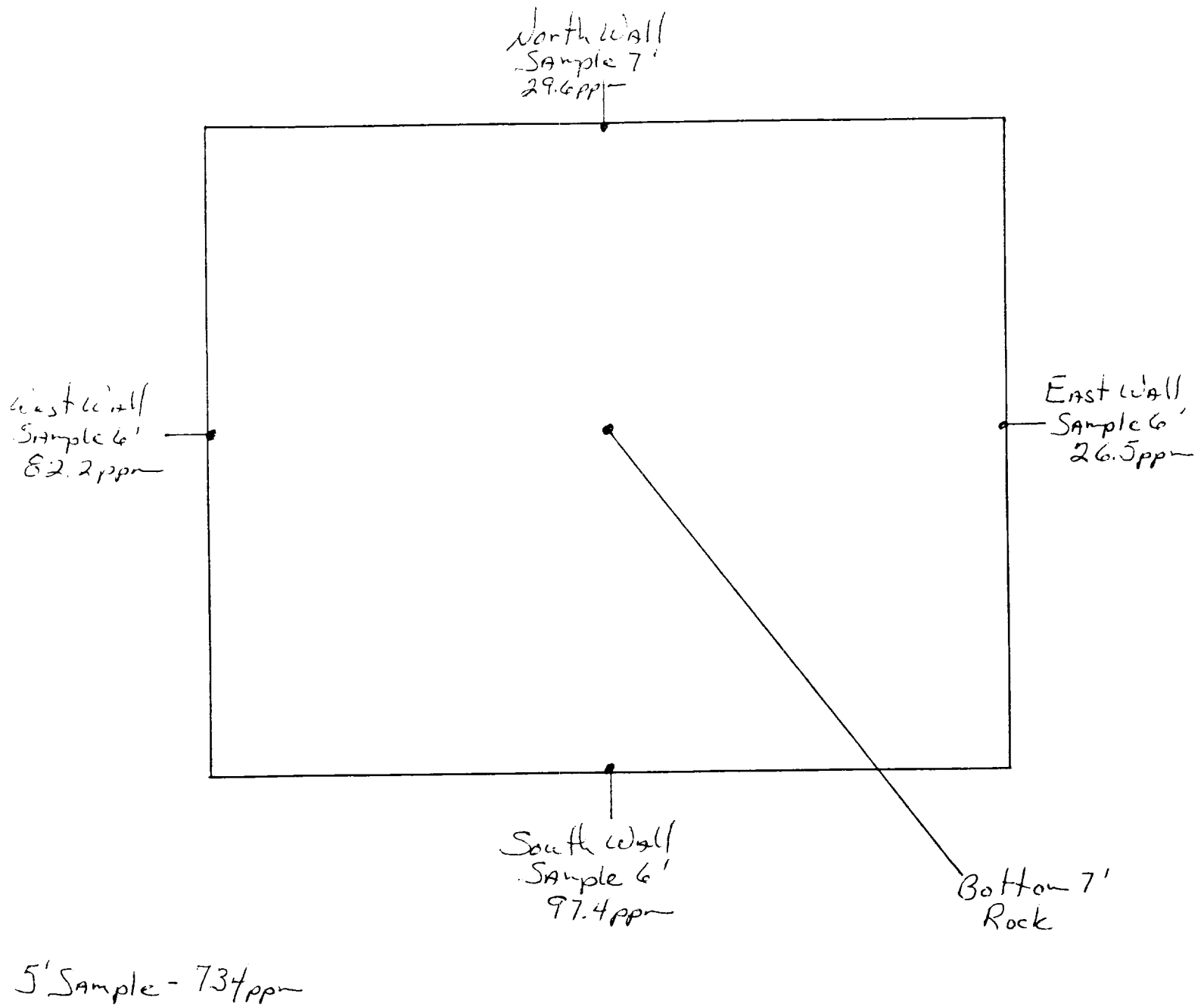

Jicarilla C-5  
Sec 11 T24N R4W Unit D  
Conoco

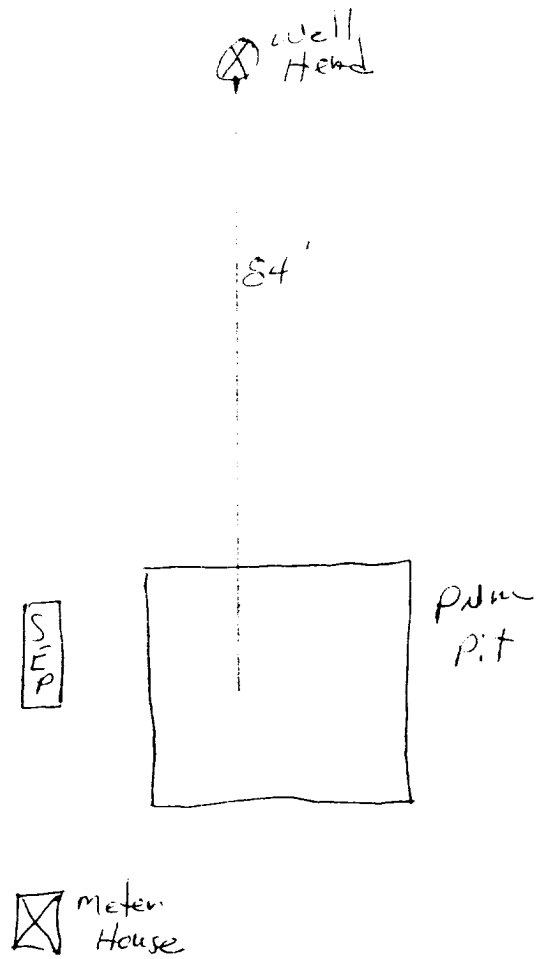

OFF: (505) 325-5667



LAB: (505) 325-1556

## ANALYTICAL REPORT

Attn: *Denver Bearden*  
Company: *PNM Gas Services*  
Address: *603 W. Elm*  
City, State: *Farmington, NM 87401*

Date: *31-Jul-97*  
COC No.: *5521*  
Sample No.: *15477*  
Job No.: *2-1000*

Project Name: *PNM Gas Services - Jicarilla C-5*  
Project Location: *9707241101; 4pt. Composite*  
Sampled by: *PA* Date: *24-Jul-97* Time: *11:01*  
Analyzed by: *HR/DC* Date: *31-Jul-97*  
Sample Matrix: *Soil*

### Laboratory Analysis

Parameter	Results as Received	Unit of Measure	Limit of Quantitation	Unit of Measure
<i>Diesel Range Organics (C10 - C28)</i>	ND	mg/kg	5	mg/kg

ND - Not Detected at Limit of Quantitation

### Quality Assurance Report

DRO QC No.: 0548-STD

### Continuing Calibration Verification

Parameter	Method Blank	Unit of Measure	True Value	Analyzed Value	RPD	RPD Limit
<i>Diesel Range (C10 - C28)</i>	ND	ppm	200	192	4.3	15%

### Matrix Spike

Parameter	1 - Percent Recovered	2 - Percent Recovered	Limit	RPD	RPD Limit
<i>Diesel Range (C10-C28)</i>	86	88	(70-130)	3	20%

Method - SW-846 EPA Method 8015A mod. - Nonhalogenated Volatile Hydrocarbons by Gas Chromatography

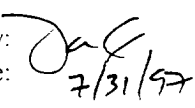
Approved by: 

Date: *7/31/97*

P.O. BOX 2606 • FARMINGTON, NM 87499

- TECHNOLOGY SERVING INDUSTRY WITH THE ENVIRONMENT -

OFF: (505) 325-5667



LAB: (505) 325-1556

## ANALYTICAL REPORT

Attn: *Denver Bearden*  
Company: *PNM Gas Services*  
Address: *603 W. Elm*  
City, State: *Farmington, NM 87401*

Date: *31-Jul-97*  
COC No.: *5521*  
Sample No.: *15477*  
Job No.: *2-1000*

Project Name: *PNM Gas Services - Jicarilla C-5*  
Project Location: *9707241101; 4pt. Composite*  
Sampled by: *PA* Date: *24-Jul-97* Time: *11:01*  
Analyzed by: *HR* Date: *30-Jul-97*  
Sample Matrix: *Soil*

### Laboratory Analysis

Parameter	Results as Received	Unit of Measure	Limit of Quantitation	Unit of Measure
<i>Benzene</i>	ND	ug/kg	1	ug/kg
<i>Toluene</i>	2	ug/kg	1	ug/kg
<i>Ethylbenzene</i>	4	ug/kg	1	ug/kg
<i>m,p-Xylene</i>	18	ug/kg	1	ug/kg
<i>o-Xylene</i>	3	ug/kg	1	ug/kg
	<i>TOTAL</i>	28		ug/kg

ND - Not Detected at Limit of Quantitation

**Method** - SW-846 EPA Method 8020A Aromatic Volatile Organics by Gas Chromatography

Approved by: *[Signature]*  
Date: *7/31/97*

P.O. BOX 2606 • FARMINGTON, NM 87499

- CHEMISTRY: BLENDING INDUSTRY WITH THE ENVIRONMENT -

JICARILLA APACHE TRIBE  
ENVIRONMENTAL  
PROTECTION OFFICE  
P.O. BOX 507  
DULCE, NEW MEXICO 87528

SUBMIT 1 COPY TO  
NATURAL  
RESOURCE DEPT  
AND OIL GAS  
ADMINISTRATION

ON-SITE SOIL REMEDIATION REPORT

<b>Operator:</b> PNM Gas Services (Conoco) <b>Telephone:</b> 324-3764	
<b>Address:</b> 603 W. Elm Street Farmington, NM 87401	
<b>Facility or Well Name:</b> Jicarilla C-5	
<b>Location:</b> Unit: <u>D</u> Sec. <u>11</u> T. <u>24</u> N R. <u>4</u> W County <u>Rio Arriba</u>	
<b>Land Type:</b> Jicarilla Apache	
<b>Date Remediation Started:</b> <u>7/24/97</u> <b>Date Completed:</b> <u>8/15/97</u>	
<b>Remediation Method:</b> Landfarmed <u>X</u> <b>Approx. cubic yards:</b> <u>180</u> Composted _____ Other _____	
<b>Depth to Ground Water:</b> (pts.) <u>C</u> <b>Distance to an Ephemeral Stream:</b> (pts.) <u>0</u> <b>Distance to Nearest Lake, Playa, or Watering Pond:</b> (pts.) <u>0</u> <b>Wellhead Protection Area:</b> (pts.) <u>0</u> <b>Distance to Surface Water:</b> (pts.) <u>0</u> <b>Ranking Score (Total Points):</b> <u>0</u>	<b>Final Closure Sampling:</b> <b>Sampling Date:</b> <u>8/14/97</u> <b>Time:</b> <u>1125</u> <b>Sampling Results:</b> <b>Field Headspace (ppm):</b> <u>50.3</u> <b>TPH (ppm):</b> <u>ND</u> <b>Method:</b> <u>EO15</u> <b>Other:</b> _____
I HEREBY CERTIFY THAT THE INFORMATION ABOVE IS TRUE AND COMPLETE TO THE BEST OF MY KNOWLEDGE AND BELIEF	
<b>DATE:</b> <u>8/20/97</u> <b>PRINTED NAME:</b> <u>Ronald A. Dedrick</u>	
<b>SIGNATURE:</b> <u>Ronald A. Dedrick</u> <b>AND TITLE:</b> <u>Environmental Technician II</u>	
AFTER REVIEW OF THE SOIL REMEDIATION INFORMATION, ON-SITE REMEDIATION APPROVED IN ACCORDANCE TO THE JICARILLA APACHE TRIBE PIT CLOSURE ORDINANCE	
<b>APPROVED:</b> YES <u>X</u> NO _____ <b>(REASON):</b> <u>use as Backfill</u>	
<b>SIGNED:</b> <u>Ken C. Mann</u> <b>DATE:</b> <u>8-20-97</u>	

Jicarilla C-5  
Sec. 11 T26N R4W Unit D  
Conoco

Land farm

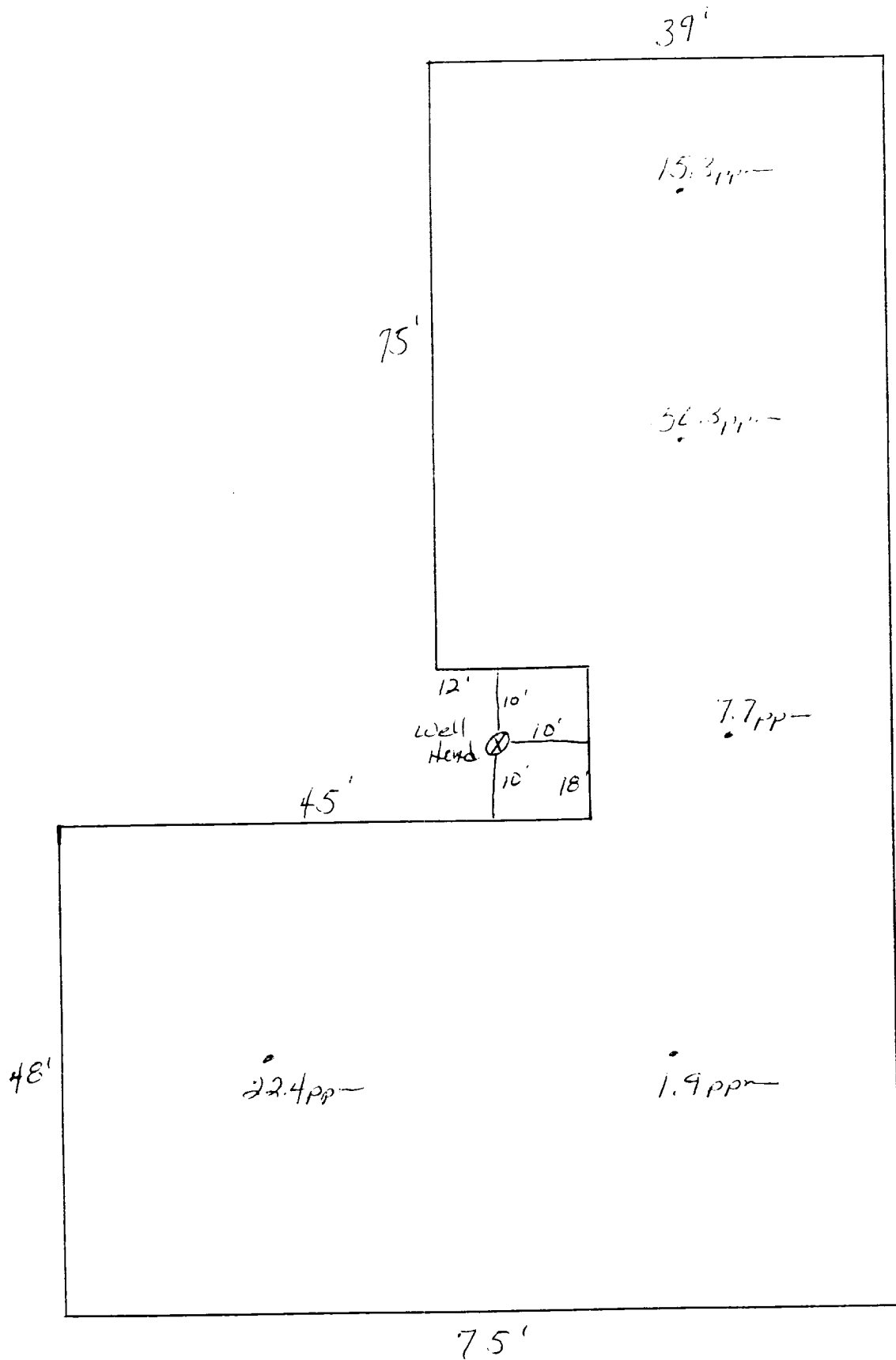



OFF: (505) 325-5667



LAB: (505) 325-1556

### ANALYTICAL REPORT

Attn: *Denver Bearden*  
Company: *PNM Gas Services*  
Address: *603 W. Elm*  
City, State: *Farmington, NM 87401*

Date: *18-Aug-97*  
COC No.: *5545*  
Sample No.: *15791*  
Job No.: *2-1000*

Project Name: *PNM Gas Services - Jicarilla C-5 Landfarm*  
Project Location: *9708141125; 5pt. Composite*  
Sampled by: *RB* Date: *14-Aug-97* Time: *11:25*  
Analyzed by: *HR/DC* Date: *15-Aug-97*  
Sample Matrix: *Soil*

#### Laboratory Analysis

Parameter	Results as Received	Unit of Measure	Limit of Quantitation	Unit of Measure
<i>Diesel Range Organics (C10 - C28)</i>	ND	mg/kg	5	mg/kg

ND - Not Detected at Limit of Quantitation

#### Quality Assurance Report

DRO QC No.: 0548-STD

#### Continuing Calibration Verification

Parameter	Method Blank	Unit of Measure	True Value	Analyzed Value	RPD	RPD Limit
<i>Diesel Range (C10 - C28)</i>	ND	ppm	200	194	2.9	15%

#### Matrix Spike

Parameter	1- Percent Recovered	2 - Percent Recovered	Limit	RPD	RPD Limit
<i>Diesel Range (C10-C28)</i>	83	85	(70-130)	2	20%

Method - *SW-846 EPA Method 8015A mod. - Nonhalogenated Volatile Hydrocarbons by Gas Chromatography*

Approved by: *[Signature]*

Date: *8/18/97*

P.O. BOX 2606 • FARMINGTON, NM 87499

- TECHNOLOGY SERVING INDUSTRY WITH THE ENVIRONMENT -