

UNITED STATES  
DEPARTMENT OF THE INTERIOR  
GEOLOGICAL SURVEY

## APPLICATION FOR PERMIT TO DRILL, DEEPEN, OR PLUG BACK

## 1a. TYPE OF WORK

DRILL ☐DEEPEN ☐PLUG BACK ☐

## b. TYPE OF WELL

OIL  
WELL ☐GAS  
WELL ☒

OTHER

SINGLE  
ZONE ☒MULTIPLE  
ZONE ☐

## 2. NAME OF OPERATOR

Supren Energy Corporation

## 3. ADDRESS OF OPERATOR

P. O. Box 806, Farmington, New Mexico 87401

## 4. LOCATION OF WELL (Report location clearly and in accordance with any State requirements.)\*

At surface

790 feet from the North line and 790 feet from the West line.

At proposed prod. zone Same as above.

## 14. DISTANCE IN MILES AND DIRECTION FROM NEAREST TOWN OR POST OFFICE\*

20 miles Northwest of Ojito, New Mexico.

15. DISTANCE FROM PROPOSED 790' / Property & Lease  
LOCATION TO NEAREST  
PROPERTY OR LEASE LINE, FT.  
(Also to nearest drlg. unit line, if any)

790' / Drlg Unit line

18. DISTANCE FROM PROPOSED LOCATION\*  
TO NEAREST WELL, DRILLING, COMPLETED  
OR APPLIED FOR, ON THIS LEASE, FT.

1005 ft.

## 16. NO. OF ACRES IN LEASE

2560

## 19. PROPOSED DEPTH

6150 ft.

17. NO. OF ACRES ASSIGNED  
TO THIS WELL

W 1/2

320 Acres

## 20. ROTARY OR CABLE TOOLS

Rotary

## 21. ELEVATIONS (Show whether DF, RT, GR, etc.)

7238 Gr.

## 22. APPROX. DATE WORK WILL START\*

June 1, 1978

## 23.

## PROPOSED CASING AND CEMENTING PROGRAM

SIZE OF HOLE	SIZE OF CASING	WEIGHT PER FOOT	SETTING DEPTH	QUANTITY OF CEMENT
13-3/4"	10-3/4"	32.75	300	300 cu. ft.
8-3/4"	7"	23.00	4050	300 cu. ft.
6-1/8"	4-1/2"	10.50	3900 to 6150	280 cu. ft.

It is proposed to drill and complete a well in the Mesaverde formation. This well will be and drilled through the Pictured Cliffs formation and and drilled through the Mesaverde formation to a total depth of approximately 6150 ft. The Mesaverde formation will be fraced in order to stimulate production. It is then proposed to run 1-1/2" tubing which will then be set at approximately 5800 feet.

gas is indicated



IN ABOVE SPACE DESCRIBE PROPOSED PROGRAM: If proposal is to deepen or plug back, give data on present productive zone and proposed new productive zone. If proposal is to drill or deepen directionally, give pertinent data on subsurface locations and measured and true vertical depths. Give blowout preventer program, if any.

## 24.

SIGNED Harry D. Netto

TITLE

Area Superintendent

DATE

April 24, 1978

(This space for Federal or State office use)

PERMIT NO.

APPROVAL DATE

APPROVED BY

TITLE

CONDITIONS OF APPROVAL, IF ANY:

ok Brak

RECEIVED

MAY 10 1978

U. S. GEOLOGICAL SURVEY  
DURANGO, COLO.

\*See Instructions On Reverse Side

## Instructions

**General:** This form is designed for submitting proposals to perform certain well operations, as indicated, on all types of lands and leases for appropriate action by either a Federal or a State agency, or both, pursuant to applicable Federal and/or State laws and regulations. Any necessary special instructions concerning the use of this form and the number of copies to be submitted, particularly with regard to local, area, or regional procedures and practices, either are shown below or will be issued by, or may be obtained from, the local Federal and/or State office.

**Item 1:** If the proposal is to redrill to the same reservoir at a different subsurface location or to a new reservoir, use this form with appropriate notations. Consult applicable State or Federal regulations concerning subsequent work proposals or reports on the well.

**Item 4:** If there are no applicable State requirements, locations on Federal or Indian land should be described in accordance with Federal requirements. Consult local State or Federal office for specific instructions.

**Item 14:** Needed only when location of well cannot readily be found by road from the land or lease description. A plat, or plats, separate or on this reverse side, showing the roads to, and the surveyed location of, the well, and any other required information, should be furnished when required by Federal or State agency offices.

**Items 15 and 18:** If well is to be, or has been directionally drilled, give distances for subsurface location of hole in any present or objective production zone.

**Item 22:** Consult applicable Federal or State regulations, or appropriate officials, concerning approval of the proposal before operations are started.

# NEW MEXICO OIL CONSERVATION COMMISSION

## WELL LOCATION AND ACERAGE DEDICATION PLAT

All distances must be from the outer boundaries of the Section

Operator <b>SUPRON ENERGY CORPORATION</b>			Lease <b>JICARILLA G</b>		Well No. <b>4 - A</b>
Unit Letter <b>D</b>	Section <b>11</b>	Township <b>26 NORTH</b>	Range <b>5 WEST</b>	County <b>RIO ARriba</b>	
Actual Footage Location of Well: <b>790</b> feet from the <b>NORTH</b> line and <b>790</b> feet from the <b>WEST</b> line					
Ground Level Elev. <b>7238</b>	Producing Formation <b>MESAVERDE</b>		Pool <b>BLANCO MESAVERDE</b>	Dedicated Acreage: <b>W 1/2 320</b> Acres	

1. Outline the acreage dedicated to the subject well by colored pencil or hatchure marks on the plat below.
2. If more than one lease is dedicated to the well, outline each and identify the ownership thereof (both as to working interest and royalty),
3. If more than one lease of different ownership is dedicated to the well, have the interests of all owners been consolidated by communitization, unitization, force-pooling, etc?

( ) Yes ( ) No If answer is "yes," type of consolidation \_\_\_\_\_

If answer is "no," list the owners and tract descriptions which have actually consolidated. (Use reverse side of this form if necessary.) \_\_\_\_\_

No allowable will be assigned to the well until all interests have been consolidated (by communitization, unitization, forced-pooling, or otherwise) or until a non standard unit, eliminating such interests, has been approved by the Commission.

### CERTIFICATION

I hereby certify that the information contained herein is true and correct to the best of my knowledge and belief.

*Rudy D. Motto*  
Name

**Rudy D. Motto**

Position

**Area Superintendent**

Company

**SUPRON ENERGY CORPORATION**

Date

**April 24, 1978**

I hereby certify that the well location shown on this plat was plotted from field notes of actual surveys made by me or under my supervision, and that the same is true and correct to the best of my knowledge and belief.

**21 April 1978**  
Date Surveyed

*James P. Leese*  
Registered Professional Engineer  
and/or Land Surveyor **James P. Leese**

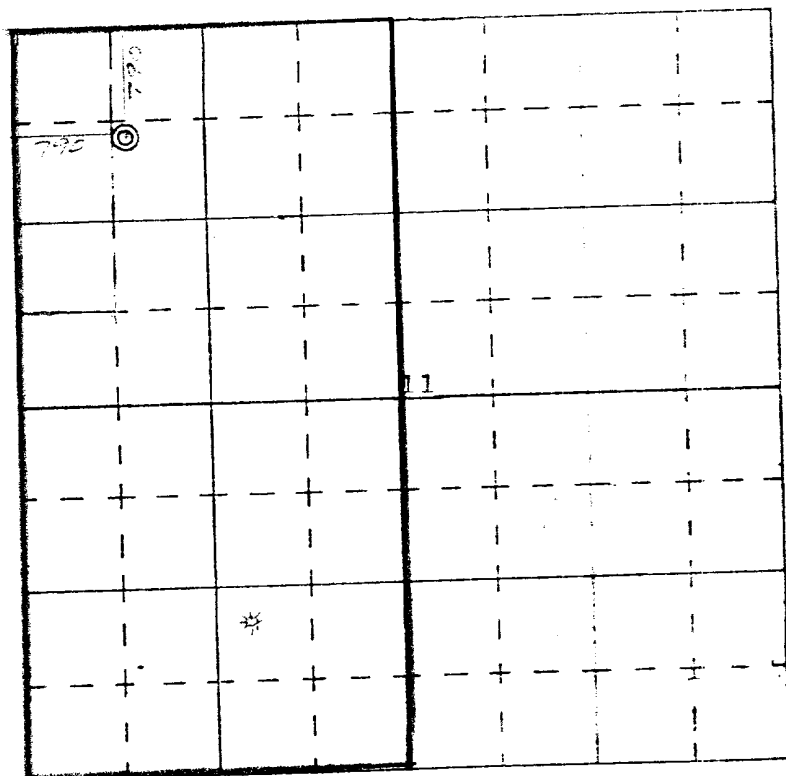

SCALE—4 INCHES EQUALS 1 MILE

SAN JUAN ENGINEERING COMPANY, FARMINGTON, N. M.

Certificate No. **1403**

May 5, 1978

United States Geological Survey  
P. O. Box 1809  
Durango, Colorado 81301

Attention: Mr. Jerry Long

Dear Sir:

Supron Energy Corporation proposes to drill the Jicarilla "G" No. 4-A well located 790 feet from the North line and 790 feet from the West line of Section 11, Township 26 North, Range 5 West, N.M.P.M., Rio Arriba County, New Mexico.

The following attachments are included with this application:

1. Map of existing roads.
2. Planned access road which is approximately 800 feet long.
3. Location of existing wells.
4. Lateral roads to well locations.
5. Location of surface equipment, if required.
6. Drilling and completion water will be obtained from the Supron Energy Corporation water well located in the SW 1/4 of Section 23, Township 26 North, Range 4 West, N.M.P.M., Rio Arriba County, New Mexico.
7. Waste will be disposed of by being placed in the reserve pit and buried upon completion of the well.
8. There will be no camp at or near the well site.
9. There will be no air strip.
10. A plat is attached showing the location of the rig, mud pits, reserve pit, burn pit, etc.
11. A letter of Certification is attached.
12. After the well is completed the location will be cleaned up and bladed. The reserve pit will be fenced on three sides when it is built. After the well is completed the reserve pit will be fenced off. When the reserve pit has dried it will be filled and restored to its natural state.
13. The soil is sandy loam with the principal vegetation being Juniper and Pinon.

May 5, 1978

United States Geological Survey  
P. O. Box 1809  
Durango, Colorado 81301

Attention: Mr. Jerry Long

Dear Sir:

Supron Energy Corporation proposes to drill the Jicarilla "G" No. 4-A well located 790 feet from the North line and 790 feet from the West line of Section 11, Township 26 North, Range 5 West, N.M.P.M., Rio Arriba County, New Mexico.

The following attachments are included with this application:

1. Map of existing roads.
2. Planned access road which is approximately 800 feet long.
3. Location of existing wells.
4. Lateral roads to well locations.
5. Location of surface equipment, if required.
6. Drilling and completion water will be obtained from the Supron Energy Corporation water well located in the SW 1/4 of Section 23, Township 26 North, Range 4 West, N.M.P.M., Rio Arriba County, New Mexico.
7. Waste will be disposed of by being placed in the reserve pit and buried upon completion of the well.
8. There will be no camp at or near the well site.
9. There will be no air strip.
10. A plat is attached showing the location of the rig, mud pits, reserve pit, burn pit, etc.
11. A letter of Certification is attached.
12. After the well is completed the location will be cleaned up and bladed. The reserve pit will be fenced on three sides when it is built. After the well is completed the reserve pit will be fenced off. When the reserve pit has dried it will be filled and restored to its natural state.
13. The soil is sandy loam with the principal vegetation being Juniper and Pinon.



SUPRON ENERGY CORPORATION  
JICARILLA "G" NO. 4-A

790 Ft. from the North line and 790 ft. from the West line of  
Section 11, Township 26 North, Range 5 West, N.M.P.M., Rio Arriba  
County, New Mexico.

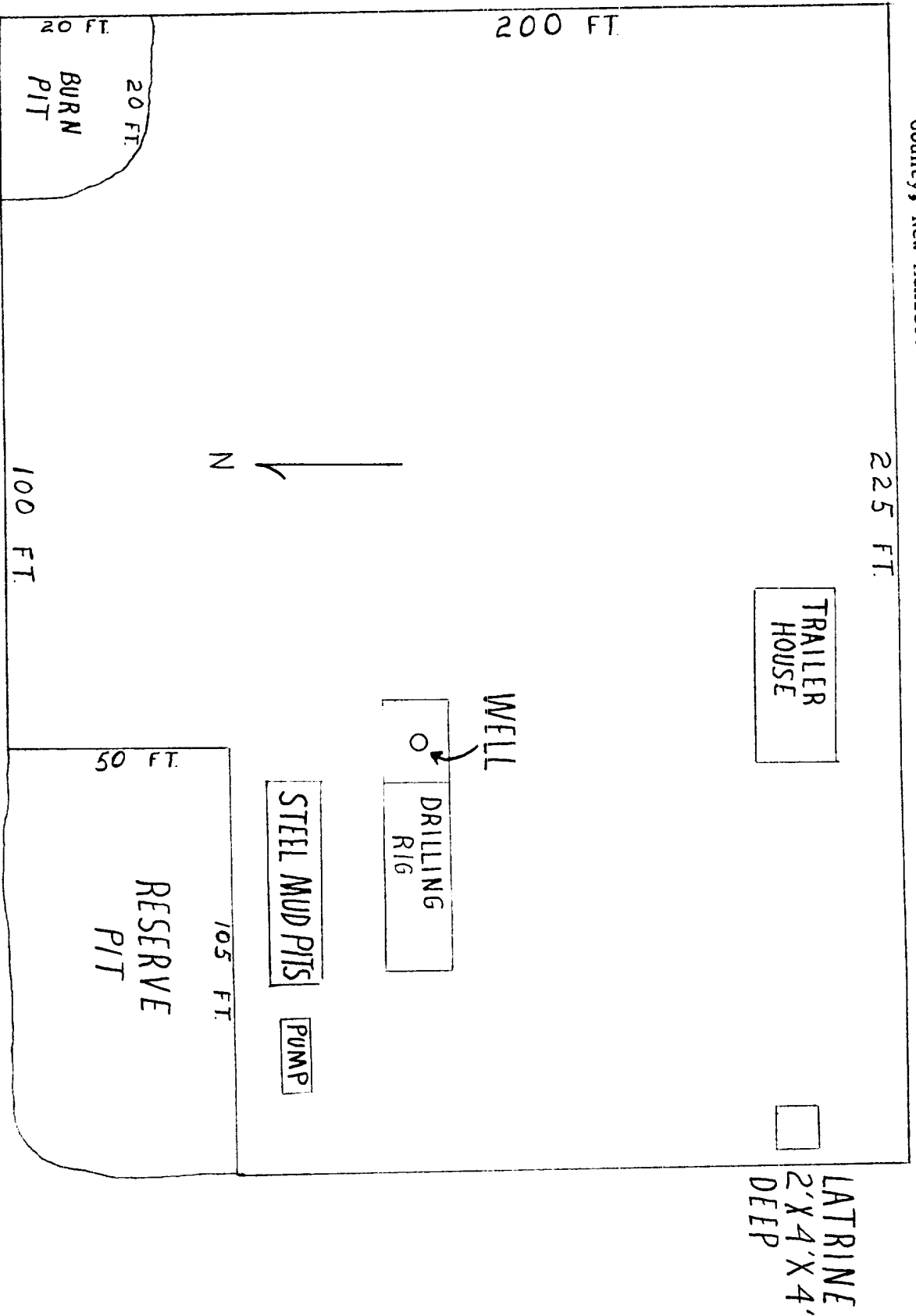

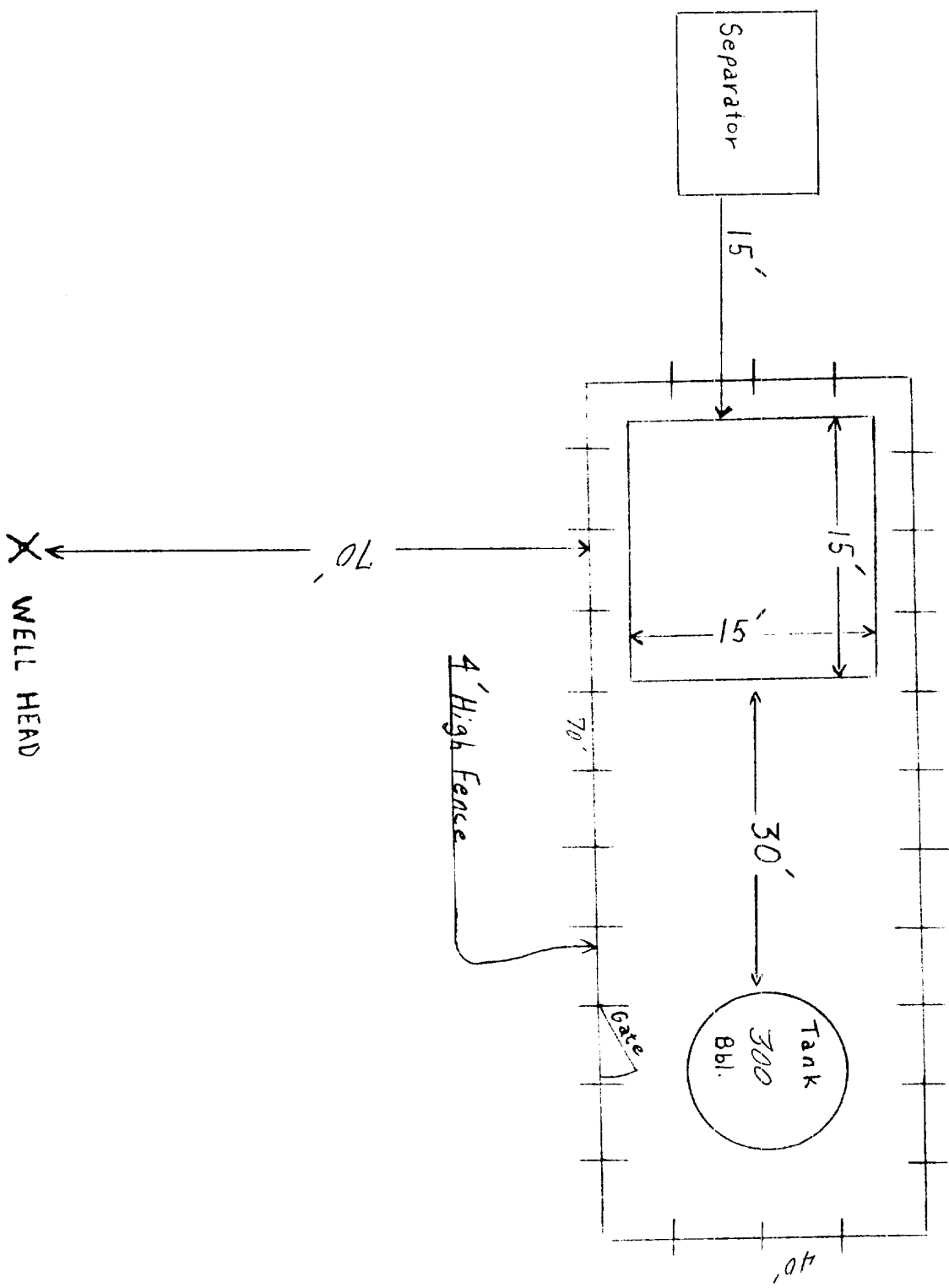



Blowout Preventer will be tested daily and prior to drilling out with the results to be logged on the drillers report.

The B.O.P. and all valve and fittings are rated at 3000 psi working pressure, and hydraulically operated

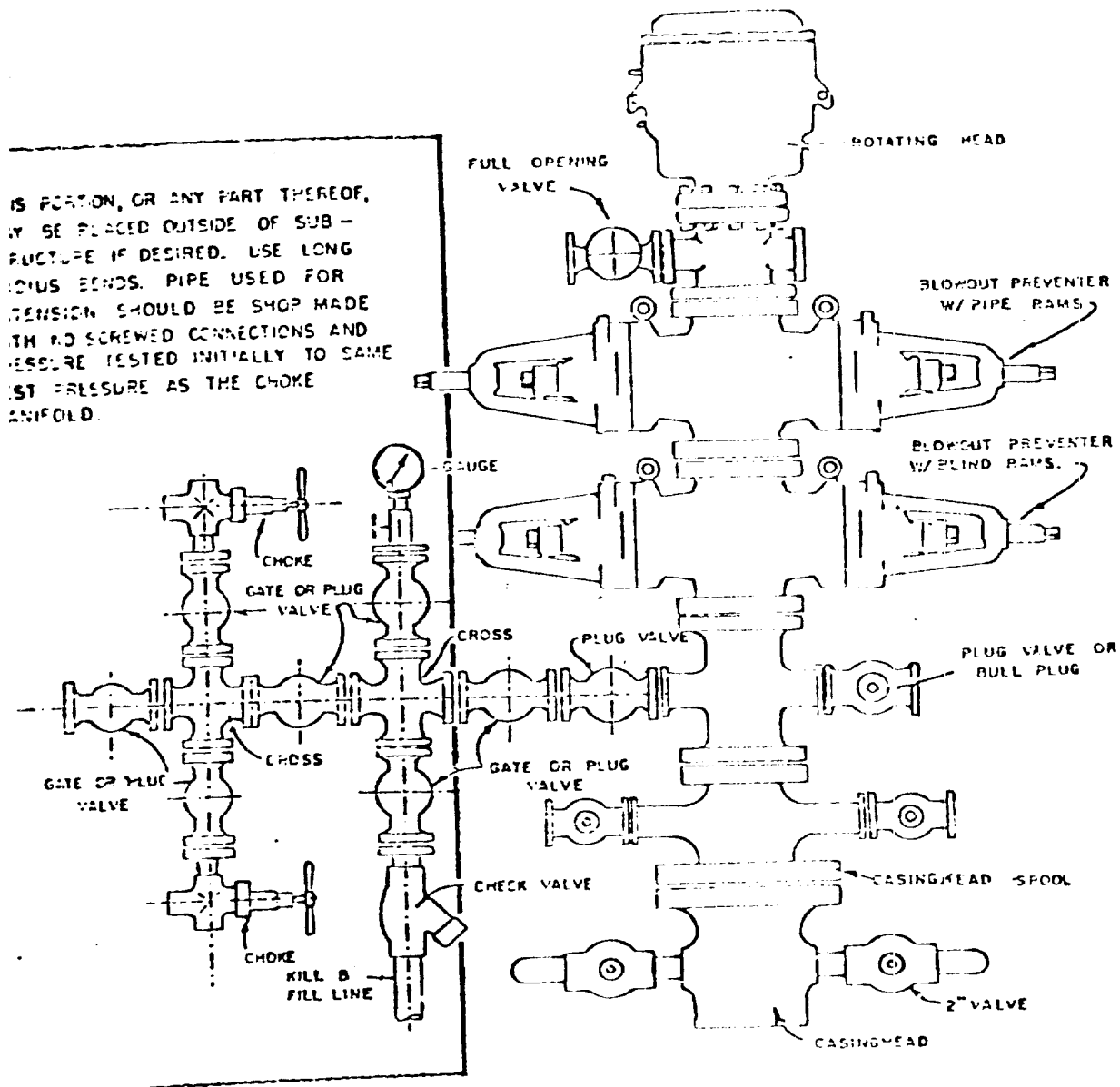

BLOWOUT PREVENTER HOOKUP