

UNITED STATES
DEPARTMENT OF THE INTERIOR
GEOLOGICAL SURVEY

APPLICATION FOR PERMIT TO DRILL, DEEPEN, OR PLUG BACK

1a. TYPE OF WORK

DRILL ☒DEEPEN ☐PLUG BACK ☐

b. TYPE OF WELL

OIL
WELL ☐GAS
WELL ☒

OTHER

SINGLE
ZONE ☒MULTIPLE
ZONE ☐

2. NAME OF OPERATOR

SUPRON ENERGY CORPORATION

3. ADDRESS OF OPERATOR

P. O. Box 838, Farmington, New Mexico 87401

4. LOCATION OF WELL (Report location clearly and in accordance with any State requirements.)*

895' East from the South line and 910 feet from the West line.

Same as above.

At proposed prod. zone

14. DISTANCE IN MILES AND DIRECTION FROM NEAREST TOWN OR POST OFFICE*

30 miles Northwest of Ojito, New Mexico

15. DISTANCE FROM PROPOSED* LOCATION TO NEAREST PROPERTY OR LEASE LINE, FT. (Also to nearest drlg. unit line, if any)

4370' / nearest property and lease line.

895' / drilling unit line

18. DISTANCE FROM PROPOSED LOCATION* TO NEAREST WELL, DRILLING, COMPLETED OR APPLIED FOR, ON THIS LEASE, FT.

Unit line

16. NO. OF ACRES IN LEASE

2560

17. NO. OF ACRES ASSIGNED TO THIS WELL

32/4

160 Acres

19. PROPOSED DEPTH

3300 Ft.

20. ROTARY OR CABLE TOOLS

Rotary

21. ELEVATIONS (Show whether DF, RT, GR, etc.)

6668 Ft. Gr.

22. APPROX. DATE WORK WILL START*

June 18, 1978

23.

PROPOSED CASING AND CEMENTING PROGRAM

SIZE OF HOLE	SIZE OF CASING	WEIGHT PER FOOT	SETTING DEPTH	QUANTITY OF CEMENT
9-7/8"	7.0	23.0	200 Ft.	90 cu. ft.
6-3/4"	4-1/2	10.5	3300 Ft.	930 cu. ft.

This well will be drilled and completed in the Pictured Cliffs formation. After the well is drilled, pipe is set and cemented, the pipe will be perforated. The well will be sand water fraced to stimulate production. We will then run 1-1/2" tubing to be set at approximately 3200 feet.

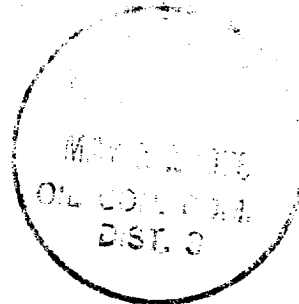
gas is dedicated

IN ABOVE SPACE DESCRIBE PROPOSED PROGRAM: If proposal is to deepen or plug back, give data on present productive zone and proposed new productive zone. If proposal is to drill or deepen directionally, give pertinent data on subsurface locations and measured and true vertical depths. Give blowout preventer program, if any.

24.

SIGNED

Budy D. Motto

TITLE

Area Superintendent

DATE

April 24, 1978

(This space for Federal or State office use)

PERMIT NO.

APPROVAL DATE

APPROVED BY

TITLE

CONDITIONS OF APPROVAL, IF ANY:

MAY 10 1978

ok Ersk

*See Instructions On Reverse Side

U. S. GEOLOGICAL SURVEY
DURANGO, COLO.

Instructions

General: This form is designed for submitting proposals to perform certain well operations, as indicated, on all types of lands and leases for appropriate action by either a Federal or a State agency, or both, pursuant to applicable Federal and/or State laws and regulations. Any necessary special instructions concerning the use of this form and the number of copies to be submitted, particularly with regard to local, area, or regional procedures and practices, either are shown below or will be issued by, or may be obtained from, the local Federal and/or State office.

Item 1: If the proposal is to redrill to the same reservoir at a different subsurface location or to a new reservoir, use this form with appropriate notations. Consult applicable State or Federal regulations concerning subsequent work proposals or reports on the well.

Item 4: If there are no applicable State requirements, locations on Federal or Indian land should be described in accordance with Federal requirements. Consult local State or Federal office for specific instructions.

Item 14: Needed only when location of well cannot readily be found by road from the land or lease description. A plat, or plats, separate or on this reverse side, showing the roads to, and the surveyed location of, the well, and any other required information, should be furnished when required by Federal or State agency offices.

Items 15 and 18: If well is to be, or has been directionally drilled, give distances for subsurface location of hole in any present or objective production zone.

Item 22: Consult applicable Federal or State regulations, or appropriate officials, concerning approval of the proposal before operations are started.

**NEW MEXICO OIL CONSERVATION COMMISSION
WELL LOCATION AND ACERAGE DEDICATION PLAT**

All distances must be from the outer boundaries of the Section

Operator SUPRON ENERGY CORPORATION		Lease JICARILLA J		Well No 15	
Unit Letter M	Section 25	Township 26 NORTH	Range 5 WEST	County RIO ARriba	
Actual Footage Location of Well: 895 feet from the SOUTH line and 910 feet from the WEST line					
Ground Level Elev. 6668	Producing Formation PICTURED CLIFFS	Pool SOUTH BLANCO ✓	Dedicated Acreage: SW/4 160 Acres		

1. Outline the acreage dedicated to the subject well by colored pencil or hatchure marks on the plat below.
2. If more than one lease is dedicated to the well, outline each and identify the ownership thereof (both as to working interest and royalty),
3. If more than one lease of different ownership is dedicated to the well, have the interests of all owners been consolidated by communitization, unitization, force-pooling, etc?

() Yes () No If answer is "yes," type of consolidation:

If answer is "no," list the owners and tract descriptions which have actually consolidated. (Use reverse side of this form if necessary.)

No allowable will be assigned to the well until all interests have been consolidated (by communitization, unitization, forced-pooling, or otherwise) or until a non standard unit, eliminating such interests, has been approved by the Commission.

CERTIFICATION

I hereby certify that the information contained herein is true and complete to the best of my knowledge and belief.

Rudy D. Motto
Name

Rudy D. Motto
Position

Area Superintendent
Company

Supron Energy Corporation
Date

April 24, 1978

I hereby certify that the well location shown on this plat was plotted from field notes of actual surveys made by me or under my supervision, and that the same is true and correct to the best of my knowledge and belief.

20 April, 1978
Date Surveyed

James P. Leese
Registered Professional Engineer
and/or Land Surveyor

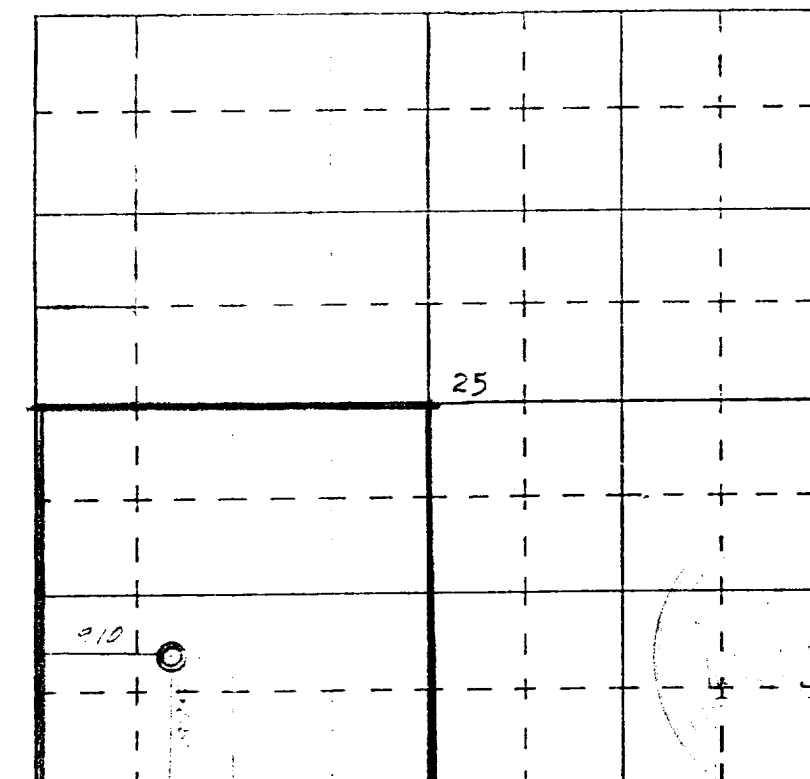

SCALE—4 INCHES EQUALS 1 MILE

SAN JUAN ENGINEERING COMPANY, FARMINGTON, N. M.

1463
Certificate No.

May 4, 1978

United States Geological Survey
P. O. Box 1809
Durango, Colorado 81301

Attention: Mr. Jerry Long

Dear Sir:

Supron Energy Corporation proposes to drill the Jicarilla "J" No. 15 well located 895 feet from the South line and 910 feet from the West line of Section 25, Township 26 North, Range 5 West, N.M.P.M., Rio Arriba County, New Mexico.

The following attachments are included with this application:

1. Map of existing roads.
2. Planned access road which is approximately 600 feet in length.
3. Location of existing wells.
4. Lateral roads to well locations.
5. Location of surface equipment, if required.
6. Drilling and completion water will be obtained from the Supron Energy Corporation water well located in the SW/4, Sec. 23, T-26N, R-4W, N.M.P.M., Rio Arriba County, New Mexico.
7. Waste will be disposed of by being placed in the reserve pit and buried upon completion of the well.
8. There will be no camp at or near the well site.
9. There will be no air strip.
10. A plat is attached showing the location of the rig, mud pits, reserve pit, burn pit, ect.
11. A letter of Certification is attached and the operators representative is Rudy D. Motto, Area Superintendent, P.O. Box 808, Farmington, New Mexico 87401, Phone (505) 325-3587.
12. After the well is completed the location will be cleaned up and bladed. The reserve pit will be fenced on three sides when the location is built. After the well is drilled the pit will be fenced off until it has dried and then the pit will be filled and restored to its natural state.
13. The soil is sandy loam with the principal vegetation being sagebrush.

JICARILLA "J" NO. 15

SUPPLEMENT TO FORM 9-331C

1. The Geologic name of the surface formation is, "Wasatch".
2. The estimated tops of important Geologic markers are:
 - A. Base of Ojo Alamo 2765 feet
 - B. Fruitland 2833 feet
 - C. Pictured Cliffs 3100 feet
3. The estimated depths at which anticipated water, oil, gas or other mineral bearing formations are expected to be encountered are:
 - A. Base of Ojo Alamo 2765 feet - water
 - B. Fruitland 2833 feet - water
 - C. Pictured Cliffs 3100 feet - gas
4. The casing program is shown on Form 9-331C and all casing is new.
5. The lessee's pressure control equipment schematics are attached along with minimum specifications, testing procedures and frequencies.
6. The type, estimated volumes and characteristics of the circulating mediums are as follows:
 - A. From 0 feet to 200 feet - Natural Mud
 - B. From 200 feet to 3300 feet - Permaloïd non dispersed mud containing 167 sx of gel. 67 sx of permaloïd and 10 sx of C.M.C.
7. The auxiliary equipment to be used will be floats at the bit and a sub on the floor with a full opening valve to be stabbed into the drill pipe when the Kelly is not in the string.
8. This well is in an area which is almost completely developed, therefore we will not have a testing and coring program. The logging program is as follows:
 - A. E.S. Induction
 - B. Gamma Ray Density
 - C. Gamma Ray Correlation
 - D. Cement Bond or Temperature log
9. There are no abnormal pressures, temperatures, or hydrogen sulfide problems expected in this highly developed area.
10. The anticipated starting date of this well is June 18, 1978.

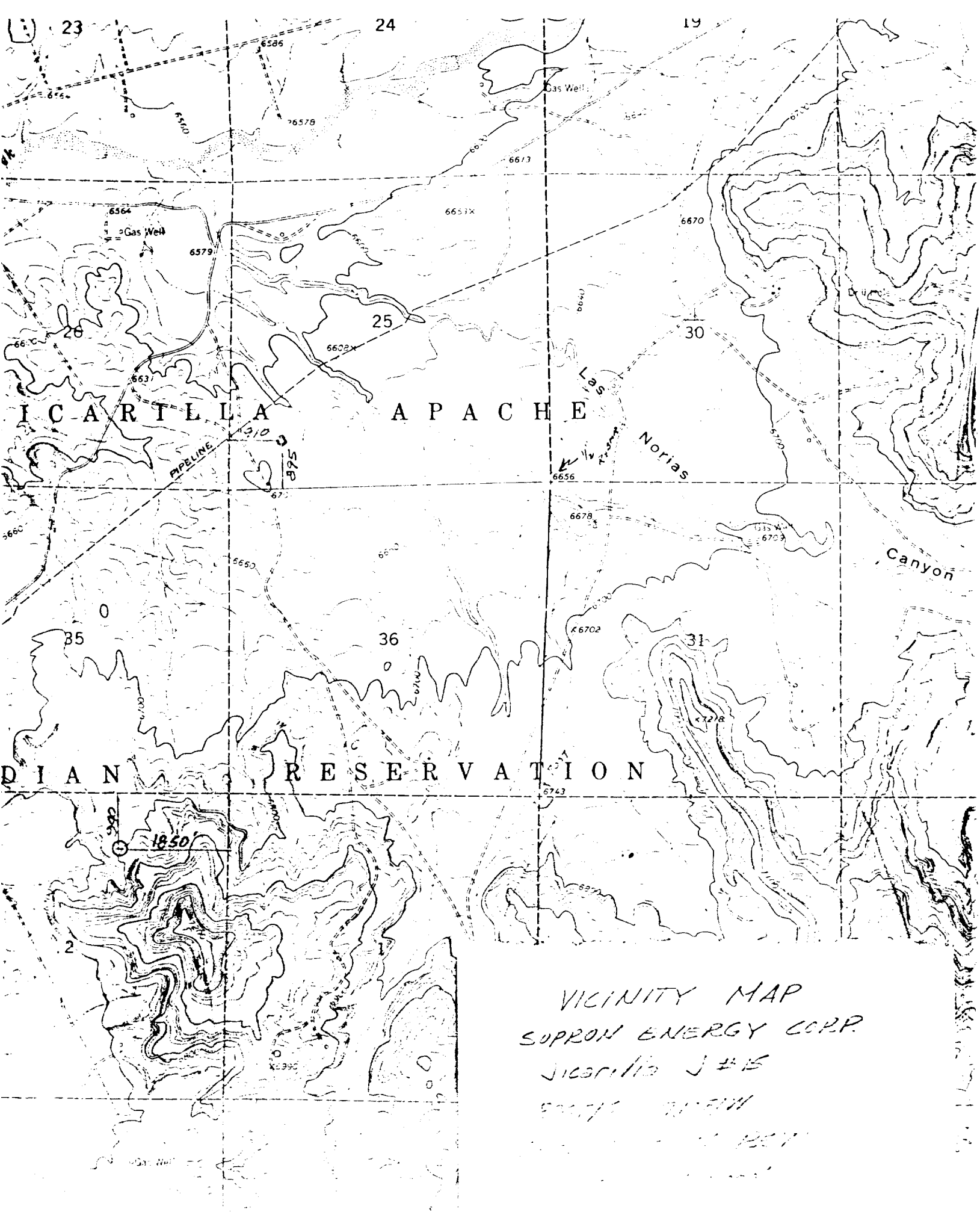

23

24

19

26

25

30

35

36

31

2

ICARILLO APACHE

INDIAN RESERVATION

VICINITY MAP
SUPRON ENERGY CORP.
SICRILLO J#15
5000' ELEVATION

SUPRON ENERGY CORPORATION

JICARILLA "J" NO. 15

895 Ft. from the South line and 910 ft. from the West line of
Section 25, Township 26 North, Range 5 West, N.M.P., Rio Arriba
County, New Mexico.

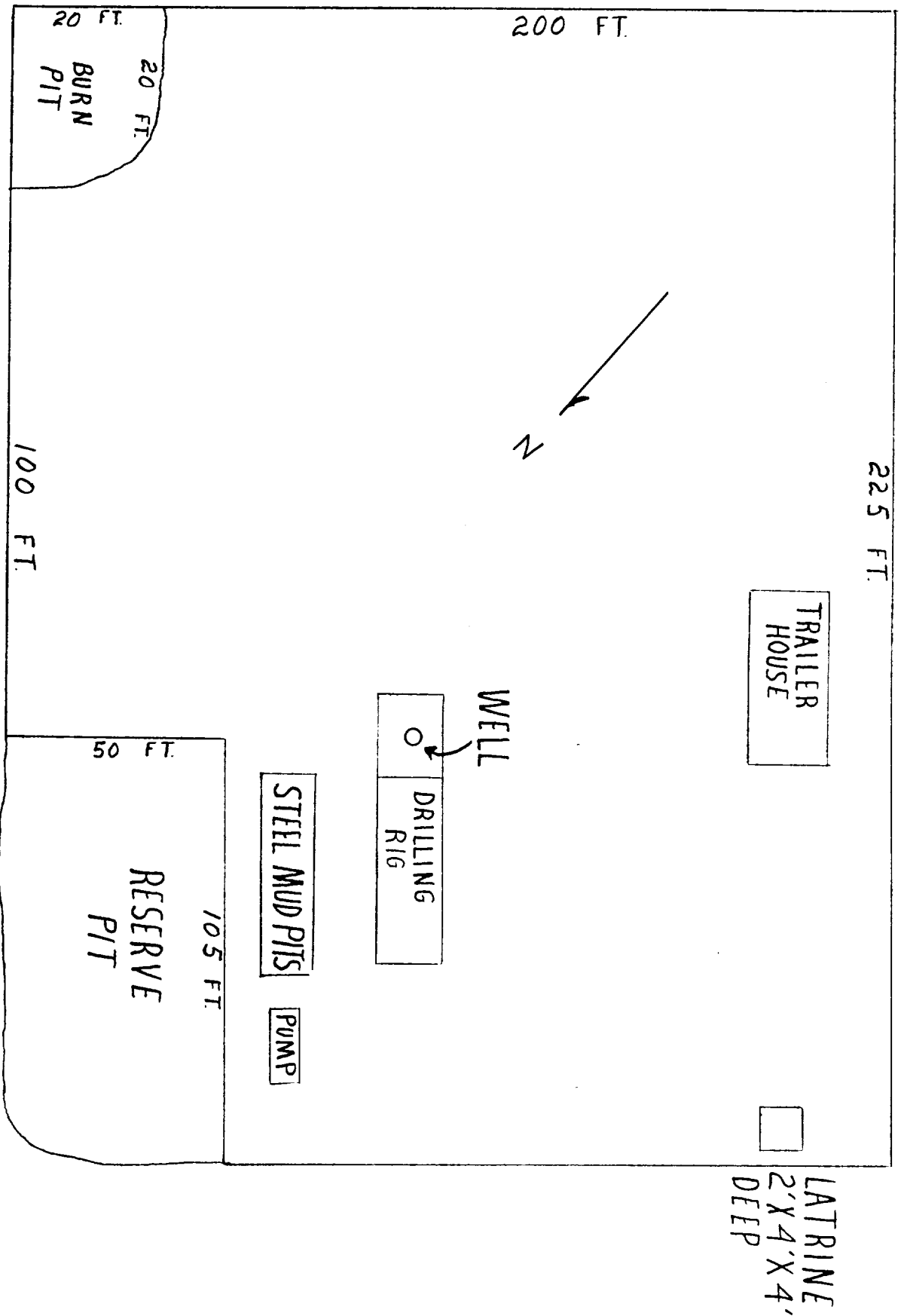

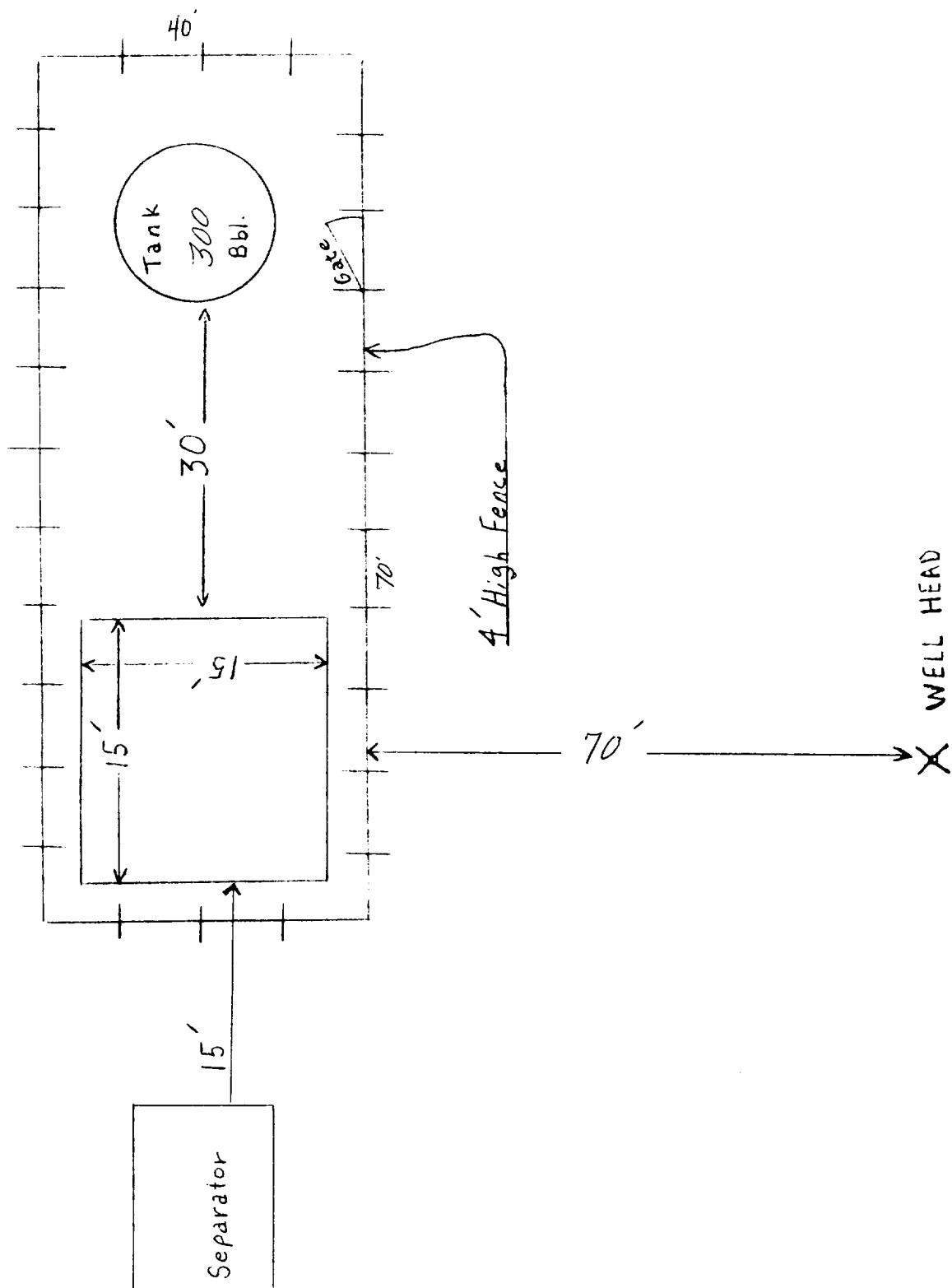

Blowout Preventer will be tested daily and prior to drilling out with the results to be logged on the drillers report.

The B.O.P. and all valve and fittings are rated at 3000 psi working pressure, and hydraulically operated

THIS PORTION, OR ANY PART THEREOF, MAY BE PLACED OUTSIDE OF SUB-STRUCTURE IF DESIRED. USE LONG RADIUS BENDS. PIPE USED FOR EXTENSION SHOULD BE SHOP MADE WITH NO SCREWED CONNECTIONS AND PRESSURE TESTED INITIALLY TO SAME TEST PRESSURE AS THE CHOKER MANIFOLD.

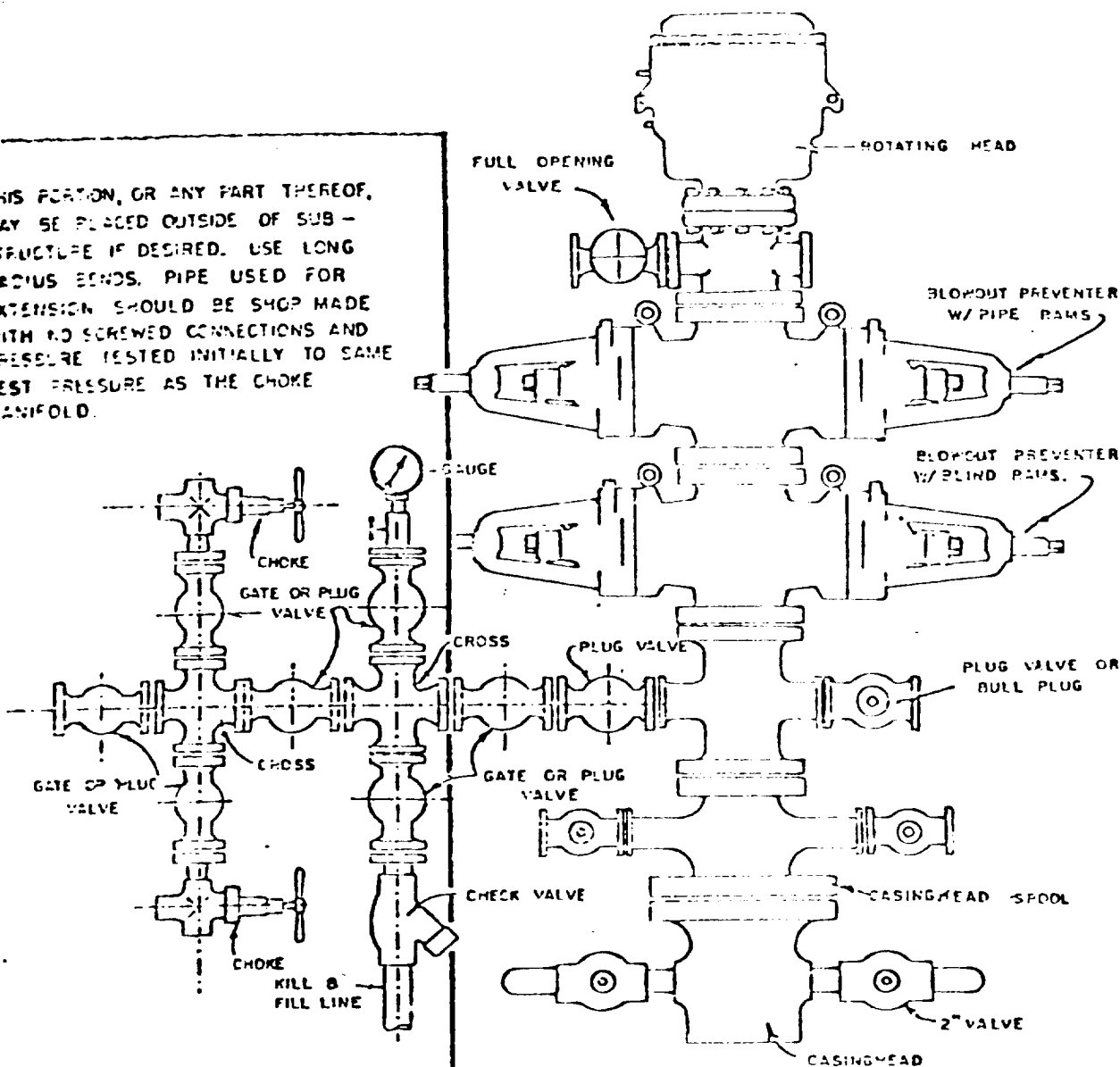

BLOWOUT PREVENTER HOOKUP

SUPRON ENERGY CORPORATION

POST OFFICE BOX 808

FARMINGTON, NEW MEXICO 87401

I hereby certify that I, or persons under my direct supervision, have inspected the proposed drillsite and access route; that I am familiar with the conditions which presently exist; that the statements made in this plan are, to the best of my knowledge, true and correct; and, that the work associated with the operations proposed herein will be performed by SUPRON ENERGY CORPORATION and its contractors subcontractors in conformity with this plan and the terms and conditions under which it is approved.

SUPRON ENERGY CORPORATION

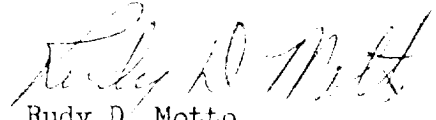

Rudy D. Motto
Area Superintendent
Phone: 325-3587

UNITED STATES
DEPARTMENT OF THE INTERIOR
GEOLOGICAL SURVEY

SUNDRY NOTICES AND REPORTS ON WELLS

(Do not use this form for proposals to drill or to deepen or plug back to a different reservoir. Use Form 9-331-C for such proposals.)

1. oil well ☐ gas well ☒ other
2. NAME OF OPERATOR
Supron Energy Corporation
3. ADDRESS OF OPERATOR
P.O. Box 808 Farmington, New Mexico 87401
4. LOCATION OF WELL (REPORT LOCATION CLEARLY. See space 17 below.)
AT SURFACE: **895' from the South line and 910' from the West line.**
AT TOP PROD. INTERVAL:
AT TOTAL DEPTH:
16. CHECK APPROPRIATE BOX TO INDICATE NATURE OF NOTICE, REPORT, OR OTHER DATA

REQUEST FOR APPROVAL TO:	SUBSEQUENT REPORT OF:
TEST WATER SHUT-OFF <input type="checkbox"/>	<input checked="" type="checkbox"/>
FRACTURE TREAT <input type="checkbox"/>	<input type="checkbox"/>
SHOOT OR ACIDIZE <input type="checkbox"/>	<input type="checkbox"/>
REPAIR WELL <input type="checkbox"/>	<input type="checkbox"/>
PULL OR ALTER CASING <input type="checkbox"/>	<input type="checkbox"/>
MULTIPLE COMPLETE <input type="checkbox"/>	<input type="checkbox"/>
CHANGE ZONES <input type="checkbox"/>	<input type="checkbox"/>
ABANDON* <input type="checkbox"/>	<input type="checkbox"/>
(other) <input type="checkbox"/>	<input type="checkbox"/>

5. LEASE
Contract No. 101 153
6. IF INDIAN, ALLOTTEE OR TRIBE NAME
Jicarilla Apache
7. UNIT AGREEMENT NAME
8. FARM OR LEASE NAME
Jicarilla "J"
9. WELL NO.
15
10. FIELD OR WILDCAT NAME
So. Blanco Pictured Cliffs
11. SEC., T., R., M. OR BLK. AND SURVEY OR AREA
N.E. 1/4, Sec. 25, T-26N, R-5W
12. COUNTY OR PARISH
Rio Arriba
13. STATE
New Mexico
14. API NO.
15. ELEVATIONS (SHOW DF., KDB, AND WD)
6668 GR.

(NOTE: Report results of multiple completion or zone change on Form 9-330.)

17. DESCRIBE PROPOSED OR COMPLETED OPERATIONS (Clearly state all pertinent details, and give pertinent dates, including estimated date of starting any proposed work. If well is directionally drilled, give subsurface locations and measured and true vertical depths for all markers and zones pertinent to this work.)*

1. Spudded hole 3:00 p.m. 7/7/78.
2. Drilled 9-7/8" hole to T.D. of 206 Ft. FKB.
3. Ran six joints of 7", 20.00#, E 40 casing landed at 206' FKB.
4. Cemented w/170 sacks of class "B" w/2% Calcium Chloride. Plug down at 8:00 p.m. 7/7/78. Cement circulated to the surface.

Subsurface Safety Valve: Manu. and Type _____ Set @ _____ Ft.

18. I hereby certify that the foregoing is true and correct

Original Signed By _____
SIGNED **Rudy D. Motto** TITLE **Area Superintendent** 7/14/78

(This space for Federal or State office use)

APPROVED BY _____ TITLE _____ DATE _____
CONDITIONS OF APPROVAL, IF ANY:

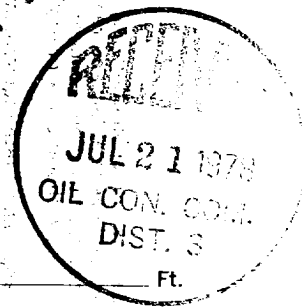

RECEIVED

JUL 20 1978

U. S. GEOLOGICAL SURVEY

Instructions

General: This form is designed for submitting proposals to perform certain well operations, and reports of such operations when completed, as indicated, on Federal and Indian lands pursuant to applicable Federal law and regulations, and, if approved or accepted by any State, on all lands in such State, pursuant to applicable State law and regulations. Any necessary special instructions concerning the use of this form and the number of copies to be submitted, particularly with regard to local, area, or regional procedures and practices, either are shown below or will be issued by, or may be obtained from, the local Federal and/or State office.

Item 4: If there are no applicable State requirements, locations on Federal or Indian land should be described in accordance with Federal requirements. Consult local State or Federal office for specific instructions.

Item 17: Proposals to abandon a well and subsequent reports of abandonment should include such special information as is required by local Federal and/or State offices. In addition, such proposals and reports should include reasons for the abandonment; data on any former or present productive zones, or other zones with present significant fluid contents not sealed off by cement or otherwise; depths (top and bottom) and method of placement of cement plugs; mud or other material placed below, between and above plugs; amount, size, method of parting of any casing, liner or tubing pulled and the depth to top of any left in the hole; method of closing top of well; and date well site conditioned for final inspection looking to approval of the abandonment.

July 24, 1978

Oil Conservation Commission
P.O. Box 2088
Santa Fe, New Mexico 87501

Attention: Mr. Joe D. Ramey, Director

Dear Sir:

In compliance with Provisions of the Energy Resources Act, Supron Energy Corporation herein submits the required information for the Jicarilla "J" No. 15 well located in SW (M) Section 25, T-26N, R-5W, N.M.P.M., Rio Arriba County, New Mexico.

Type of Well
Single Completed Gas

Disposition
Committed to Gas Company
of New Mexico by previous contract

Very Truly Yours,

SUPRON ENERGY CORPORATION

Rudy D. Motto
Area Superintendent

RDM:bt

cc: Mr. A.R. Kendricks
Haskell Fleetwood
File

