

UNITED STATES
DEPARTMENT OF THE INTERIOR
GEOLOGICAL SURVEY

APPLICATION FOR PERMIT TO DRILL, DEEPEN, OR PLUG BACK

1a. TYPE OF WORK

DRILL ☒DEEPEN ☐PLUG BACK ☐

b. TYPE OF WELL

OIL
WELL ☐GAS
WELL ☒OTHER ☐SINGLE
ZONE ☒MULTIPLE
ZONE ☐

2. NAME OF OPERATOR

Suprem Energy Corporation

3. ADDRESS OF OPERATOR

P. O. Box 808, Farmington, New Mexico 87401

4. LOCATION OF WELL (Report location clearly and in accordance with any State requirements.)*

At surface

810 ft. from the North line & 1005 ft. from the West line.

At proposed prod. zone Same as above

14. DISTANCE IN MILES AND DIRECTION FROM NEAREST TOWN OR POST OFFICE*

6.5 miles Northwest of Ojito, New Mexico

15. DISTANCE FROM PROPOSED*

LOCATION TO NEAREST

PROPERTY OR LEASE LINE, FT.

(Also to nearest drlg. unit line, if any)

810 Ft.

18. DISTANCE FROM PROPOSED LOCATION*

TO NEAREST WELL, DRILLING, COMPLETED,
OR APPLIED FOR, ON THIS LEASE, FT.

1172 Ft.

16. NO. OF ACRES IN LEASE

2560

19. PROPOSED DEPTH

8290

17. NO. OF ACRES ASSIGNED
TO THIS WELL

W/ 320

20. ROTARY OR CABLE TOOLS

Rotary

21. ELEVATIONS (Show whether DF, RT, GR, etc.)

7137 GR

22. APPROX. DATE WORK WILL START*

December 1, 1978

23.

PROPOSED CASING AND CEMENTING PROGRAM

SIZE OF HOLE	SIZE OF CASING	WEIGHT PER FOOT	SETTING DEPTH	QUANTITY OF CEMENT
13-3/8"	10-3/4"	32.75	300	280 cu. ft.
9-7/8"	7-5/8"	26.40	3900	1275 cu. ft.
6-3/4"	5-1/2"	15.90	8290	690 cu. ft.

We propose to drill this well and complete it in the Dakota formation. We propose to use a sand water frac. and set tubing at about 8000 feet.

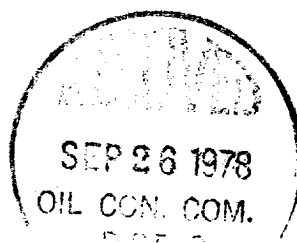
gas is dedicated

IN ABOVE SPACE DESCRIBE PROPOSED PROGRAM: If proposal is to deepen or plug back, give data on present productive zone and proposed new productive zone. If proposal is to drill or deepen directionally, give pertinent data on subsurface locations and measured and true vertical depths. Give blowout preventer program, if any.

24.

SIGNED

Kenneth S. Ralby

TITLE

Production Superintendent

DATE

Sept. 22, 1978

(This space for Federal or State office use)

PERMIT NO.

APPROVAL DATE

APPROVED BY

TITLE

DATE

CONDITIONS OF APPROVAL, IF ANY:

ok Frank

RECEIVED

SEP 23 1978

U. S. GEOLOGICAL SURVEY
DURANGO, COLO.

*See Instructions On Reverse Side

Instructions

General: This form is designed for submitting proposals to perform certain well operations, as indicated, on all types of lands and leases for appropriate action by either a Federal or a State agency, or both, pursuant to applicable Federal and/or State laws and regulations. Any necessary special instructions concerning the use of this form and the number of copies to be submitted, particularly with regard to local, area, or regional procedures and practices, either are shown below or will be issued by, or may be obtained from, the local Federal and/or State office.

Item 1: If the proposal is to redrill to the same reservoir at a different subsurface location or to a new reservoir, use this form with appropriate notations. Consult applicable State or Federal regulations concerning subsequent work proposals or reports on the well.

Item 4: If there are no applicable State requirements, locations on Federal or Indian land should be described in accordance with Federal requirements. Consult local State or Federal office for specific instructions.

Item 14: Needed only when location of well cannot readily be found by road from the land or lease description. A plat, or plats, separate or on this reverse side, showing the roads to, and the surveyed location of, the well, and any other required information, should be furnished when required by Federal or State agency offices.

Items 15 and 18: If well is to be, or has been directionally drilled, give distances for subsurface location of hole in any present or objective production zone.

Item 22: Consult applicable Federal or State regulations, or appropriate officials, concerning approval of the proposal before operations are started.

**NEW MEXICO OIL CONSERVATION COMMISSION
WELL LOCATION AND ACERAGE DEDICATION PLAT**

All distances must be from the outer boundaries of the Section

Operator SUPRON ENERGY CORPORATION			Lease JICARILLA "B"		Well No 11
Unit Letter D	Section 25	Township 26 NORTH	Range 4 WEST	County RIO ARriba	
Actual Footage Location of Well: <div style="display: flex; justify-content: space-between;"> 810 feet from the NORTH line and 1005 feet from the WEST line </div>					
Ground Level Elev. 7137	Producing Formation DAKOTA		Pool BASIN	Dedicated Acreage 320	Acres

1. Outline the acreage dedicated to the subject well by colored pencil or hachure marks on the plat below.
2. If more than one lease is dedicated to the well, outline each and identify the ownership thereof (both as to working interest and royalty).
3. If more than one lease of different ownership is dedicated to the well, have the interests of all owners been consolidated by communization, unitization, force-pooling, etc?

() Yes () No If answer is "yes," type of consolidation

If answer is "no," list the owners and tract descriptions which have actually consolidated. (Use reverse side of this form if necessary.)

No allowable will be assigned to the well until all interests have been consolidated (by communization, unitization, forced-pooling, or otherwise) or until a non standard unit, eliminating such interests, has been approved by the Commission.

CERTIFICATION

I hereby certify that the information contained herein is true and complete to the best of my knowledge and belief.

Original Signed By

Name Rudy D. Motto

Position Rudy D. Motto

Company Area Superintendent

Date September 19, 1978

1463

I hereby certify that the well location shown on this plat was plotted from field notes of actual surveys made by me or under my supervision, and that the same is true and correct to the best of my knowledge and belief.

Date Surveyed 14 September, 1977

James P. Leese
Registered Professional Engineer
and/or Land Surveyor
James P. Leese

1463

Certificate No. _____

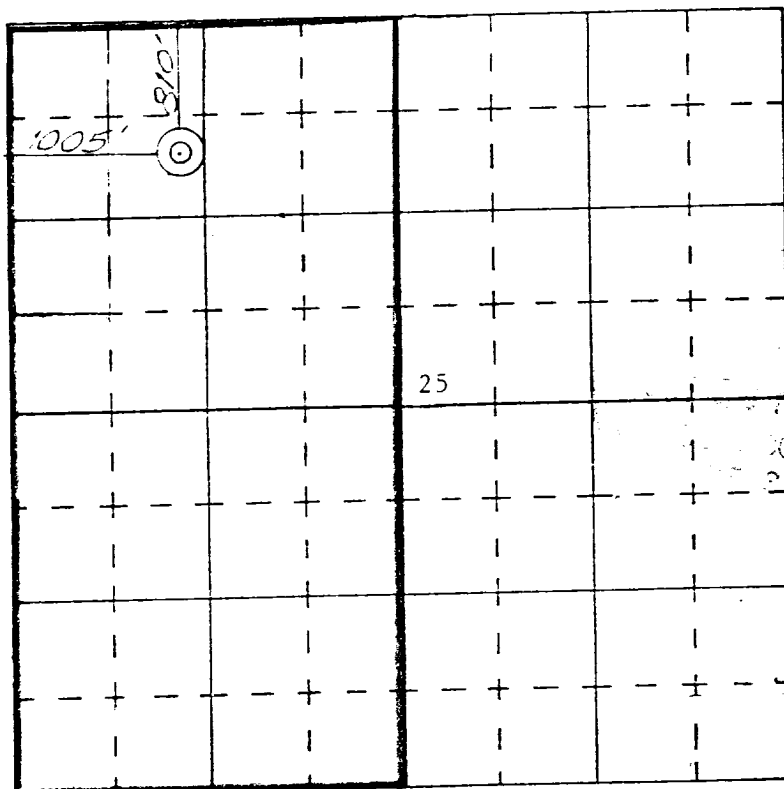

SCALE—4 INCHES EQUALS 1 MILE

SAN JUAN ENGINEERING COMPANY, FARMINGTON, N. M.

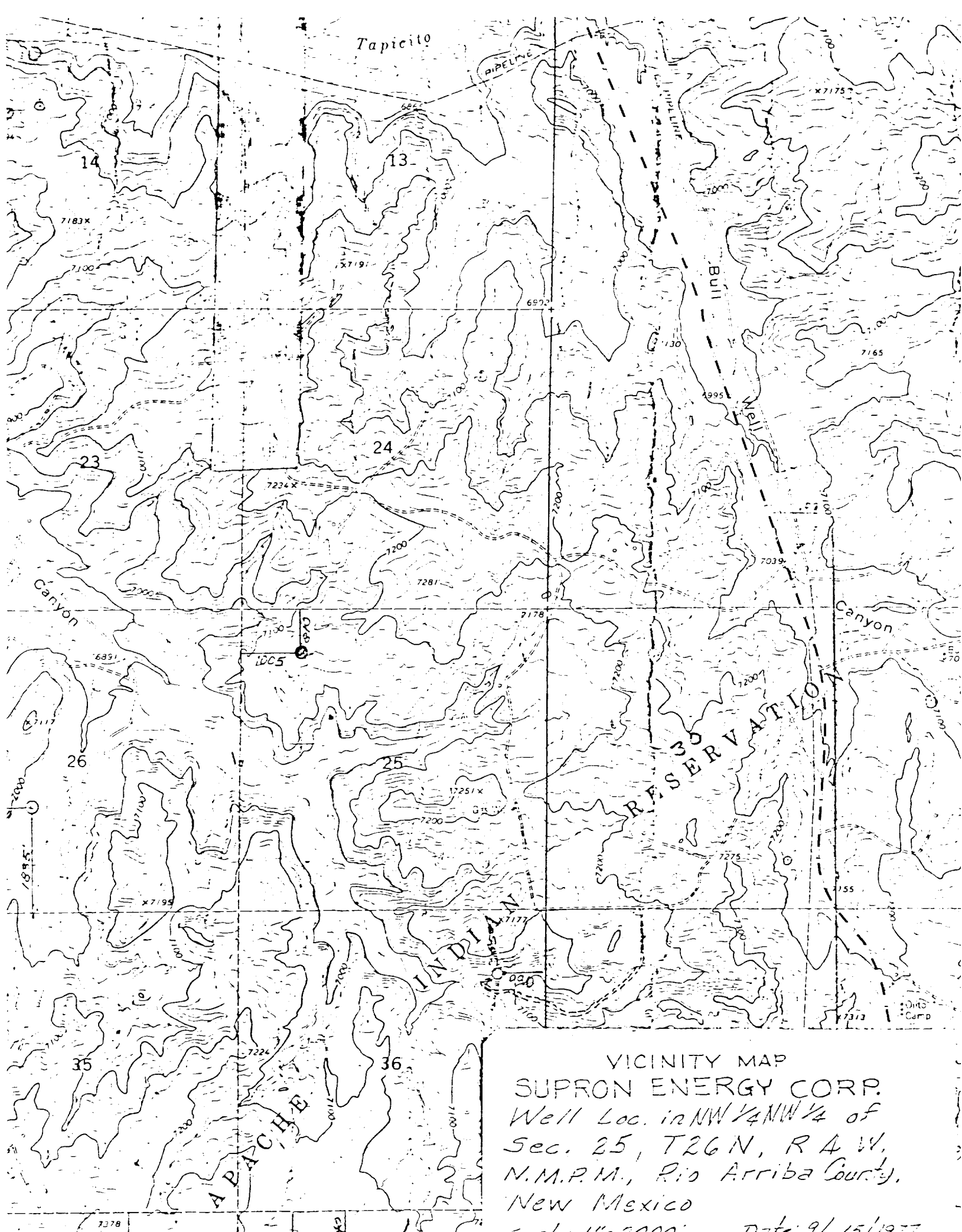

VICINITY MAP
 SUPRON ENERGY CORP.
 Well Loc. in NW 1/4 NW 1/4 of
 Sec. 25, T26N, R4W,
 N.M.P.M., Rio Arriba County,
 New Mexico

1:10,000 Date 9/15/1977

SUPRON ENERGY CORPORATION
JICARILLA "B" NO. 11

810 Feet from the North line and 1005 feet from the West line of
Section 25, Township 26 North, Range 4 West, Rio Arriba County,
New Mexico.

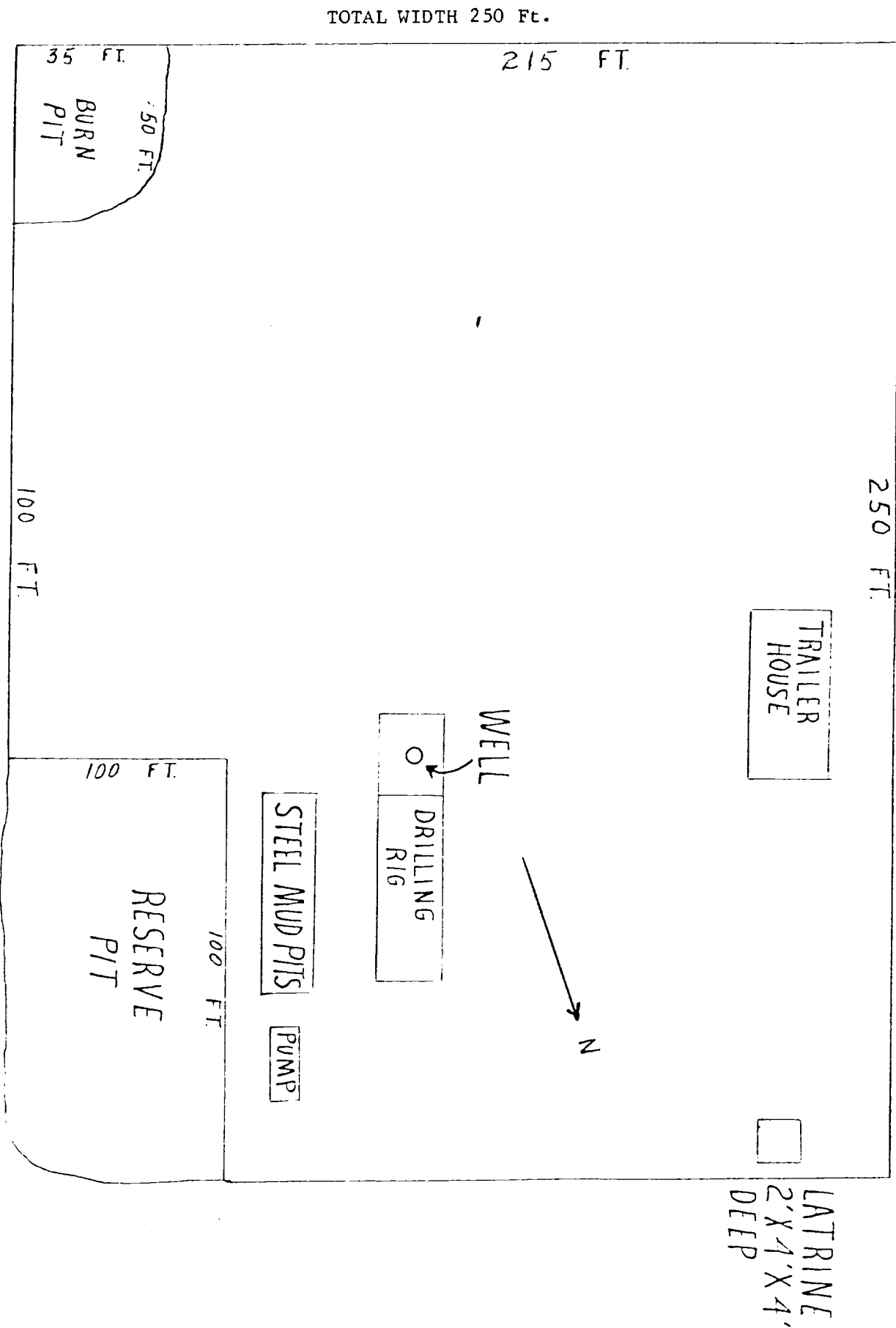

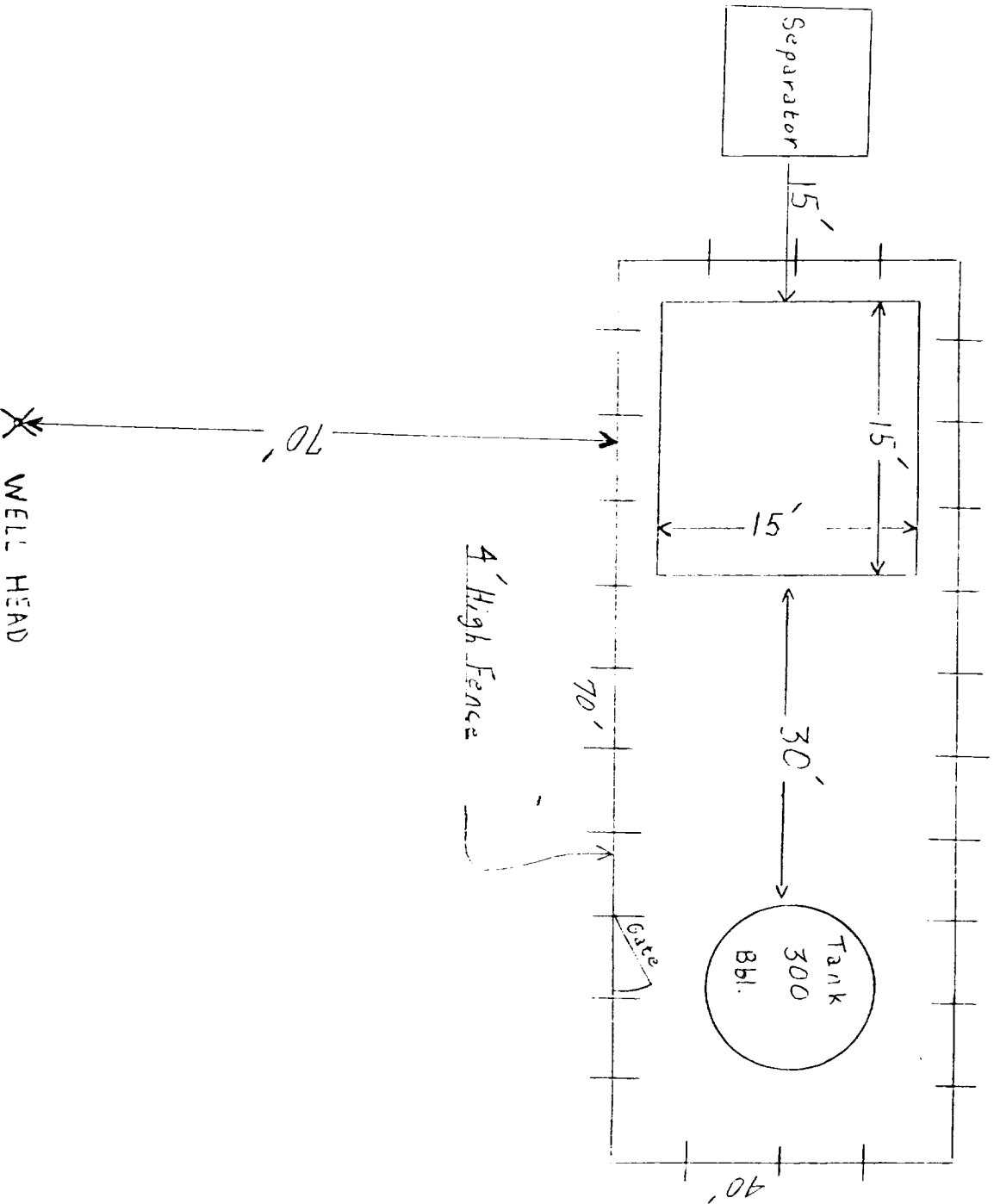

Blowout Preventer will be tested daily and prior to drilling out with the results to be logged on the drillers report.

The B.O.P. and all valve and fittings are rated at 3000 psi working pressure, and hydraulically operated

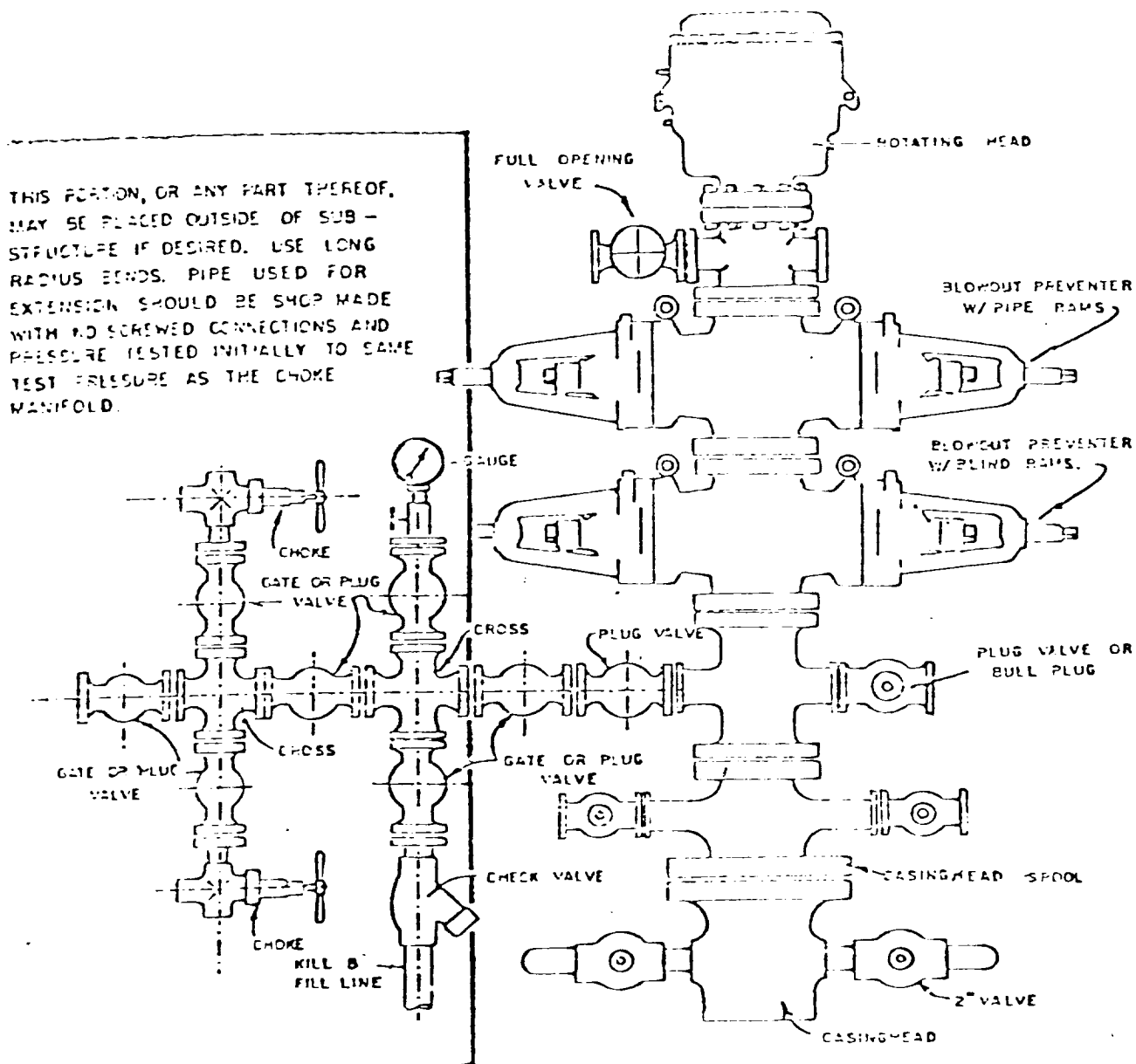

BLOWOUT PREVENTER HOOKUP

SUPRON ENERGY CORPORATION

POST OFFICE BOX 808

FARMINGTON, NEW MEXICO 87401

I hereby certify that I, or persons under my direct supervision, have inspected the proposed drillsite and access route; that I am familiar with the conditions which presently exist; that the statements made in this plan are, to the best of my knowledge, true and correct; and, that the work associated with the operations proposed herein will be performed by SUPRON ENERGY CORPORATION and its contractors subcontractors in conformity with this plan and the terms and conditions under which it is approved.

SUPRON ENERGY CORPORATION

A handwritten signature in dark ink, appearing to read "Rudy D. Motto". The signature is fluid and cursive, with a long horizontal stroke extending to the right.

Rudy D. Motto
Area Superintendent
Phone: 325-3587

SUPRON ENERGY CORPORATION
POST OFFICE BOX 808
FARMINGTON, NEW MEXICO 87401

September 22, 1978

United States Geological Survey
P.O. Box 1809
Durango, Colorado 81301

Attention: Mr. Jerry W. Long

Dear Sir:

Supron Energy Corporation proposes to drill the Jicarilla "B" No. 11 well located 810 feet from the North line and 1005 feet from the West line of Section 25, Township 26 North, Range 4 West, N.M.P.M., Rio Arriba County, New Mexico.

The following attachments are included with this application.

1. Map of existing roads.
2. Planned access road approximately 1000 feet long.
3. Location of existing wells.
4. Lateral roads to well locations.
5. Location of surface equipment.
6. Drilling and completion water will be obtained from the Supron Energy Corporation water well located SW 1/4, Section 23, Township 26 North, Range 4 West, N.M.P.M., Rio Arriba County, New Mexico.
7. Waste will be disposed of by being placed in the reserve pit and buried upon completion of the well.
8. There will be no camp at or near the site.
9. There will be no air strip.
10. A Plat is attached showing the location of the rig, mud tanks, reserve pit, burn pit and ect.
11. A letter of Certification is attached.
12. After the well is completed the location will be cleaned up and bladed. The reserve pit will be fenced until it has dried and then it will be restored to its natural state. The access road will be left as is to facilitate production and maintenance of the well. Operators representative for compliance purposes is Rudy D. Motto, P.O. Box 808, Farmington, N.M. Phone No. 325-3587.
13. The soil is sandy loam with the principal vegetation being Sage Brush, Pinion, Juniper and Grama Grass.