

Instructions

General: This form is designed for submitting proposals to perform certain well operations, as indicated, on all types of lands and leases for appropriate action by either a Federal or a State agency, or both, pursuant to applicable Federal and/or State laws and regulations. Any necessary special instructions concerning the use of this form and the number of copies to be submitted, particularly with regard to local, area, or regional procedures and practices, either are shown below or will be issued by, or may be obtained from, the local Federal and/or State office.

Item 1: If the proposal is to redrill to the same reservoir at a different subsurface location or to a new reservoir, use this form with appropriate notations. Consult applicable State or Federal regulations concerning subsequent work proposals or reports on the well.

Item 4: If there are no applicable State requirements, locations on Federal or Indian land should be described in accordance with Federal requirements. Consult local State or Federal office for specific instructions.

Item 14: Needed only when location of well cannot readily be found by road from the land or lease description. A plat, or plats, separate or on this reverse side, showing the roads to, and the surveyed location of, the well, and any other required information, should be furnished when required by Federal or State agency offices.

Items 15 and 18: If well is to be, or has been directionally drilled, give distances for subsurface location of hole in any present or objective production zone.

Item 22: Consult applicable Federal or State regulations, or appropriate officials, concerning approval of the proposal before operations are started.

**NEW MEXICO OIL CONSERVATION COMMISSION
WELL LOCATION AND ACREAGE DEDICATION PLAT**

Form C-102
Supersedes C-128
Effective 1-1-65

All distances must be from the outer boundaries of the Section.

Operator SUPRON ENERGY CORPORATION			Lease JICARILLA "D"		Well No. 18
Unit Letter A	Section 30	Township 26 NORTH	Range 3 WEST	County RIO ARriba	
Actual Footage Location of Well: <div style="display: flex; justify-content: space-between; align-items: center;"> 800 feet from the NORTH line and 800 feet from the EAST line </div>					
Ground Level Elev. 7114	Producing Formation MESAVERDE	Pool BLANCO		Dedicated Acreage: E1/2 320 Acres	

1. Outline the acreage dedicated to the subject well by colored pencil or hatchure marks on the plat below.
2. If more than one lease is dedicated to the well, outline each and identify the ownership thereof (both as to working interest and royalty).
3. If more than one lease of different ownership is dedicated to the well, have the interests of all owners been consolidated by communitization, unitization, force-pooling, etc?

☐ Yes ☐ No If answer is "yes," type of consolidation _____

If answer is "no," list the owners and tract descriptions which have actually been consolidated. (Use reverse side of this form if necessary.) _____

No allowable will be assigned to the well until all interests have been consolidated (by communitization, unitization, forced-pooling, or otherwise) or until a non-standard unit, eliminating such interests, has been approved by the Commission.

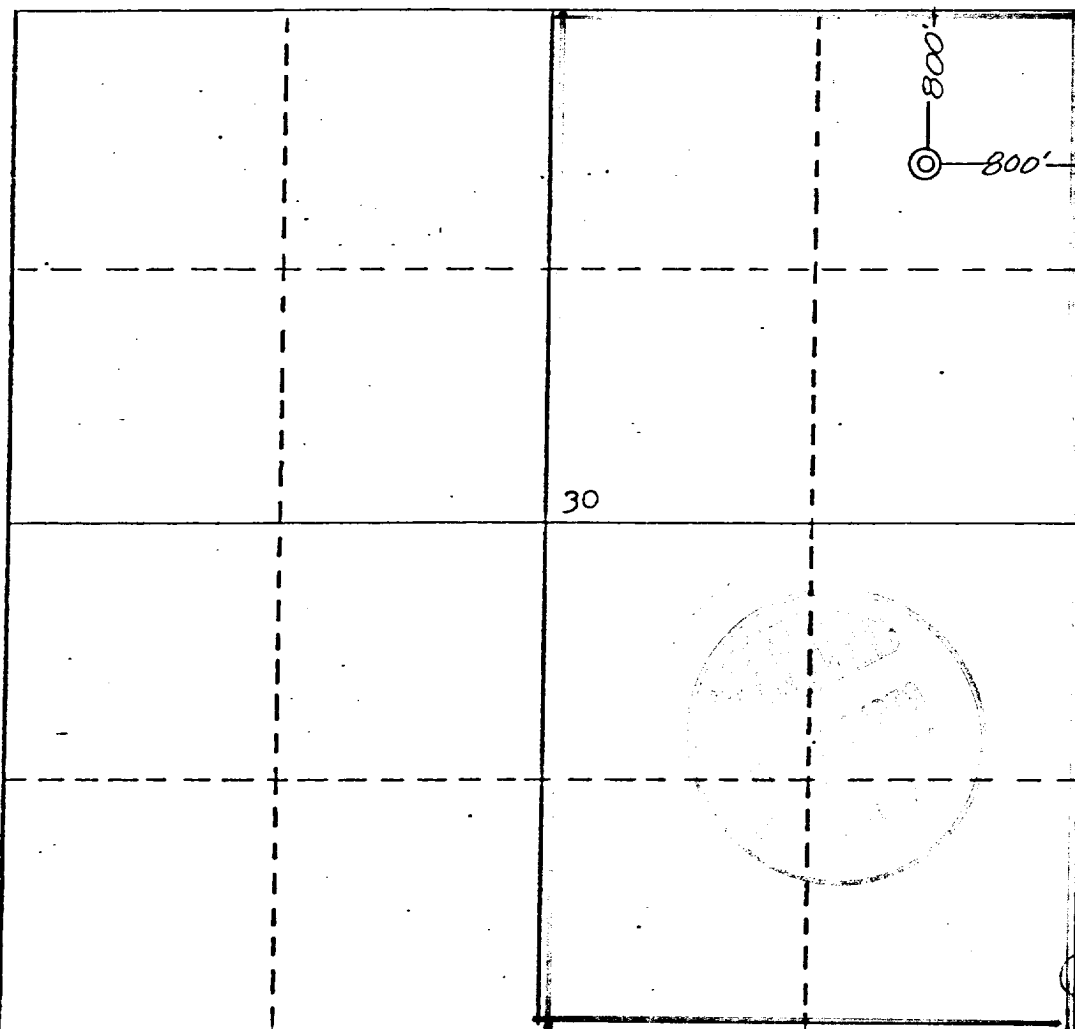

CERTIFICATION

I hereby certify that the information contained herein is true and complete to the best of my knowledge and belief.

Rudy D. Motto
Name

Rudy D. Motto
Position

Area Superintendent
Company

SUPRON ENERGY CORPORATION
Date

April 11, 1979

I hereby certify that the location shown on this plat was plotted in the field notes, actual surveys made, or under my supervision and that the same is true and correct to the best of my knowledge and belief.

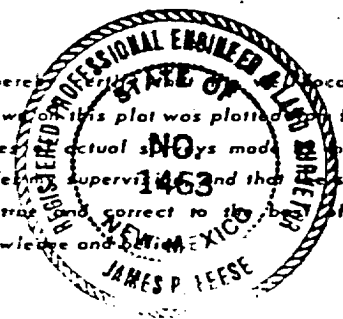

Date Surveyed
4 April 1979

Registered Professional Engineer and/or Land Surveyor
James P. Lease
James P. Lease

Certificate No.
1463

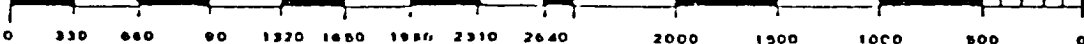

SUPRON ENERGY CORPORATION
JICARILLA "D" # 18
NE $\frac{1}{4}$ NE $\frac{1}{4}$ Section 30, T26N R3W
Rio Arriba County, New Mexico

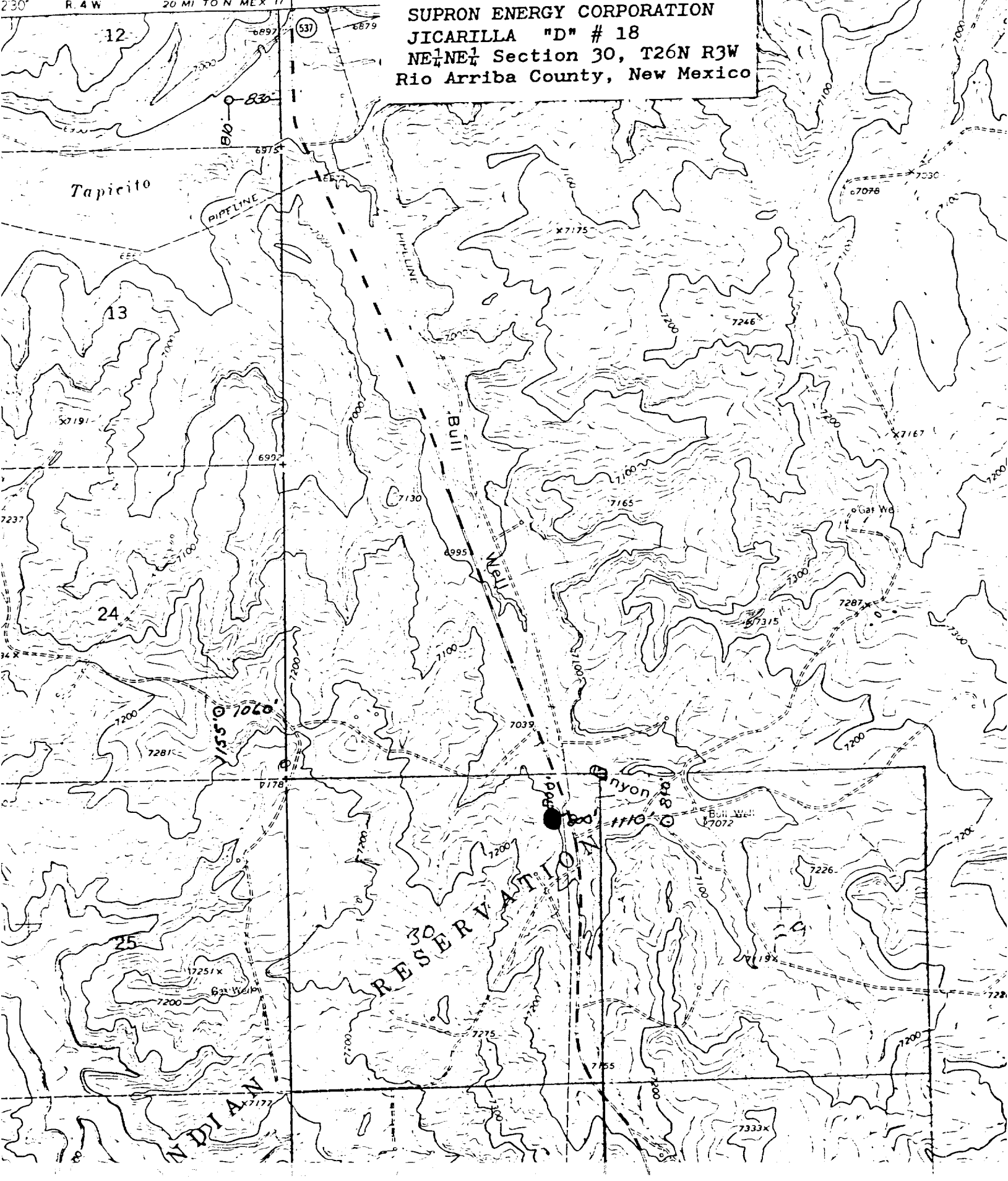

JICARILLA "D" NO. 18
UNIT A, Sec. 30, T-26N, R-3W
Rio Arriba County

SUPPLEMENT TO FORM 9-331C

1. The Geologic name of the surface formation is "Wasatch".

2. The estimated tops of important Geologic markers are:

A. Base of Ojo Alamo	3500
B. Top of Pictured Cliffs	3755
C. Top of Cliff House	5445
D. Top of Point Lookout	5915

3. The estimated depth at which anticipated water, oil, or other mineral - bearing formations are expected to be encountered are:

A. Base of Ojo Alamo	3500 Water
B. Top of Pictured Cliffs	3755 Gas
C. Top of Cliff House	5445 Water & Gas
D. Top of Point Lookout	5915 Gas

4. The casing program is shown on form 9-331C and all casing is new.

5. The lessee's pressure - control equipment schematics are attached, along with minimum specifications, testing procedures, and frequencies.

6. The type, estimated volumes, and characteristics of the circulating media are as follows:

- A. 0 - 250 Natural Mud
- B. 250 - 4000 Permaloid non-dispersed mud w/167 sx gel, 67 sx perm., 10 sx CMC.
- C. 4000 - 6100 Air or Natural gas.

7. The auxiliary equipment to be used will be floats at the bit and a sub on the floor with a full-opening valve to be stabbed into the drill pipe when the kelly is not in the string.

8. This well is in an area which is partially developed; therefore we will not have a testing and coring program. The logging program will be as follows:

- A. E.S. Induction.
- B. Gamma Ray Density.
- C. Gamma Ray Correlation.
- D. Cement Bond Log.

9. We do not expect to find any abnormal pressures, temperatures or hydrogen sulphide problems in this partially - developed area.

10. The anticipated starting date for this well is August 1, 1979.

SUPRON ENERGY CORPORATION
LOCATION AND EQUIPMENT LAYOUT

JICARILLA "D" NO. 18

800 Feet from the North line and 800 feet from the East line of Section 30, Township 26 North, Range 3 West, N.M.P.M., Rio Arriba County, New Mexico.

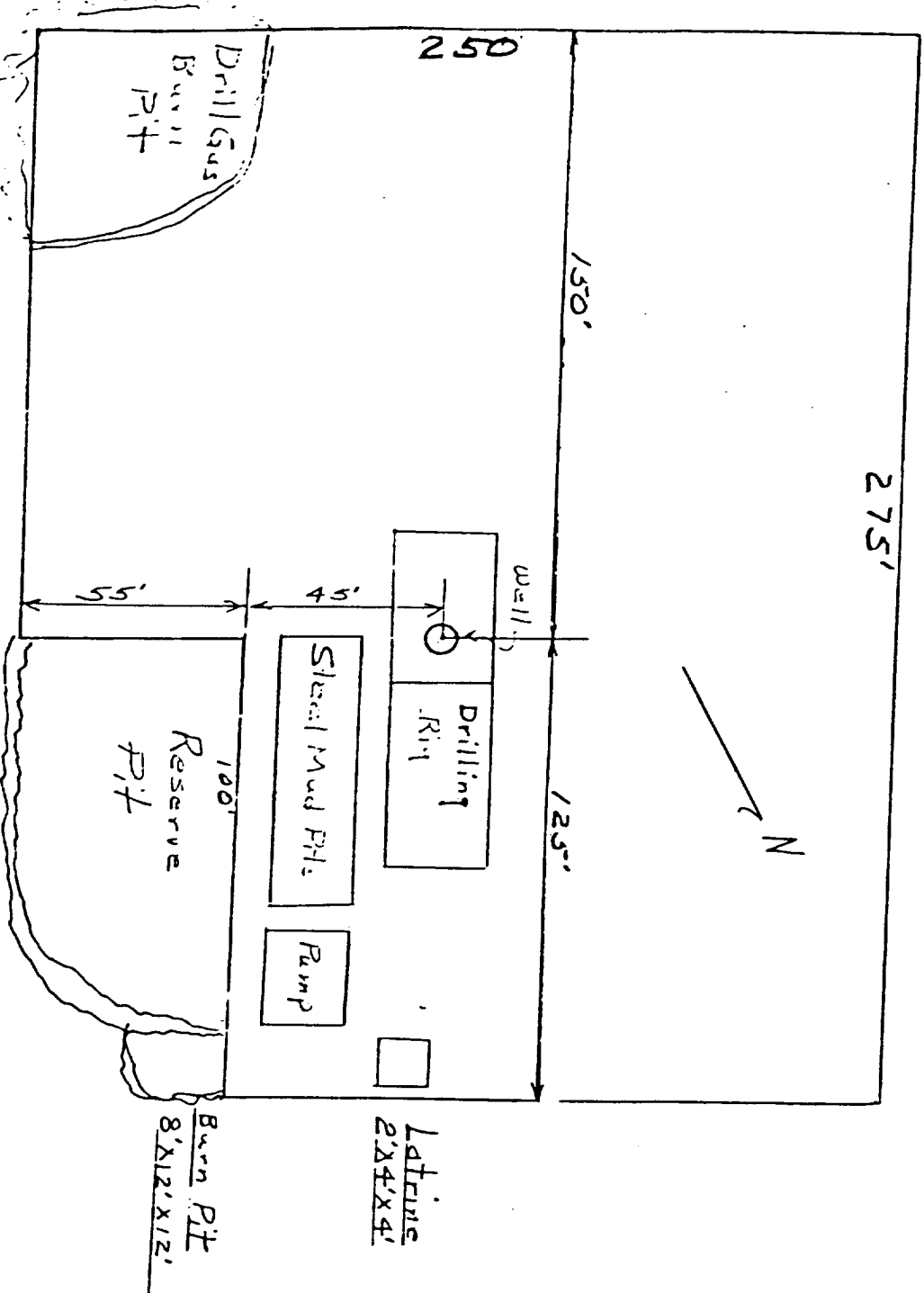

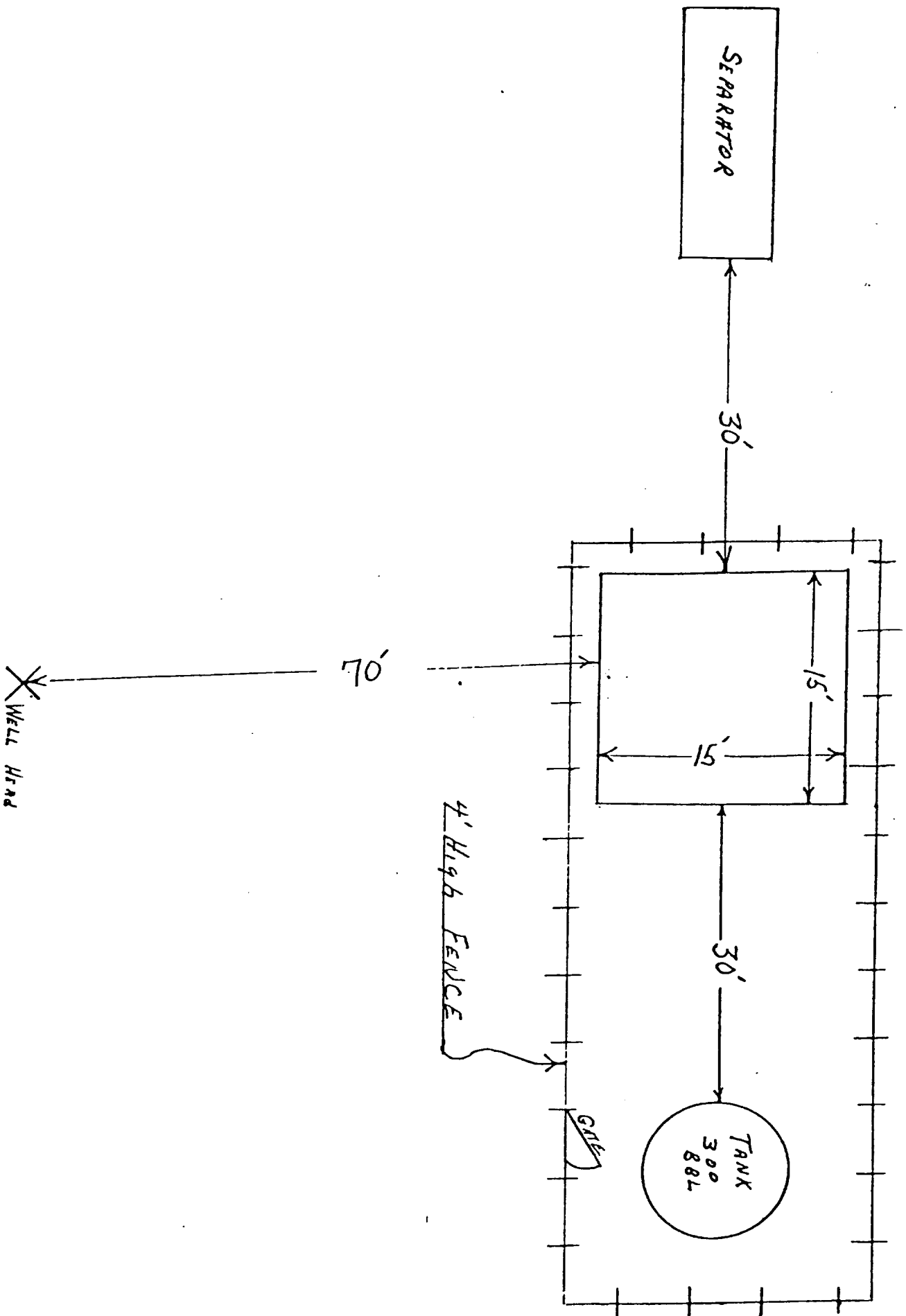

THIS PORTION, OR ANY PART THEREOF, MAY BE PLACED OUTSIDE OF SUB-STRUCTURE IF DESIRED. USE LONG RADIUS BENDS. PIPE USED FOR EXTENSION SHOULD BE SHGP MADE WITH NO SCREWED CONNECTIONS AND PRESSURE TESTED INITIALLY TO SAME TEST PRESSURE AS THE CHOKE MANIFOLD.

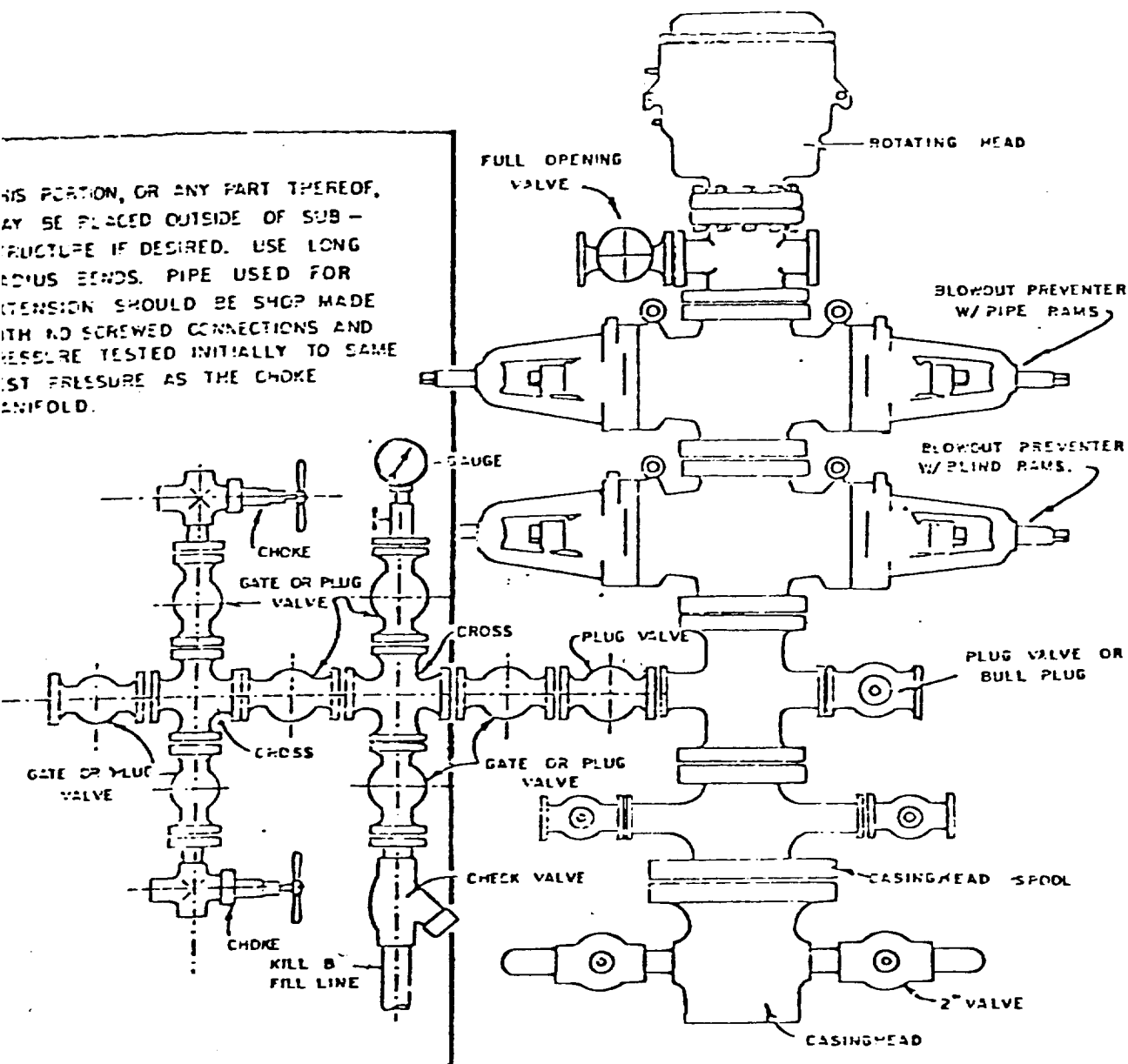

BLOWOUT PREVENTER HOOKUP

SUPRON ENERGY CORPORATION
POST OFFICE Box 808
FARMINGTON, NEW MEXICO 87401

I hereby certify that I, or persons under my direct supervision, have inspected the proposed drillsite and access route; that I am familiar with the conditions which presently exist; that the statements made in this plan are, to the best of my knowledge, true and correct; and, that the work associated with the operations proposed herein will be performed by SUPRON ENERGY CORPORATION and its contractors subcontractors in conformity with this plan and the terms and conditions under which it is approved.

SUPRON ENERGY CORPORATION

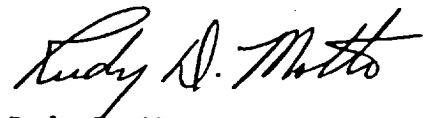
A handwritten signature in cursive script, reading "Rudy D. Motto".

Rudy D. Motto
Area Superintendent
Phone: 325-3587

SUPRON ENERGY CORPORATION
Post Office Box 808
FARMINGTON, NEW MEXICO 87401
May 9, 1979

RECEIVED
MAY 19 1979
U.S. GEOLOGICAL SURVEY
DURANGO, COLORADO

United States Geological Survey
Federal Building
701 Camino Del Rio
Durango, Colorado 81301

Attention: Mr. Jerry W. Long

Dear Sir:

Supron Energy Corporation proposes to drill the Jicarilla "D" No. 18 well located 800 feet from the North line and 800 feet from the East line, Section 30, Township 26 North, Range 3 West, N.M.P.M., Rio Arriba County, New Mexico.

The following attachments are included with this application:

1. Map of existing roads.
2. Planned access road which is approximately 50 feet long.
3. Location of existing wells.
4. Lateral roads to well locations.
5. Location of surface equipment if required.
6. Drilling and completion water will be obtained from the Jicarilla Water well.
7. Waste will be disposed of by being placed in the reserve pit and buried upon completion of the well.
8. There will be no camp at or near the well site.
9. There will be no air strip.
10. A plat is attached showing the location of the rig, mud tanks, reserve pit, burn pit and etc.
11. A letter of certification is attached. The operator representative, for compliance purposes, is Rudy D. Motto, Area Superintendent, P. O. Box 808, Farmington, New Mexico 87401 Phone (505) 325-3587.
12. After the well is completed the location will be cleaned up and bladed. The reserve pit will be allowed to dry then it will be filled and restored to its natural state.
13. The soil is sandy loam with the principal vegetation being sage brush.