

UNITED STATES
DEPARTMENT OF THE INTERIOR
GEOLOGICAL SURVEY

APPLICATION FOR PERMIT TO DRILL, DEEPEN, OR PLUG BACK

1a. TYPE OF WORK DRILL <input checked="" type="checkbox"/> DEEPEN <input type="checkbox"/> PLUG BACK <input type="checkbox"/>		5. LEASE DESIGNATION AND SERIAL NO. Contract #109
b. TYPE OF WELL OIL WELL <input type="checkbox"/> GAS WELL <input checked="" type="checkbox"/> OTHER <input type="checkbox"/> SINGLE ZONE <input type="checkbox"/> MULTIPLE ZONE <input type="checkbox"/>		6. IF INDIAN, ALLOTTEE OR TRIBE NAME
2. NAME OF OPERATOR Tenneco Oil Company		7. UNIT AGREEMENT NAME
3. ADDRESS OF OPERATOR 720 South Colorado Blvd., Denver, Co. 80222		8. FARM OR LEASE NAME Jicarilla "B"
4. LOCATION OF WELL (Report location clearly and in accordance with any State requirements.) At surface 1690 FSL, 940 FEL At proposed prod. zone		9. WELL NO. 1E
14. DISTANCE IN MILES AND DIRECTION FROM NEAREST TOWN OR POST OFFICE* 19 miles North/Northeast of Counselor, NM		10. FIELD AND POOL, OR WILDCAT Basin Dakota
15. DISTANCE FROM PROPOSED* LOCATION TO NEAREST PROPERTY OR LEASE LINE, FT. (Also to nearest drlg. unit line, if any)		11. SEC., T., R., M., OR BLK. AND SURVEY OR AREA Sec. 22, T26N, R5W
16. NO. OF ACRES IN LEASE 2560.00		12. COUNTY OR PARISH Rio Arriba
17. NO. OF ACRES ASSIGNED TO THIS WELL E 320.00		13. STATE N.M.
18. DISTANCE FROM PROPOSED LOCATION* TO NEAREST WELL, DRILLING, COMPLETED, OR APPLIED FOR, ON THIS LEASE, FT. 7650		20. ROTARY OR CABLE TOOLS Rotary
21. ELEVATIONS (Show whether DF, RT, GR, etc.) 6598 GR		22. APPROX. DATE WORK WILL START* A.S.A.P.

PROPOSED CASING AND CEMENTING PROGRAM

SIZE OF HOLE	SIZE OF CASING	WEIGHT PER FOOT	SETTING DEPTH	QUANTITY OF CEMENT
12 1/4"	8 5/8" New	24# K-55	+ 350'	Circulate to Surface
7 7/8"	4 1/2" New	10.5# - 11.6#	+ 7650'	Circulate to surface in two stages

See Attached

No abnormal temperatures, pressures, or geologic hazards are expected

The gas is dedicated



IN ABOVE SPACE DESCRIBE PROPOSED PROGRAM: If proposal is to deepen or plug back, give data on present productive zone and proposed new productive zone. If proposal is to drill or deepen directionally, give pertinent data on subsurface locations and measured and true vertical depths. Give blowout preventer program, if any.

SIGNED <u>M. I. Freeman</u>	TITLE <u>Staff Production Analyst</u>	DATE <u>December 27, 1979</u>
(This space for Federal or State office use)		
PERMIT NO. _____	APPROVAL DATE <u>DEC 31 1979</u>	
APPROVED BY _____	TITLE <u>State</u>	DATE <u>DEC 31 1979</u>
CONDITIONS OF APPROVAL, IF ANY:		

*See Instructions On Reverse Side

U. S. GEOLOGICAL SURVEY
DURANGO, COLO.

All distances must be from the outer boundaries of the Section.

Operator TENNECO OIL COMPANY			Lease JICARILLA "B"		Well No. 1-E
Well Letter I	Section 22	Township 26N	Range 5W	County Rio Arriba	
Actual Footage Location of Well:					
1690 feet from the South line and		940 feet from the East line			
Ground Level Elev. 6598	Producing Formation Dakota	Pool Basin Dakota		Dedicated Acreage: 320.00 Acres	

- Outline the acreage dedicated to the subject well by colored pencil or hachure marks on the plat below.
- If more than one lease is dedicated to the well, outline each and identify the ownership thereof (both as to working interest and royalty).
- If more than one lease of different ownership is dedicated to the well, have the interests of all owners been consolidated by communitization, unitization, force-pooling, etc?

☐ Yes ☐ No If answer is "yes," type of consolidation _____

If answer is "no," list the owners and tract descriptions which have actually been consolidated. (Use reverse side of this form if necessary.) _____

No allowable will be assigned to the well until all interests have been consolidated (by communitization, unitization, forced-pooling, or otherwise) or until a non-standard unit, eliminating such interests, has been approved by the Commission.

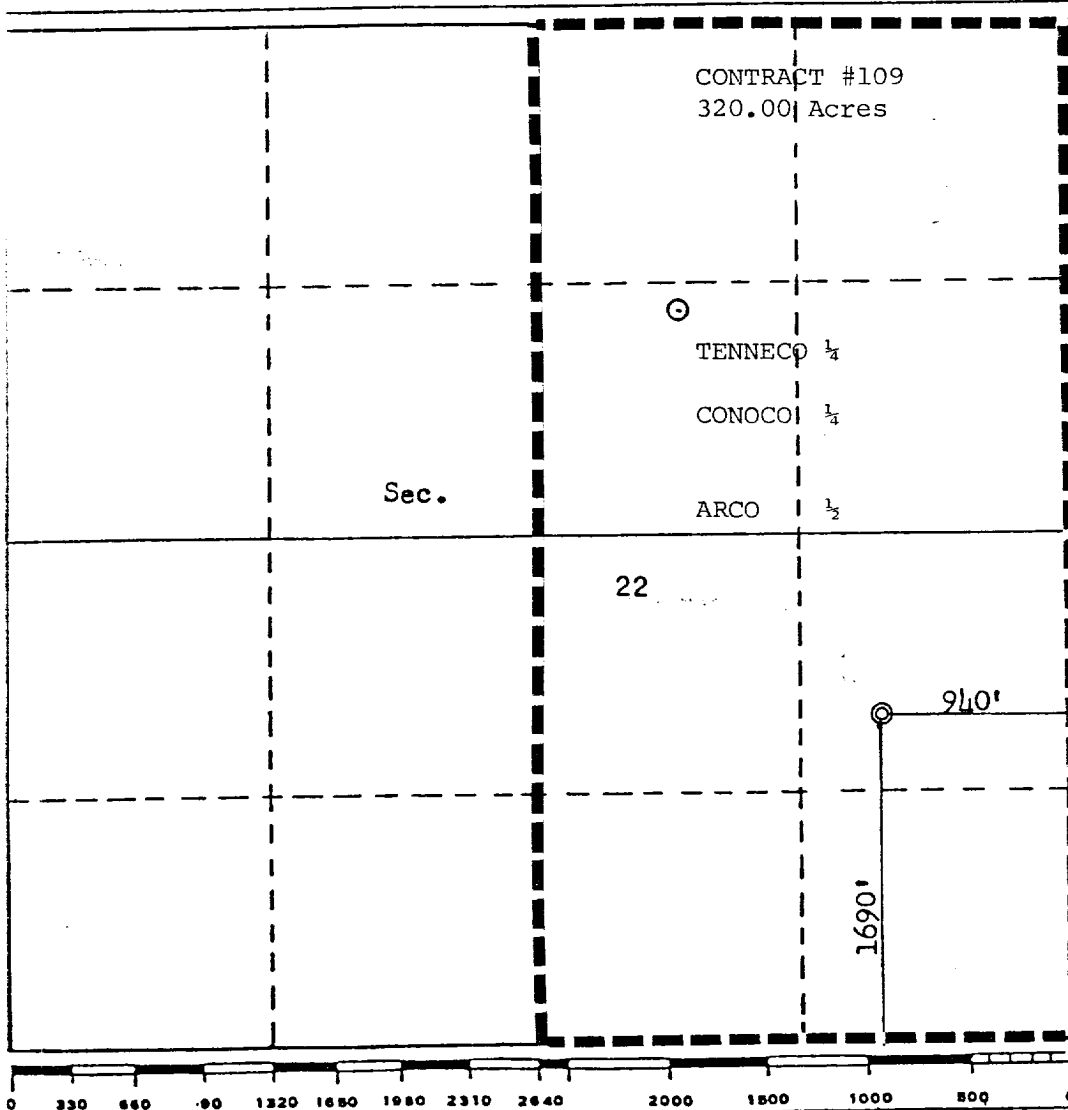

CERTIFICATION	
I hereby certify that the information contained herein is true and complete to the best of my knowledge and belief.	
Name	M. L. Freeman
Position	Staff Production Analyst
Company	Tenneco Oil Company
Date	December 27, 1979
<p>I hereby certify that the well location shown on this plat was plotted from field notes of actual surveys made by me or under my supervision, and that the same is true and correct to the best of my knowledge and belief.</p> <p>OIL CON. COM. DIST. 3</p>	
Date Surveyed	October 27, 1979
<p>Registered Professional Engineer and/or Land Surveyor of NEW MEXICO</p> <p>Fred B. Kerr Jr.</p> <p>Certificate No. 3950 B. KERR, JR.</p>	

TENNECO OIL COMPANY
ROCKY MOUNTAIN DIVISION
PENTHOUSE, 720 SOUTH COLORADO BOULEVARD
DENVER, COLORADO 80222

DRILLING PROGRAM

DATE: November 19, 1979

LEASE: Jicarilla B

WELL NO.: 1-E

LOCATION: 1690' FSL, 940' FEL
Sec. 22, T 26N, R 5W
Rio Arriba County, New Mexico

FIELD: Jicarilla Dakota

ELEVATION: 6640' Est. G.L.

TOTAL DEPTH: 7650'

PROJECTED HORIZON: Dakota

SUBMITTED BY: DOUG KEATHLEY

APPROVED BY: John W. Allen

DK/ms

1st Rev.

ESTIMATED FORMATION TOPS

OJO	2730	(Water)
Pictured Cliffs	3100	(Gas)
Cliffhouse	4810	(Gas)
Menefee	4850	(Gas)
Point Lookout	5280	(Gas)
Gallup	6320	(Gas/Oil)
Greenhorn	7180	
Dakota	7260	(Gas)

Surface Formation: San Jose

No abnormal temperatures or pressures are expected.

DRILLING, CASING, AND CEMENT PROGRAM

1. Move in, rig up rotary tools.
2. Drill a 12 1/4" hole to \pm 350'.
3. Run 8 5/8", 24#/ft, K-55, ST&C casing to T.D.
4. Cement with Class "B" cement with 2% CaCl₂. Circulate cement to surface.
5. Wait on cement a minimum of twelve hours. Nipple up blowout preventer and manifold with relief lines. Pressure test to 600 psi for 30 minutes. Test pipe and blind rams.
6. Drill a 7 7/8" hole to T.D.
7. Run open hole logs.
8. Run 4 1/2" casing to T.D. as per casing design.
9. Cement in two stages with sufficient volume to circulate cement to surface. Locate DV tool above Cliffhouse to prevent lost returns in Mesa Verde. Lead in first stage with light cement (pozmix, Halliburton lite, etc.). Tail in with sufficient volume of Class "B" cement to cover the Dakota. Circulate a minimum of four hours between stages. Lead in second stage with light cement Tail in with 50 sacks Class "B" neat.
10. Set slips, cut casing, and install well head.
11. MORT.
12. If well is non-productive, plug and abandon as per regulatory agency specifications.

CASING PROGRAM

Surface: 350' of 8 5/8", 24#, K-55, ST&C casing.

Production: 4 1/2", 10.5#, K-55, ST&C casing to 7,000'.

4 1/2", 11.6#, K-55, ST&C casing below 7,000'.

MUD PROGRAM

- 0-350 Native solids. Have sufficient viscosity to gel chemical to clean hole and run casing.
- 350-T.D. Low solids. Gel chemical. 32 viscosity and 10-15 water loss down through the Mancos. Before reaching Gallup, add 6% LCM and run viscosity at 38-40 seconds. After penetrating Gallup, let LCM drop.

EVALUATION

Cores and DST's: No cores or DST's are anticipated.

Deviation Surveys:

1. Survey surface hole every 100'. Maximum allowable deviation at surface T.D. is 10°.
2. From surface to total depth, Deviation surveys must be taken every 500' or each trip, whichever is first. This may entail running the TOTCO on wireline. Record each survey on the IADC Drilling Report Sheet. Maximum allowable total deviation change is 5°.

Samples:

No samples required.

Logs:

GR/Induction
Densilog
Repeat formation tester possible in Gallup.

BLOWOUT EQUIPMENT

10" 900-series, double ram hydraulic operated with closing unit and 40 gallon accumulator.

REPORTS

Drilling reports for the past 24 hours will include depth, footage, time distribution, activity breakdown, mud properties, bit record, bottom hole assembly, daily and cumulative mud costs, plus any other pertinent information, will be called into Tenneco Oil Company, Denver, Colorado, between 7:30 a.m. and 8:00 a.m.

1. 303-758-7130 (office) Don Barnes.
303-758-7287 (office) Don Barnes' private line, Monday-Friday (before 7:45 a.m.)
2. 303-936-0704 (home) Don Barnes, weekends and holidays.
3. 303-795-0221 (home) John Owen, if Don Barnes is not available.

The yellow sheet of the IADC Report to be filled out completely, the original copy of the drilling time recorder, and copies of any invoices from this well, signed and received for Tenneco Oil Company will be mailed daily to:

TENNECO OIL COMPANY
ROCKY MOUNTAIN DIVISION
PENTHOUSE, 720 SOUTH COLORADO BOULEVARD
DENVER, COLORADO 80222

ATTENTION: Drilling Department

In case of emergency, notify the following:

1. Mr. Don Barnes, Division Drilling Engineer - 303-936-0704
2. Mr. John Owen, Project Drilling Engineer - 303-795-0221
3. Mr. Mike Lacey, Division Production Manager - 303-979-0509

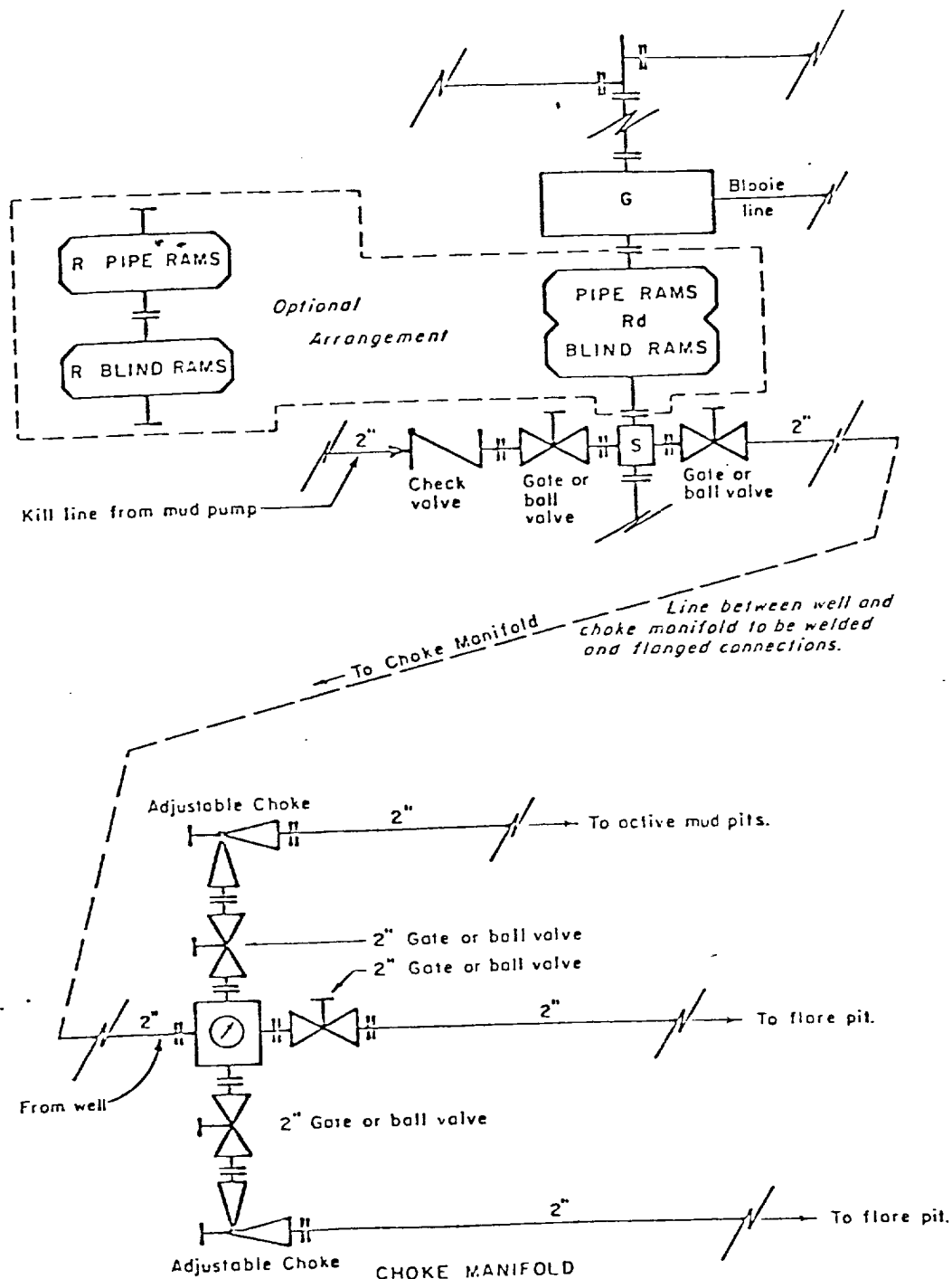

All equipment to be 3,000 psi working pressure except as noted.

- Rd Double ram type preventer with two sets of rams.
- R Single ram type preventer with one set of rams.
- S Drilling spool with side outlet connections for choke and kill lines.
- G Rotating head 150 psi working pressure minimum

ARRANGEMENT C

TENNECO OIL COMPANY
ROCKY MOUNTAIN DIVISION
REQUIRED MINIMUM
BLOWOUT PREVENTER AN
CHOKE MANIFOLD

J. MAGILL 10-26-79 EVI

1. Existing Road - Please refer to Map No. 1 which shows the existing roads. New roads which will be required have been marked on this map. All existing and new roads will be properly maintained during the duration of this project.
2. Planned Access Roads - Please refer to Map No. 1. The grade of the access roads will be consistent with that of the local terrain. The road surface will not exceed twenty feet (20') in width. Upon completion of the project, the access road will be adequately drained to control soil erosion. Drainage facilities may include ditches, water bars, culverts or any other measure deemed necessary by trained Company personnel to insure proper drainage. Gates and/or cattleguards will be installed if necessary.
3. Location of Existing Wells - Please refer to Map No. 2.
4. Location of Tank Batteries, Production Facilities, and Production Gathering and Service Lines - Please refer to Maps No. 1 and No. 2. Map No. 2 shows the existing roads and new proposed access roads. All known production facilities are shown on these two maps.
5. Location and Type of Water Supply - Water for the proposed project will be obtained from a private source.
6. Source of Construction Materials - No additional materials will be required to build either the access road or the proposed location.
7. Methods of Handling Waste Materials - All garbage and trash materials will be put into a burn pit shown on the attached Location Plat No. 1. When clean-up operations are begun on the proposed project, the burn pit with its refuse will be buried to a depth of at least three feet (3'). A latrine, the location of which is also shown on Plat No. 1. will be provided for human waste. If large amounts of liquids are left in the reserve pit after completion of the project, the pit will be fenced until the liquids have had adequate time to dry. The location clean-up will not take place until such time as the reserve pit can be properly covered over to prevent run-off from carrying any of these materials into the watershed. No earthen pit will be located on natural drainage; all earthen pits will be so constructed as to prevent leakage from occurring.

8. Ancillary Facilities - No camps or airstrips will be associated with this project.
9. Wellsite Layout - Please refer to the attached Plat No. 1.
10. Plans for Restoration of the Surface - After completion of the proposed project the location will be cleaned and leveled. The location will be left in such a condition that will enable reseeding operations to be carried out. Seed mixture as designated by the responsible government agency will be used. The reseeding operation will be performed during the time period set forth by the regulatory body. The location production equipment will be painted as designated by the responsible government agency.
11. Other Information - The proposed site is located on the Jicarilla Indian Reservation with the minerals belonging to the same. The soil is sandy loam supporting primarily pinon, juniper and native grasses.
12. Operator's Representative -
SEE DRILLING PROGNOSIS
13. Certification - I hereby certify that I, or persons under my direct supervision, have inspected the proposed drillsite and access route; that I am familiar with the conditions which presently exist; that the statements mad in this plan are, to the best of my knowledge, true and correct; and that the work associated with the operations proposed herein will be performed by Tenneco Oil Company Company and its contractors and sub-contractors in conformity with this plan and the terms and conditions under which it is approved.

L. Freeman
Staff Production Analyst

TENNECO OIL COMPANY

CALCULATION SHEET

EXHIBIT

PANY

ECT DRILLING WELL SITE LAYOUT Jicarilla "B" 1E

ATION 1690 FSL 940 FEL SEC 22, T26N, R5W

DATE 12/26/79

1. Stock Pile Top Soil, Place TREES, brush ect into pit AND COVER
2. Fence All pits
3. Color - Green

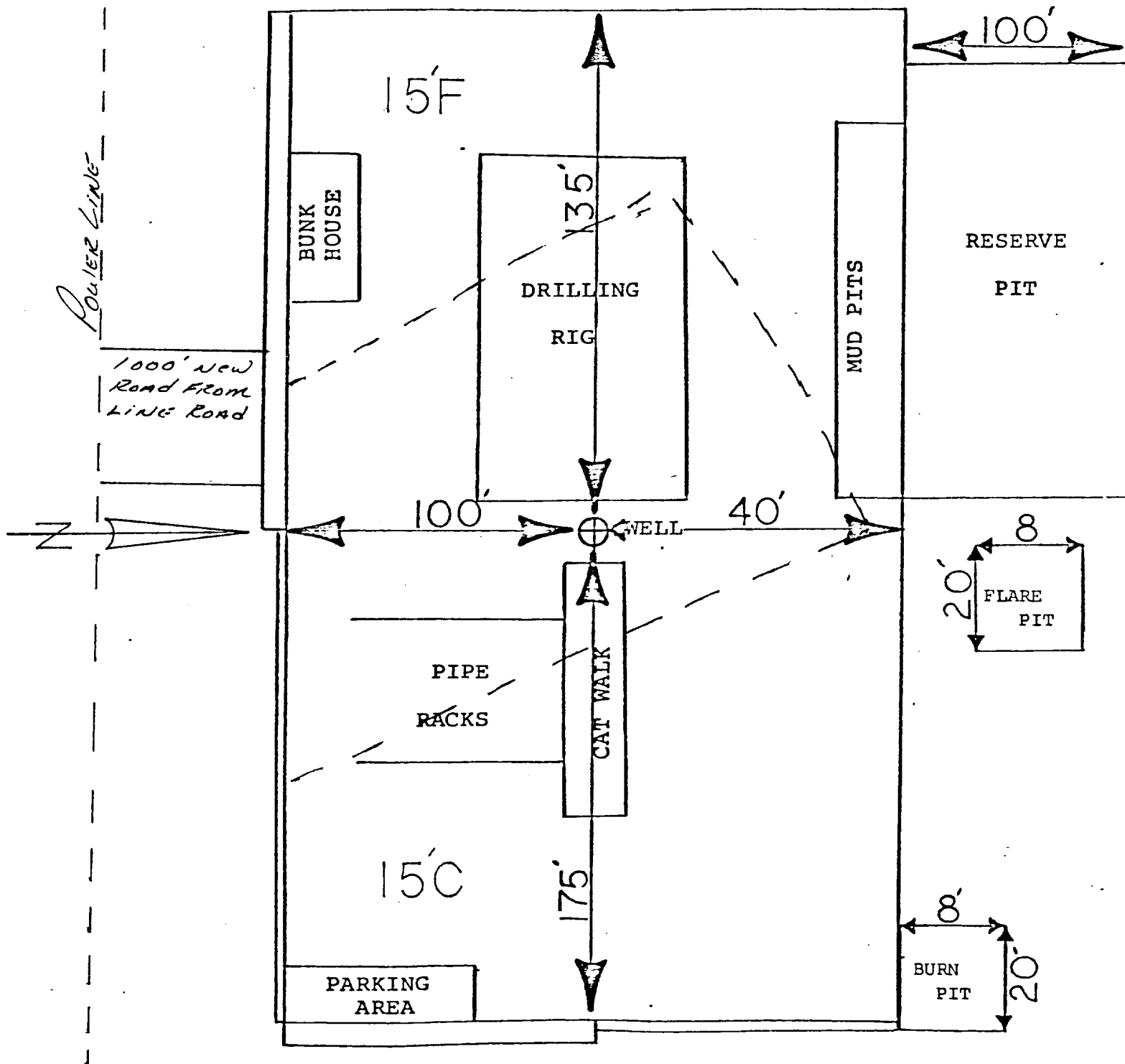

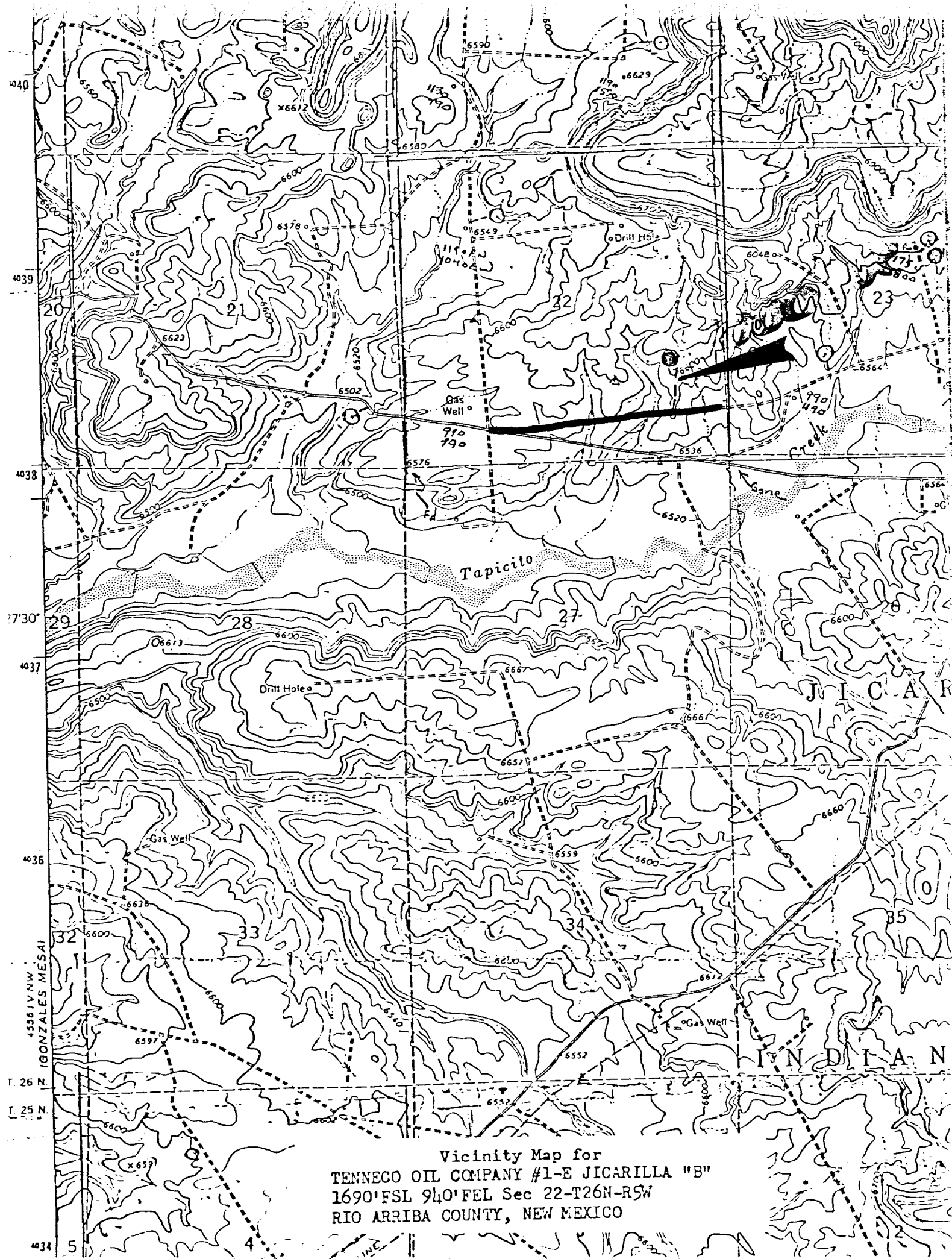

Vicinity Map for
TENNECO OIL COMPANY #1-E JICARILLA "B"
1690'FSL 940'FEL Sec 22-T26N-R5W
RIO ARriba COUNTY, NEW MEXICO

