

UNITED STATES
DEPARTMENT OF THE INTERIOR
GEOLOGICAL SURVEY

APPLICATION FOR PERMIT TO DRILL, DEEPEN, OR PLUG BACK

1. TYPE OF WORK

DRILL ☒DEEPEN ☐PLUG BACK ☐

b. TYPE OF WELL

OIL
WELL ☐GAS
WELL ☒

OTHER INFILL

SINGLE
ZONE ☐MULTIPLE
ZONE ☒

2. NAME OF OPERATOR

AMOCO PRODUCTION COMPANY

3. ADDRESS OF OPERATOR

501 Airport Drive, Farmington, New Mexico 87401

4. LOCATION OF WELL (Report location clearly and in accordance with any State requirements.)

At surface 790' FNL and 1055' FWL, Section 3, T26N, R4W

At proposed prod. zone

Same

14. DISTANCE IN MILES AND DIRECTION FROM NEAREST TOWN OR POST OFFICE*

12 miles Southeast of Gobernador, New Mexico

15. DISTANCE FROM PROPOSED*

LOCATION TO NEAREST
PROPERTY OR LEASE LINE, FT.
(Also to nearest drlg. unit line, if any)

790'

18. DISTANCE FROM PROPOSED LOCATION*
TO NEAREST WELL, DRILLING, COMPLETED,
OR APPLIED FOR, ON THIS LEASE, FT.

2119'

16. NO. OF ACRES IN LEASE

2567.94

19. PROPOSED DEPTH

8289'

17. NO. OF ACRES ASSIGNED
TO THIS WELL

16/68

321.38 N/322.82

20. ROTARY OR CABLE TOOLS

Rotary

21. ELEVATIONS (Show whether DF, RT, GR, etc.)

7170' GL

22. APPROX. DATE WORK WILL START*

As soon as permitted

23. PROPOSED CASING AND CEMENTING PROGRAM

SIZE OF HOLE	SIZE OF CASING	WEIGHT PER FOOT	SETTING DEPTH	QUANTITY OF CEMENT
12-1/4"	9-5/8" (New)	32.3# H-40	300'	240 sx Class "B" w/2% CaCl ₂ -circ
8-3/4"	7" (New)	23# K-55	4019'	475 sx Class "B" 65:35 POZ, 6% gel, 2# med tuf plug/sx, and 0.8% FLA. Tail in w/100 sx Class "B"
6-1/4"	4-1/2" (New)	11.6# K-55	8289'	Neat-circ. 340 sx Class "B" 65:35 POZ, 6% gel, 2# med tuf plug/sx, and 0.8% FLA. Tail in w/145 sx Class "B"

This application to drill an Infill Basin Dakota well is pursuant to Order No. R-1670-V approved by the NMDCD on May 22, 1979. This well will qualify under Section 13 of the Natural Gas Policy Act under Order No. R-1670-V.

The gas from this well is dedicated to El Paso Natural Gas Co.

IN ABOVE SPACE DESCRIBE PROPOSED PROGRAM: If proposal is to deepen or plug back, give well or proposed productive zone and proposed new productive zone. If proposal is to drill or deepen directionally, give pertinent data on subsurface location of well, measured and true vertical depths. Give blowout prevention program, if any.

SIGNED

B.E. Fackell

TITLE District Engineer

DATE May 16, 1980

(This space for Federal or State office use)

PERMIT NO.

APPROVAL DATE

APPROVED BY

TITLE

CONDITIONS OF APPROVAL, IF ANY:

DRILLING OPERATIONS AUTHORIZED ARE
SUBJECT TO CO-OPERATION WITH ATTACHED.
"OFFICIAL COPY"

AMOCO

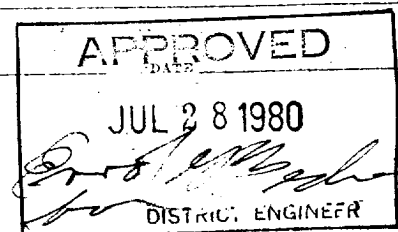

All distances must be from the outer boundaries of the Section.

Operator AMOCO PRODUCTION COMPANY			Lease JICARILLA APACHE 102		Well No. 7-E
Unit Letter D	Section 3	Township 26N	Range 1W	County Rio Arriba	
Actual Footage Location of Well: 790 feet from the North line and 1055 feet from the West line					
Ground Level Elev. 7170	Producing Formation Dakota/Gallup		Pool Basin Dakota/B.S.Mesa Gallup		Dedicated Acreage: 321.38 Acres <i>N/3228</i>

1. Outline the acreage dedicated to the subject well by colored pencil or hatchure marks on the plat below. *161.68*
2. If more than one lease is dedicated to the well, outline each and identify the ownership thereof (both as to working interest and royalty).
3. If more than one lease of different ownership is dedicated to the well, have the interests of all owners been consolidated by communitization, unitization, force-pooling, etc?

☐ Yes ☐ No If answer is "yes," type of consolidation _____

If answer is "no," list the owners and tract descriptions which have actually been consolidated. (Use reverse side of this form if necessary.) _____

No allowable will be assigned to the well until all interests have been consolidated (by communitization, unitization, forced-pooling, or otherwise) or until a non-standard unit, eliminating such interests, has been approved by the Commission.

CARSON NATIONAL FOREST

JICARILLA APACHE RESERVATION

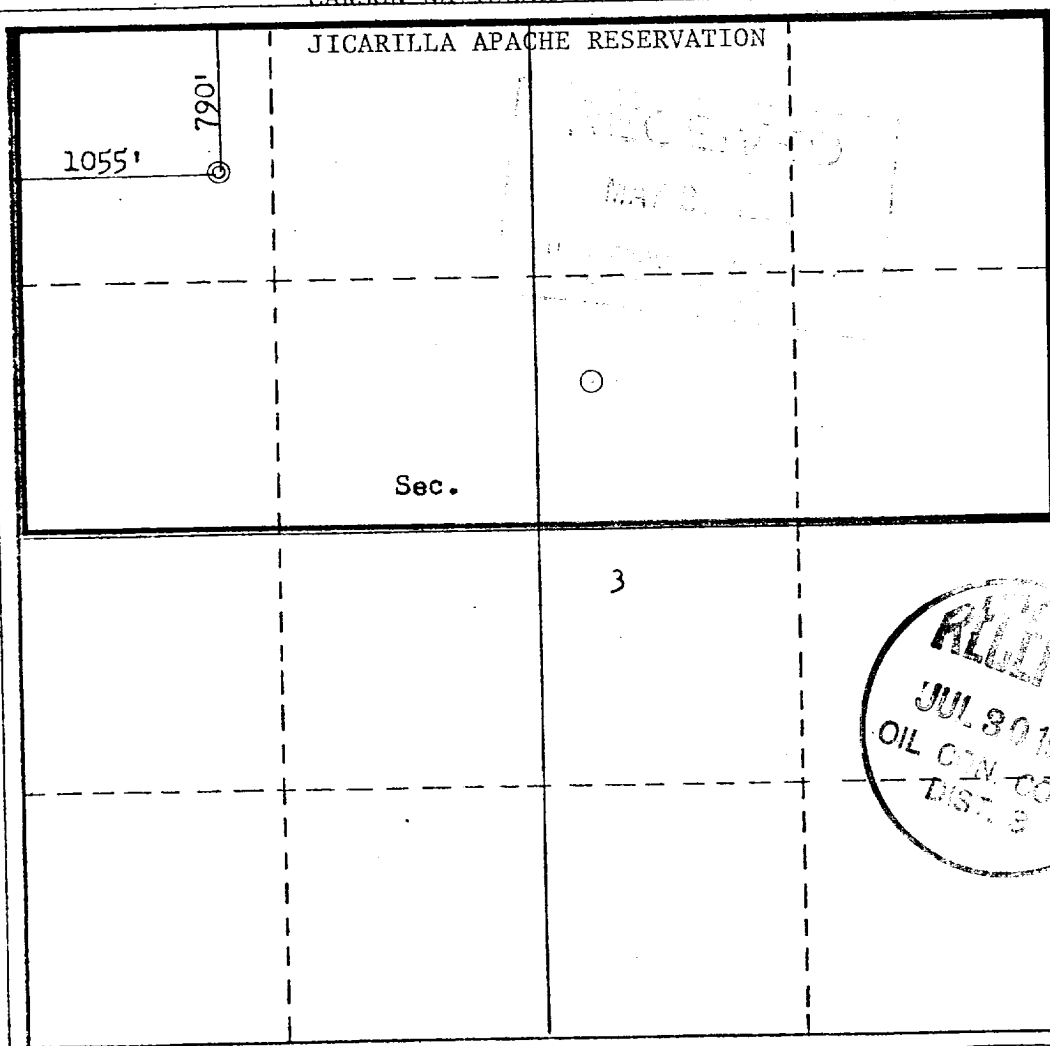

CERTIFICATION

I hereby certify that the information contained herein is true and complete to the best of my knowledge and belief.

B.E. Fackrell

Name
B.E. FACKRELL

Position
DISTRICT ENGINEER

Company
AMOCO PRODUCTION COMPANY

Date
APRIL 29, 1980

I hereby certify that the well location shown on this plat was plotted from field notes of actual surveys made by me or under my supervision, and that the same is true and correct to the best of my knowledge and belief.

Date Surveyed
April 25, 1980

Registered Professional Engineer and/or Land Surveyor
Fred B. Kerr Jr.

Certificate No.
3950 KERR, JR.

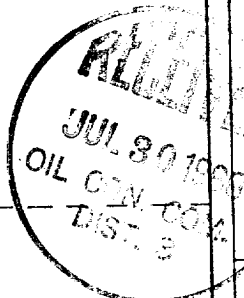

SUPPLEMENTAL INFORMATION TO FORM 9-331C

JICARILLA APACHE 102 NO. 7E
790' FNL & 1055' FWL, SECTION 3, T26N, R4W
RIO ARriba COUNTY, NEW MEXICO

The geologic name of the surface formation is the Tertiary San Jose.

Estimated tops of important geologic markers and potential water, oil, or gas bearing formations:

<u>FORMATION</u>	<u>DEPTH</u>	<u>ELEVATION</u>
Ojo Alamo	3609 '	3574 '
Kirtland	3773 '	3410 '
Fruitland	3878 '	3305 '
Pictured Cliffs	3929 '	3254 '
Chacra (if present)		
Mesaverde [Cliff House	4893 '	2290 '
[Point Lookout	5715 '	1468 '
Gallup	7292 '	- 109 '
Dakota	8129 '	- 946 '
TD	8289 '	-1106 '

Estimated KB elevation: 7183 '

Drilling fluid to intermediate point will be a fresh water, low solids non-dispersed mud system. Air or gas will be used to drill to TD. Open hole logging program will include logs from TD to below intermediate casing:

Induction Electric-SP-Gamma Ray
Compensated Formation Density-Compensated Neutron-Gamma Ray

Completion design will be based on these logs. No cores or drill stem tests will be taken.

Operations will commence when permitted and last approximately 4 weeks.

Amoco's standard blowout prevention will be employed (see attached drawing).

In the past, drilling in this area has shown that no abnormal pressures, temperatures, nor hydrogen sulfide gas will be encountered.

1. Blowout Preventers and Master Valve to be fluid operated, and all fittings must be in good condition.
2. Equipment through which bit must pass shall be as large as the inside diameter of the casing that is being drilled through.
3. Nipple above Blowout Preventer shall be same size or larger than BOP being drilled through.
4. All fittings to be flanged.
5. Omsco or comparable safety valve must be available on rig floor at all times with proper connection or sub. The I.D. of safety valve should be as great as I.D. of tool joints of drill pipe, or at least as great as I.D. of drill collars.

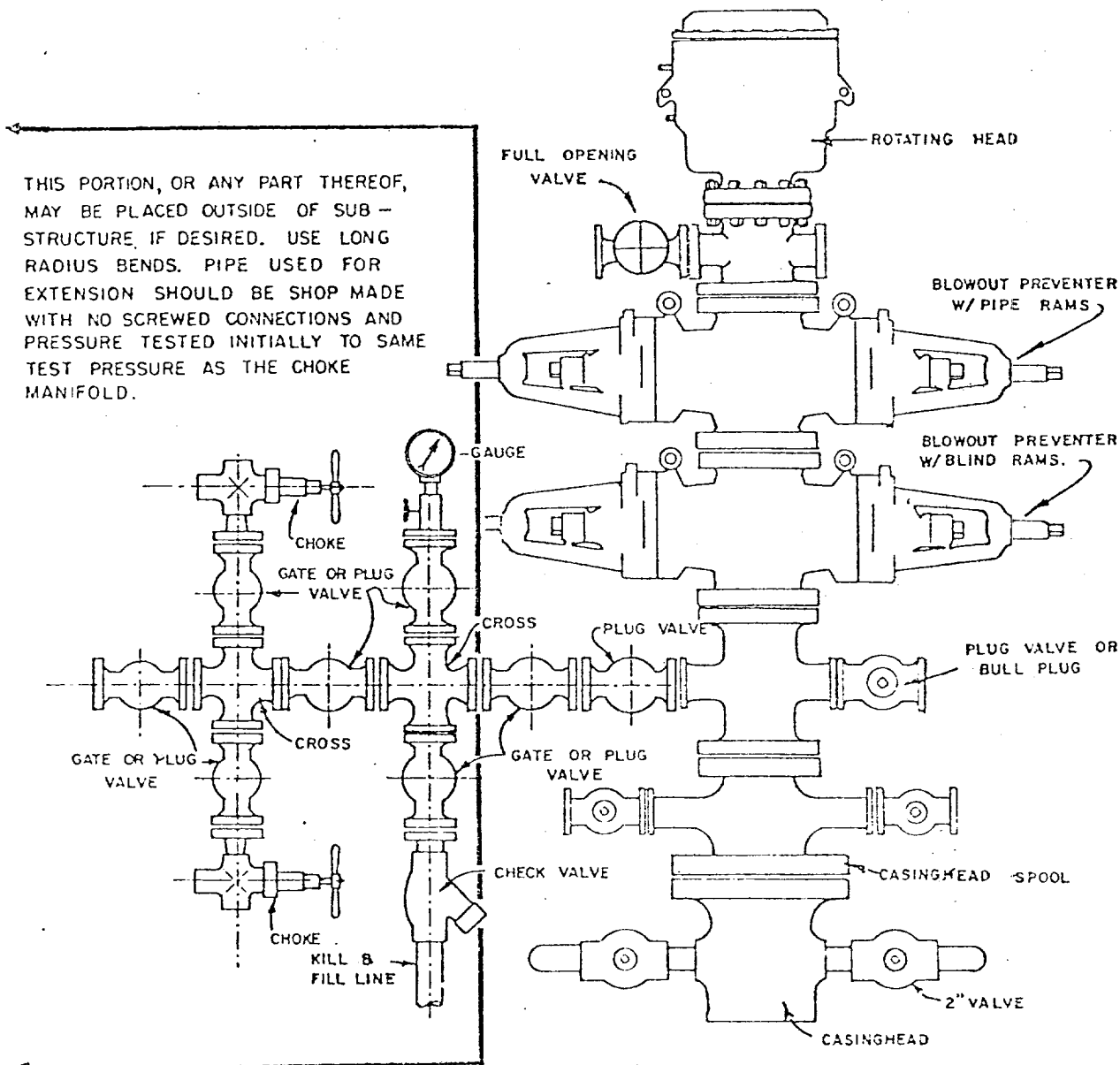

BLOWOUT PREVENTER HOOKUP

API Series # 900

EXHIBIT D-4

OCTOBER 16, 1969

Operation of BOP by closing both pipe and blind rams will be tested each trip or, on long bit runs, pipe rams will be closed once each 24 hours.

MULTI-POINT SURFACE USE PLAN

JICARILLA APACHE 102 NO. 7E
790' FNL & 1055' FWL, SECTION 3, T26N, R4W
RIO ARRIBA COUNTY, NEW MEXICO

1. The attached topographic map shows the proposed route to the location.
2. It will be necessary to build an access road approximately one-half mile in length and 20 feet wide. Road to be bar ditched on two sides.
3. Existing oil and gas wells within a one-mile radius of our proposed well have been spotted on the lease road map.
4. There is a 380-barrel tank and facilities located at Jicarilla Apache 102 Well No. 23, approximately one-quarter mile southwest.
5. Water will be hauled from Tapacito Water Holes.
6. No construction materials will be hauled in for this location.
7. A 125' by 125' pit will be built on location to hold all drilling waste. Upon completion of the well, pit will be fenced and waste and liquids left to dry, then pit will be filled and leveled. If any liquids remain, they will be hauled away prior to back filling.
8. There are neither airstrips nor camps in the vicinity.
9. The well site layout, reserve, burn and trash pits are shown on the attached Drill Site Specification Sheet. A 5-foot cut will be made on northeast side.
10. Restoration of the surface will be accomplished by cleaning up and leveling upon completion of the well. Reseeding of the site will be carried out as instructed by the Bureau of Indian Affairs.
11. The general topography is a flat area, on top of mesa, with a rocky clay loam soil. Vegetation consists of sage, cedar, juniper and native grasses.

Representatives of the U. S. Geological Survey's Farmington Office and the Jicarilla Tribe's Dulce Office inspected the site with Amoco personnel. Cultural resources inspection was conducted by an archaeologist from Salmon Ruins.

12. Operator's Representative: R. W. Schroeder
Phone: Office: 505-325-8841; Home: 505-325-6164
Address: 501 Airport Drive, Farmington, NM 87401

Certification: I hereby certify that I, or persons under my direct supervision, have inspected the proposed drillsite and access route, that I am familiar with the conditions which presently exist; that the statements made in this plan are, to the best of my knowledge, true and correct; and, that the work associated with the operations proposed herein will be performed by AMOCO PRODUCTION COMPANY and its contractors and sub-contractors in conformity with this plan and the terms and conditions under which it is approved.

Date May 13, 1980

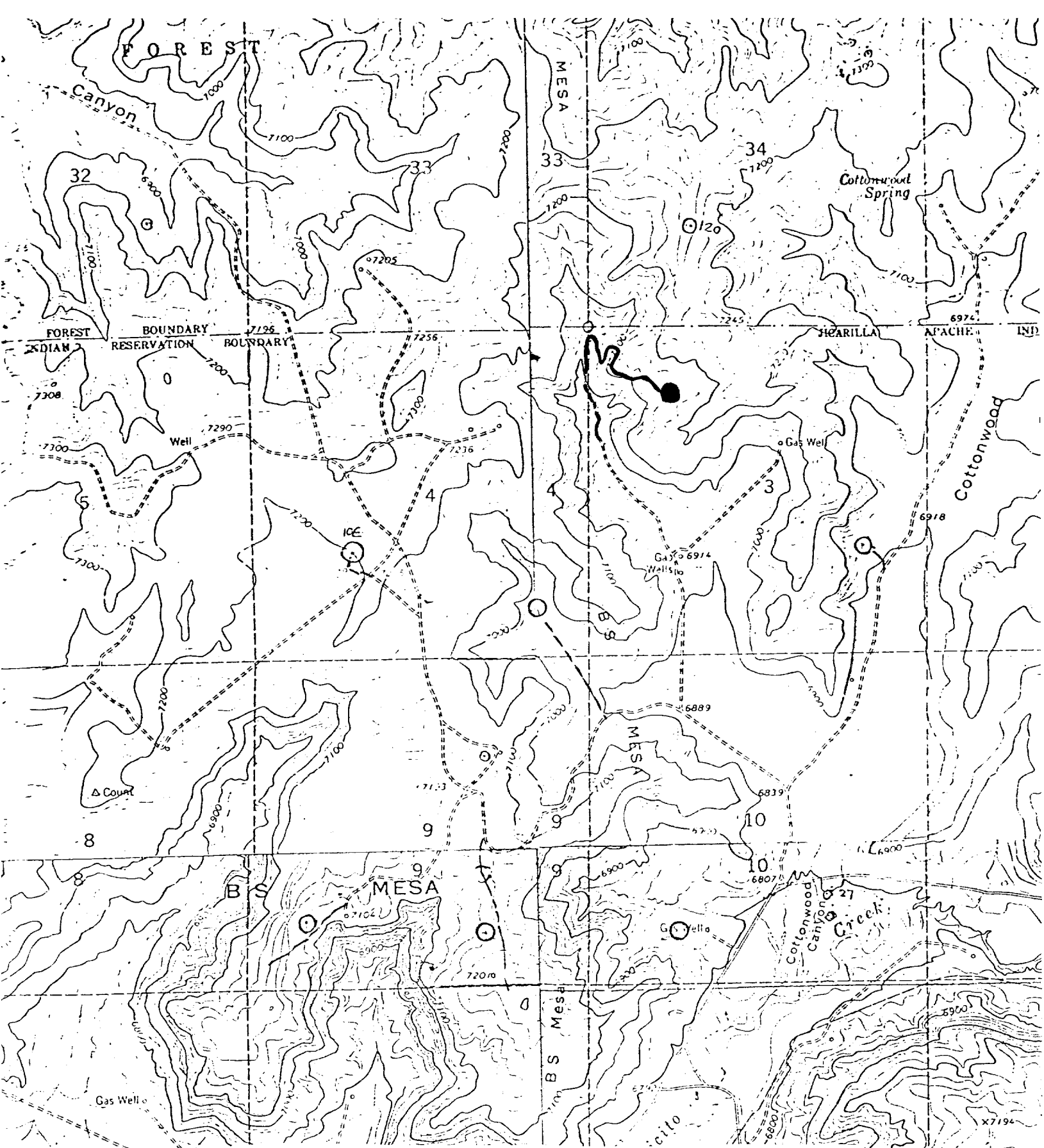

R. W. Schroeder, District Superintendent

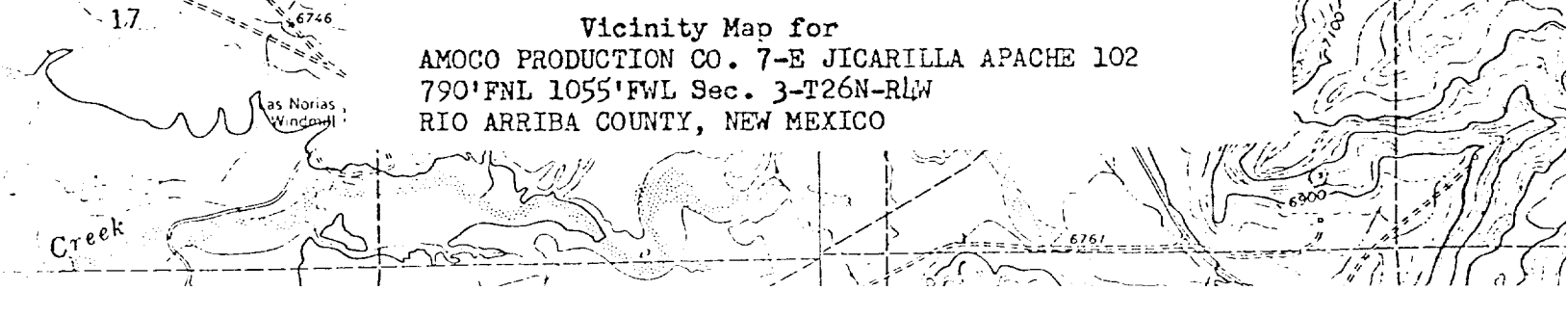

Vicinity Map for
AMOCO PRODUCTION CO. 7-E JICARILLA APACHE 102
790'FNL 1055'FWL Sec. 3-T26N-RLW
RIO ARRIBA COUNTY, NEW MEXICO

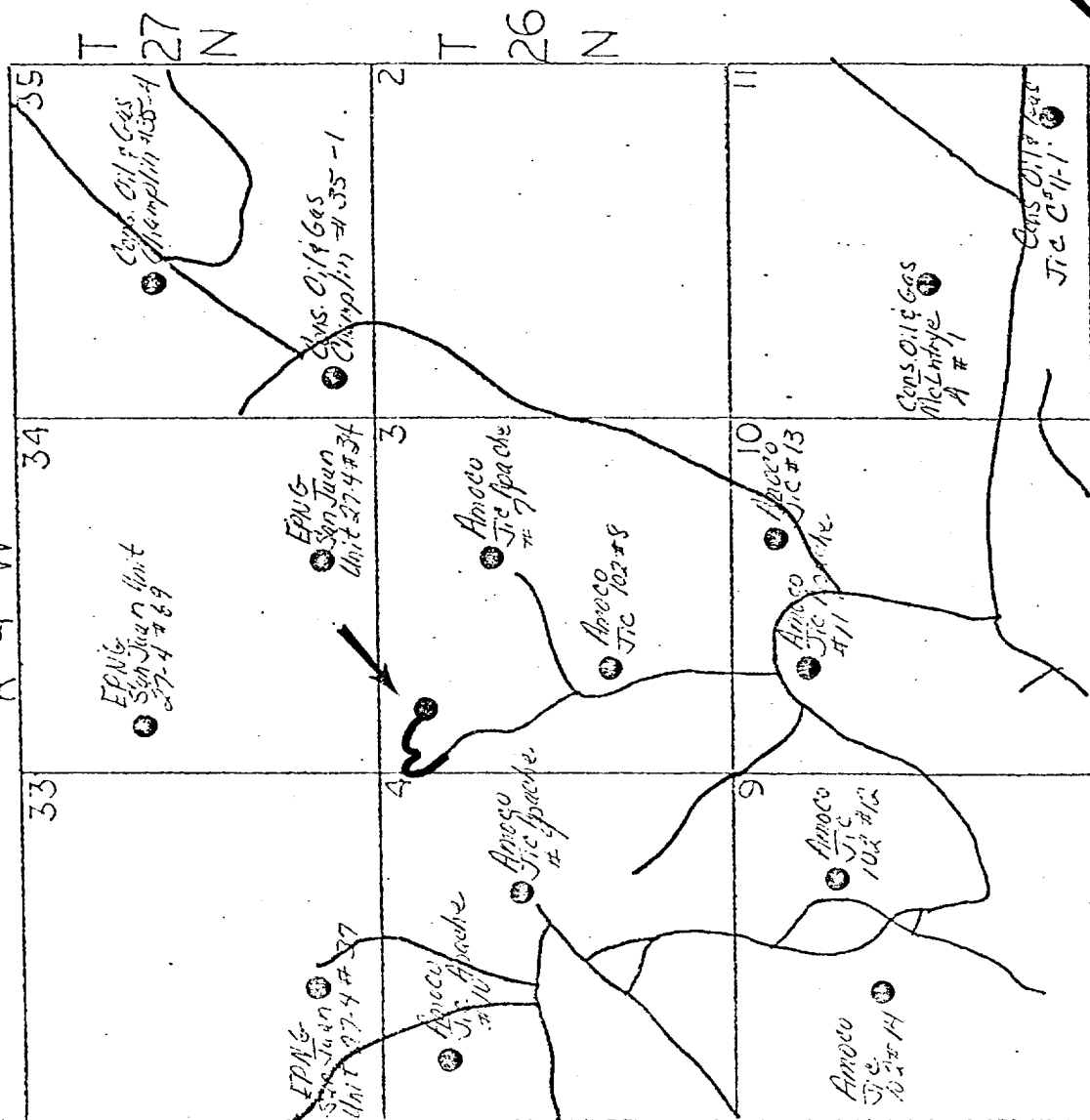

R 4 W



EXISTING DAKOTA WELLS

PROPOSED WELL LOCATION

ROADS

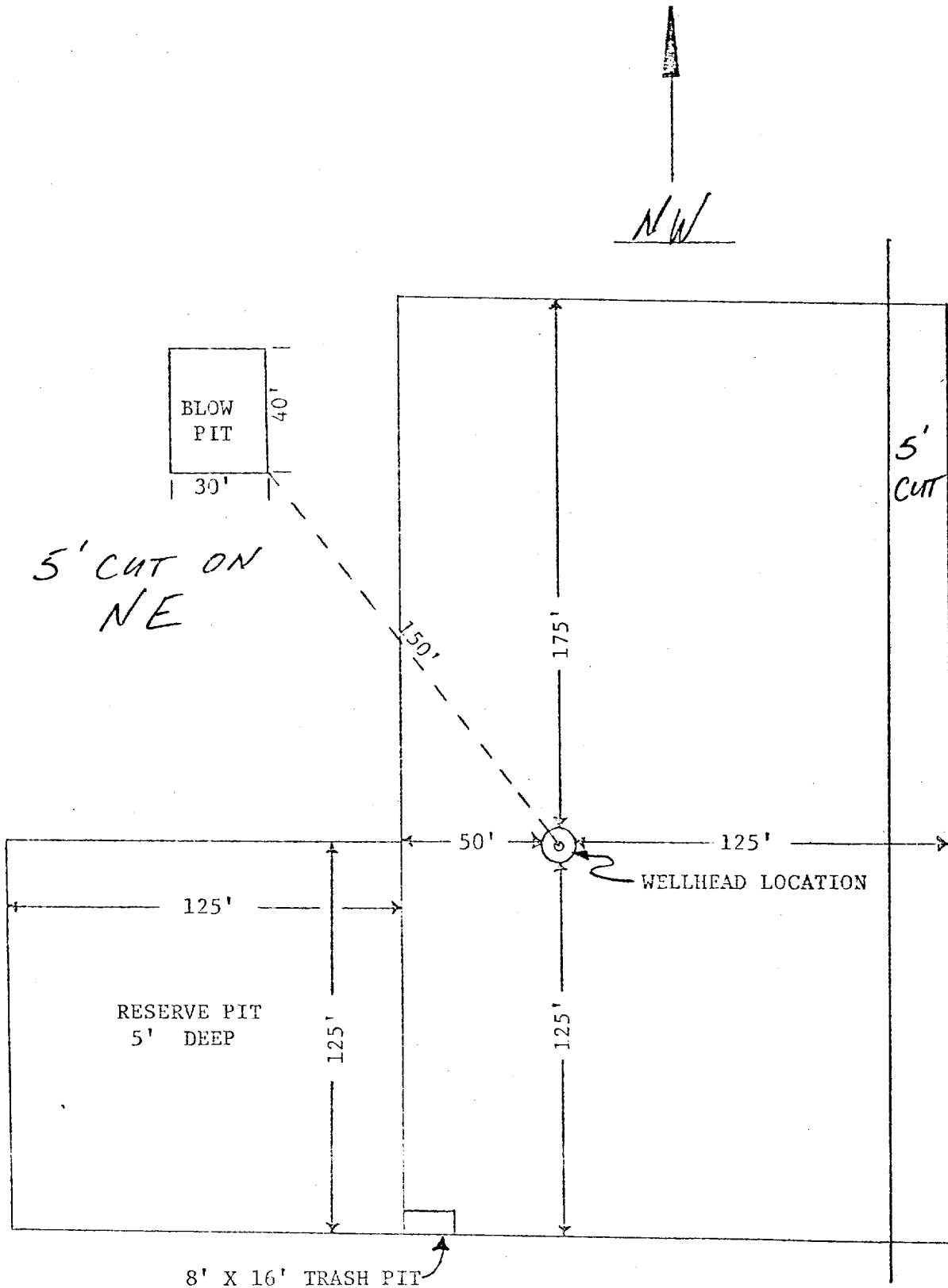

APPROXIMATELY 1.2 ACRES

Amoco Production Company		SCALE: 1"=50'
DRILLING LOCATION SPECIFICATIONS		
JICARILLA APACHE 102 # 7E		DRG. NO.