

All distances must be from the outer boundaries of the Section

Operator <b>CONSOLIDATED OIL &amp; GAS, INC.</b>			Lease <b>NORTHWEST FEDERAL</b>		Well No. <b>3-E</b>
Unit Letter <b>L</b>	Section <b>6</b>	Township <b>26 NORTH</b>	Range <b>4 WEST</b>	County <b>RIO ARriba</b>	
Actual Postage Location of Well: 1550 feet from the <b>SOUTH</b> line and 950 feet from the <b>WEST</b> line					
Ground Level Elev. <b>7110'</b>	Producing Formation <b>Gallup</b>		Pool <b>B. S. Mesa Gallup</b>		Dedicated Acres: <b>160</b>

1. Outline the acreage dedicated to the subject well by colored pencil or hatchure marks on the plat below.
2. If more than one lease is dedicated to the well, outline each and identify the ownership thereof (both as to working interest and royalty). **Single lease**
3. If more than one lease of different ownership is dedicated to the well, have the interests of all owners been consolidated by communitization, unitization, force-pooling, etc?

☐ Yes ☐ No If answer is "yes," type of consolidation \_\_\_\_\_

If answer is "no," list the owners and tract descriptions which have actually been consolidated. (Use reverse side of this form if necessary.) \_\_\_\_\_

No allowable will be assigned to the well until all interests have been consolidated (by communitization, unitization, forced-pooling, or otherwise) or until a non-standard unit, eliminating such interests, has been approved by the Division

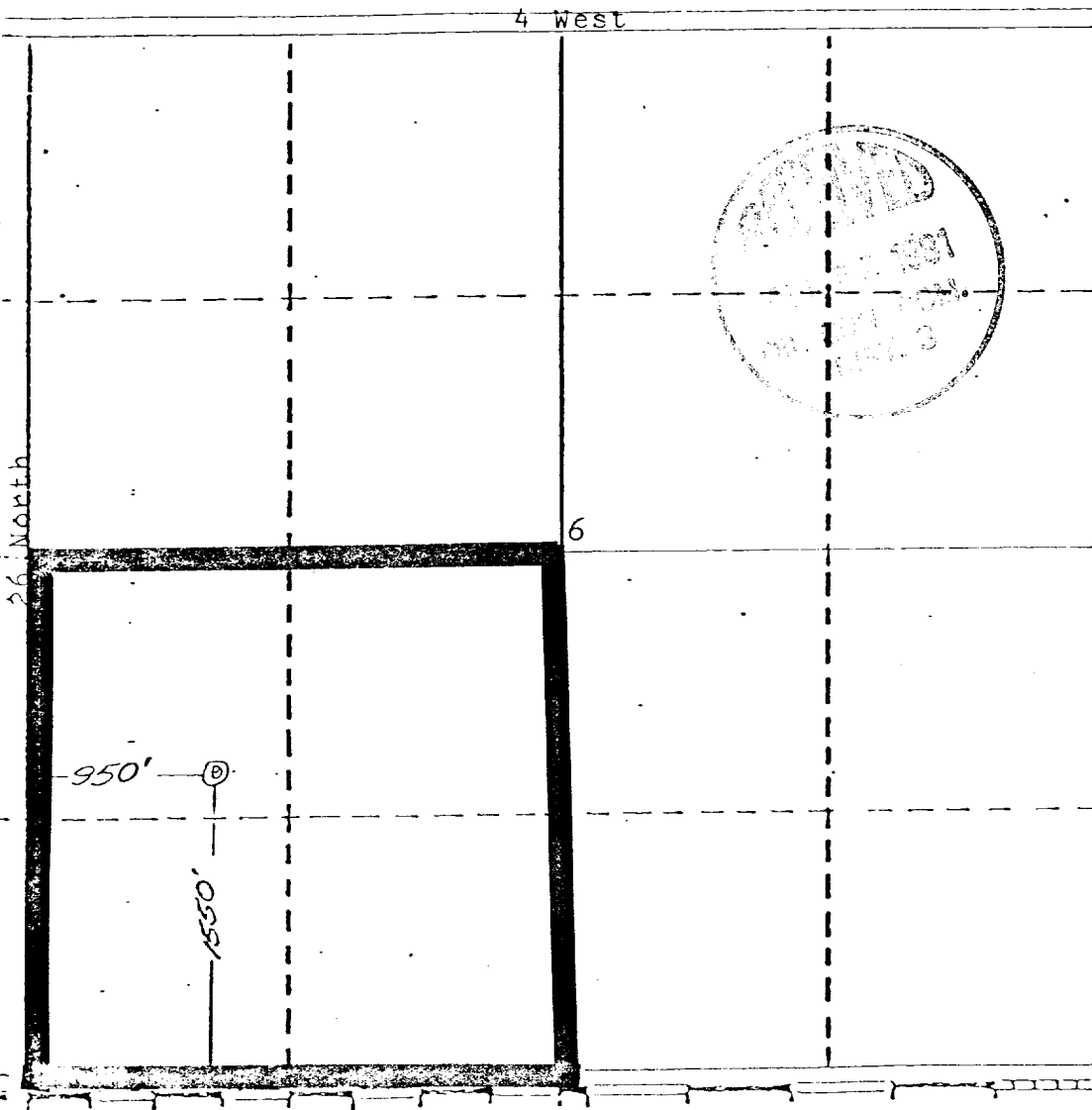

CERTIFICATION

I hereby certify that the information contained herein is true and complete to the best of my knowledge and belief.

Name  
**Barbara C. Rex**  
Position  
**Production & Drlg. Technician**  
Company  
**Consolidated Oil & Gas, Inc**  
Date  
**April 15, 1981**

I hereby certify that the location shown on this plat was plotted from field notes and actual survey made by me or under my supervision and that the same is true and correct to the best of my knowledge and belief.

Date Surveyed  
**June 14, 1980**  
Registered Professional Engineer and Land Surveyor  
**James P. Leese**  
Certificate No.  
**1463**