

All distances must be from the outer boundaries of the Section

Operator CONSOLIDATED OIL & GAS, INC.			Lease NORTHWEST FEDERAL		Well No. 3-E
Unit Letter L	Section 6	Township 26 NORTH	Range 4 WEST	County RIO ARriba	
Actual Footage Location of Well:					
1550 feet from the		SOUTH	950 feet from the		WEST
Ground Level Elev. 7110'	Producing Formation Gallup		Pool B. S. Mesa Gallup		Dedicated Acres 160

1. Outline the acreage dedicated to the subject well by colored pencil or hatchure marks on the plat below.
2. If more than one lease is dedicated to the well, outline each and identify the ownership thereof (both as to working interest and royalty). **Single lease**
3. If more than one lease of different ownership is dedicated to the well, have the interests of all owners been consolidated by communitization, unitization, force-pooling, etc?

☐ Yes ☐ No If answer is "yes," type of consolidation _____

If answer is "no," list the owners and tract descriptions which have actually been consolidated. (Use reverse side of this form if necessary.) _____

No allowable will be assigned to the well until all interests have been consolidated (by communitization, unitization, forced-pooling, or otherwise) or until a non-standard unit, eliminating such interests, has been approved by the Division

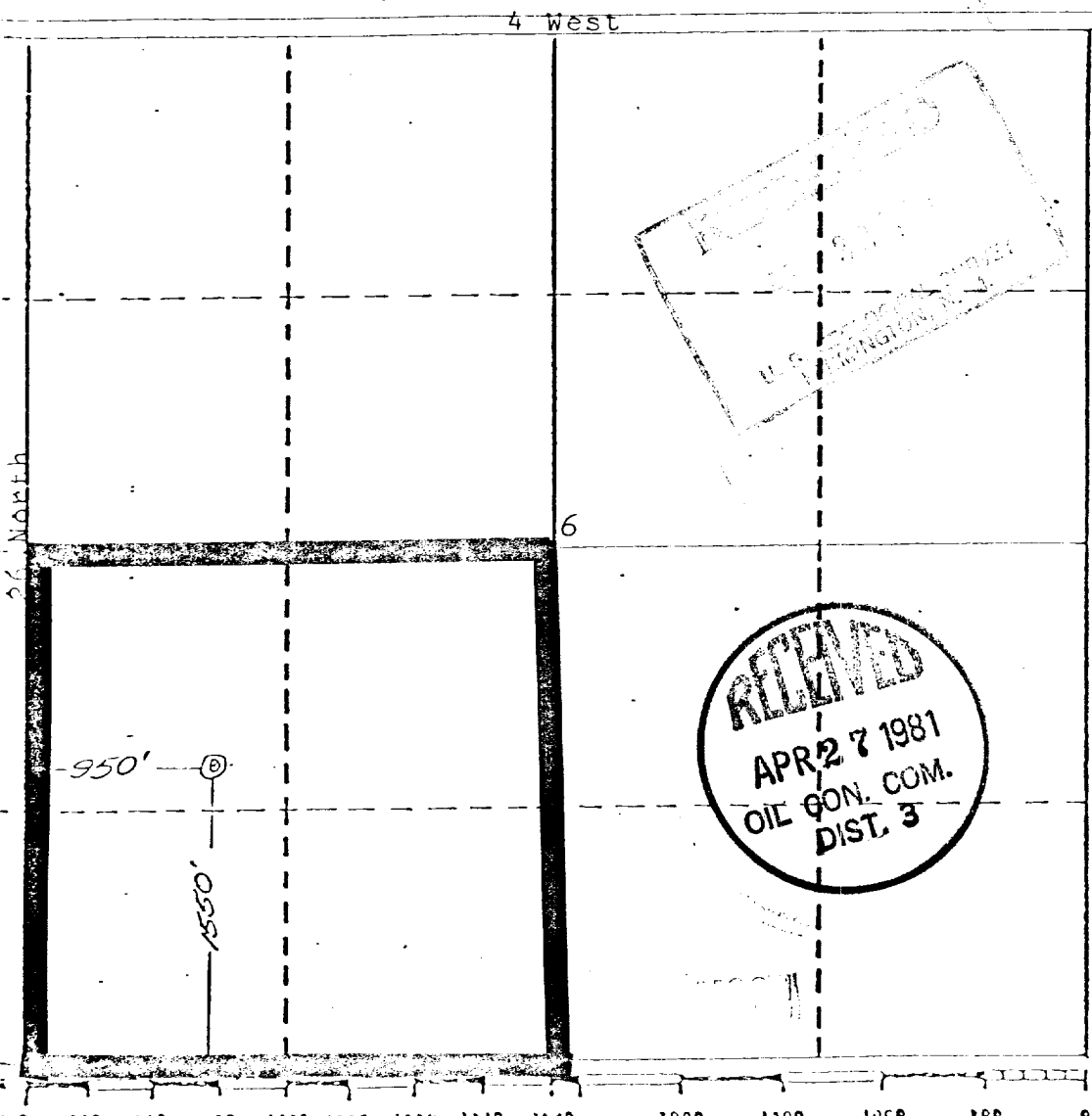

CERTIFICATION

I hereby certify that the Information contained herein is true and complete to the best of my knowledge and belief.

Name
Barbara C. Rex

Position
Production & Drlg. Technician

Company
Consolidated Oil & Gas, Inc.

Date
April 15, 1981

I hereby certify that the location shown on this plat was plotted from field notes and that the same is true and correct to the best of my knowledge and belief.

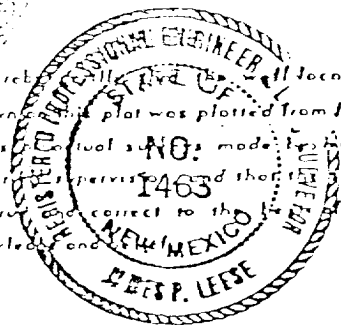

Date Surveyed
June 1980

REGISTERED FOR RECORD
APR 24 1981

Registered Professional Engineer
James P. Lease

Certification No.
1162