

## **Ernie Busch**

---

**From:** Ernie Busch  
**To:** Ben Stone  
**Subject:** AMOCO JICARILLA 155#28(DHC)  
**Date:** Thursday, March 21, 1996 1:17PM  
**Priority:** High

D-31-26N-05W  
RECOMMEND: APPROVAL

|           |                                |        |        |            |       |      |          |
|-----------|--------------------------------|--------|--------|------------|-------|------|----------|
| OPERATOR: | LOUIS DREYHUS NATURAL GAS CORP | OGRID: | 025773 | MONTH/YEAR | 08/95 | PAGE | 12 OF 26 |
|-----------|--------------------------------|--------|--------|------------|-------|------|----------|

**OPERATOR:** LOUIS DREYFUS NATURAL GAS CORP

OSF ID: 1025773

| MONTH/YEAR 08/95

PAGE 12 OF 26

---

## INJECTION

## PRODUCTION

## DISPOSITION OF OIL, GAS, AND WATER

| 7 | POOL NO. AND NAME | PROPERTY NO. AND NAME | WELL NO. AND U-I-S-T-R | API NUMBER |
|---|-------------------|-----------------------|------------------------|------------|
|---|-------------------|-----------------------|------------------------|------------|

|          | 9 | 10 |
|----------|---|----|
| VOLUME   |   |    |
| PRESSURE |   |    |
| 8        |   |    |
| C        |   |    |
| O        |   |    |
| D        |   |    |
| E        |   |    |
| 1        |   |    |

| 11 | 12        |
|----|-----------|
| C  | BBLS OF   |
| O  | OIL/COND. |
| D  | ENSATE    |
| E  | PRODUCED  |
| 2  |           |

13  
BBLS C  
WATER  
PRODUCE

| 14. | GAS<br>PRODUCT<br>(MCF) | DF | ED |
|-----|-------------------------|----|----|
|     |                         |    |    |

|    |                 |         |
|----|-----------------|---------|
| 15 | DAYS<br>PRODUCE | ED<br>) |
|----|-----------------|---------|

|    |   |          |
|----|---|----------|
| 16 | C | POINT OF |
| 17 | D | DISPOS-  |
| 18 | E | ITION    |
| 19 |   |          |

|    |                               |
|----|-------------------------------|
| 18 | GAS BTU<br>OR OIL<br>API GRAV |
|----|-------------------------------|

19  
OIL ON  
HAND AT  
BEGINNING  
OF MONTH

20  
VOLUME  
(BBL/S/MCF)

|    |                           |
|----|---------------------------|
| 21 | TRANS-<br>PORTER<br>OGRID |
|----|---------------------------|

|    |             |    |
|----|-------------|----|
| 22 | OIL ON HAND | 23 |
| C  | AT END OF   |    |
| O  | MONTH       |    |
| D  |             |    |
| E  |             |    |
| 4  |             |    |

005962 MKL

005 2-06-26N- 7M  
30-039-06727

005A 0-06-26N-7W  
30-039-22932

017 6-06-26N- 7M  
30-039-06688

---

---

---

100

---

10

---

|       |              |
|-------|--------------|
| 72439 | BLANCO P. C. |
|-------|--------------|

|     |             |
|-----|-------------|
| 001 | H-15-26N-7M |
|-----|-------------|

---

1  
2  
3  
4  
5  
6  
7  
8  
9  
10  
11  
12  
13  
14  
15  
16  
17  
18  
19  
20  
21  
22  
23  
24  
25  
26  
27  
28  
29  
30  
31  
32  
33  
34  
35  
36  
37  
38  
39  
40  
41  
42  
43  
44  
45  
46  
47  
48  
49  
50  
51  
52  
53  
54  
55  
56  
57  
58  
59  
60  
61  
62  
63  
64  
65  
66  
67  
68  
69  
70  
71  
72  
73  
74  
75  
76  
77  
78  
79  
80  
81  
82  
83  
84  
85  
86  
87  
88  
89  
90  
91  
92  
93  
94  
95  
96  
97  
98  
99  
100  
101  
102  
103  
104  
105  
106  
107  
108  
109  
110  
111  
112  
113  
114  
115  
116  
117  
118  
119  
120  
121  
122  
123  
124  
125  
126  
127  
128  
129  
130  
131  
132  
133  
134  
135  
136  
137  
138  
139  
140  
141  
142  
143  
144  
145  
146  
147  
148  
149  
150  
151  
152  
153  
154  
155  
156  
157  
158  
159  
160  
161  
162  
163  
164  
165  
166  
167  
168  
169  
170  
171  
172  
173  
174  
175  
176  
177  
178  
179  
180  
181  
182  
183  
184  
185  
186  
187  
188  
189  
190  
191  
192  
193  
194  
195  
196  
197  
198  
199  
200  
201  
202  
203  
204  
205  
206  
207  
208  
209  
210  
211  
212  
213  
214  
215  
216  
217  
218  
219  
220  
221  
222  
223  
224  
225  
226  
227  
228  
229  
230  
231  
232  
233  
234  
235  
236  
237  
238  
239  
240  
241  
242  
243  
244  
245  
246  
247  
248  
249  
250  
251  
252  
253  
254  
255  
256  
257  
258  
259  
260  
261  
262  
263  
264  
265  
266  
267  
268  
269  
270  
271  
272  
273  
274  
275  
276  
277  
278  
279  
280  
281  
282  
283  
284  
285  
286  
287  
288  
289  
290  
291  
292  
293  
294  
295  
296  
297  
298  
299  
300  
301  
302  
303  
304  
305  
306  
307  
308  
309  
310  
311  
312  
313  
314  
315  
316  
317  
318  
319  
320  
321  
322  
323  
324  
325  
326  
327  
328  
329  
330  
331  
332  
333  
334  
335  
336  
337  
338  
339  
340  
341  
342  
343  
344  
345  
346  
347  
348  
349  
350  
351  
352  
353  
354  
355  
356  
357  
358  
359  
360  
361  
362  
363  
364  
365  
366  
367  
368  
369  
370  
371  
372  
373  
374  
375  
376  
377  
378  
379  
380  
381  
382  
383  
384  
385  
386  
387  
388  
389  
390  
391  
392  
393  
394  
395  
396  
397  
398  
399  
400  
401  
402  
403  
404  
405  
406  
407  
408  
409  
410  
411  
412  
413  
414  
415  
416  
417  
418  
419  
420  
421  
422  
423  
424  
425  
426  
427  
428  
429  
430  
431  
432  
433  
434  
435  
436  
437  
438  
439  
440  
441  
442  
443  
444  
445  
446  
447  
448  
449  
450  
451  
452  
453  
454  
455  
456  
457  
458  
459  
460  
461  
462  
463  
464  
465  
466  
467  
468  
469  
470  
471  
472  
473  
474  
475  
476  
477  
478  
479  
480  
481  
482  
483  
484  
485  
486  
487  
488  
489  
490  
491  
492  
493  
494  
495  
496  
497  
498  
499  
500  
501  
502  
503  
504  
505  
506  
507  
508  
509  
510  
511  
512  
513  
514  
515  
516  
517  
518  
519  
520  
521  
522  
523  
524  
525  
526  
527  
528  
529  
530  
531  
532  
533  
534  
535  
536  
537  
538  
539  
540  
541  
542  
543  
544  
545  
546  
547  
548  
549  
550  
551  
552  
553  
554  
555  
556  
557  
558  
559  
560  
561  
562  
563  
564  
565  
566  
567  
568  
569  
570  
571  
572  
573  
574  
575  
576  
577  
578  
579  
580  
581  
582  
583  
584  
585  
586  
587  
588  
589  
590  
591  
592  
593  
594  
595  
596  
597  
598  
599  
600  
601  
602  
603  
604  
605  
606  
607  
608  
609  
610  
611  
612  
613  
614  
615  
616  
617  
618  
619  
620  
621  
622  
623  
624  
625  
626  
627  
628  
629  
630  
631  
632  
633  
634  
635  
636  
637  
638  
639  
640  
641  
642  
643  
644  
645  
646  
647  
648  
649  
650  
651  
652  
653  
654  
655  
656  
657  
658  
659  
660  
661  
662  
663  
664  
665  
666  
667  
668  
669  
670  
671  
672  
673  
674  
675  
676  
677  
678  
679  
680  
681  
682  
683  
684  
685  
686  
687  
688  
689  
690  
691  
692  
693  
694  
695  
696  
697  
698  
699  
700  
701  
702  
703  
704  
705  
706  
707  
708  
709  
710  
711  
712  
713  
714  
715  
716  
717  
718  
719  
720  
721  
722  
723  
724  
725  
726  
727  
728  
729  
730  
731  
732  
733  
734  
735  
736  
737  
738  
739  
740  
741  
742  
743  
744  
745  
746  
747  
748  
749  
750  
751  
752  
753  
754  
755  
756  
757  
758  
759  
760  
761  
762  
763  
764  
765  
766  
767  
768  
769  
770  
771  
772  
773  
774  
775  
776  
777  
778  
779  
780  
781  
782  
783  
784  
785  
786  
787  
788  
789  
790  
791  
792  
793  
794  
795  
796  
797  
798  
799  
800  
801  
802  
803  
804  
805  
806  
807  
808  
809  
810  
811  
812  
813  
814  
815  
816  
817  
818  
819  
820  
821  
822  
823  
824  
825  
826  
827  
828  
829  
830  
831  
832  
833  
834  
835  
836  
837  
838  
839  
840  
84



February 27, 1996

Mr. William J. LeMay, Director  
New Mexico Oil Conservation Division  
2040 S. Pacheco Street  
P. O. Box 6429  
Santa Fe, NM 87505

**Southern**

**Rockies**

**Business**

**Unit**

**RECEIVED**  
MAR 4 1996

**OIL CON. DIV.**  
**DIST. 3**

**Application for Exception to Rule 303-C**

**Downhole Commingling**

**Jicarilla 155 #28 Well**

**920' FWL & 1080' FNL, Unit D Section 31-T26N-R5W**

**Blanco Mesaverde (Pool IDN 72319) and Otero Chacra Ext. (Pool IDN 82329) Pools**

**Rio Arriba County, New Mexico**

Amoco Production Company hereby requests administrative approval to downhole commingle production from the Blanco Mesaverde and Otero Chacra Extension Pools in the Jicarilla 155 #28 Well referenced above. The Jicarilla 155 #28 well was originally a dual completion in the Mesaverde and Chacra formations. This well has a marginal Chacra formation which is being produced dually with a marginal Mesaverde. If this well is left as a dual completion, the marginal zones will not be economic much longer. We plan to complete the well with both the Mesaverde and Chacra formations being downhole commingled in the wellbore. The two zones are expected to produce at a total commingled rate of about 266 MCFD with 2.16 BCPD due to the increased efficiencies of lifting liquids. The ownership (WI, RI, ORI) of these pools is identical in this wellbore. Downhole commingling will offer an economical method of production while protecting against reservoir damage, waste of reserves and violation of correlative rights. Offset operators to this well will receive a copy of this application by certified mail.

The allocation method that we plan to use for this commingled well is as follows. Since these formations have been producing for some time, we have a good historical representation of the production by formation. Based on historical production we recommend that the allocation for gas production be 78% from the Mesaverde formation and 22% from the Chacra formation. The Chacra has historically produced a very small amount of liquids in this well. Based on that fact, we propose to allocate 99% of the liquid production to the Mesaverde formation and 1% of liquid production to the Chacra. The actual commercial value of the commingled production will not be less than the sum of the values of the production from each of the common sources of supply.

Attached to aid in your review are plats showing the location of the well and offset wells in the same

formations, a historical production plot, recent production information and a C-102 for each formation. This spacing unit is on a federal lease (Jicarilla Contract 155) and a copy of the application will be sent to the BLM as required.

Should you have questions concerning this matter, please contact me at (303) 830-5344.

Sincerely,

A handwritten signature in black ink, appearing to read 'Pamela W. Staley', written over the printed name.

Pamela W. Staley

Enclosures

cc: Steve Smethie  
Patty Haefele  
Wellfile  
Proration Files

Frank Chavez, Supervisor  
NMOCD District III  
1000 Rio Brazos Road  
Aztec, NM 87410

Robert Kent  
Bureau of Land Management  
435 Montano NE  
Albuquerque, NM 87107

Application for Exception to Rule 303: SEGREGATION OF PRODUCTION FROM POOLS

Requirements

- (1) Name and address of the operator:

Amoco Production Company  
P.O. Box 800  
Denver, CO 80201

- (2) Lease name, well number, well location, name of the pools to be commingled:

Lease Name: Jicarilla 155  
Well Number: 28  
Well Location: 920' FWL & 1080' FNL  
Unit D Section 31-T26N-R5W  
Rio Arriba County, New Mexico

Pools Commingled: Otero Chacra Extension  
Blanco Mesaverde

- (3) A plat of the area showing the acreage dedicated to the well and the ownership of all offsetting leases.

Attached

- (4) A current (within 30 days) 24-hour productivity test on Division Form C-116 showing the amount of oil, gas and water produced from each zone.

The Mesaverde produced an average stabilized rate of 91 MCFD and 1.65 BCPD. The Chacra zone produced at an average rate of about 25 MCFD and 0.01 BCPD.

- (5) A production decline curve for both zones showing that for a period of at least one year a steady rate of decline has been established for each zone which will permit a reasonable allocation of the commingled production to each zone for statistical purposes.

|                                    |                                       |
|------------------------------------|---------------------------------------|
| Otero Chacra Extension Completion: | Historical production curve attached. |
| Blanco Mesaverde Completion:       | Historical production curve attached. |

- (6) Estimated bottomhole pressure for each zone. A current (within 30 days) measured bottom hole pressure for each zone capable of flowing.

Bottomhole pressures were estimated from OCD Packer Leakage Tests. Shut-in bottomhole pressure in the Chacra formation is calculated to be 553 PSIG while estimated bottomhole pressure in the Mesaverde formation is 656 PSIG. Therefore these pressures meet the pressure differential rule under article 303-C (b)(vi). See attached calculation and packer leakage test results.

- (7) A description of the fluid characteristics of each zone showing that the fluids will not be incompatible in the wellbore.

The fluids in the Mesaverde have no abnormal components that would prohibit commingling, or promote the creation of emulsions or scale when commingled with the Chacra formation.

- (8) A computation showing that the value of the commingled production will not be less than the sum of the values of the individual streams:

The BTU content of the produced streams are very similar and as such, we would expect the commingled production to have the same value as the sum of the individual streams.

- (9) A formula for the allocation of production to each of the commingled zones and a description of the factors or data used in determining such formula:

The allocation method that we plan to use for this commingled well is as follows. Since these formations have been producing for some time, we have a good historical representation of the production by formation. Based on historical production we recommend that the allocation for gas production be 78% from the Mesaverde formation and 22% from the Chacra formation. The Chacra has historically produced a very small amount of liquids in this well. Based on that fact, we propose to allocate 99% of the liquid production to the Mesaverde formation and 1% of liquid production to the Chacra. The actual commercial value of the commingled production will not be less than the sum of the values of the production from each of the common sources of supply.

- (10) A statement that all offset operators and, in the case of a well on federal land, the United States Bureau of Land Management, have been notified in writing of the proposed commingling.

BLM will receive a copy of this application by certified mail. The offsetting operators listed on the attached sheet will receive a copy of this application by certified mail.

PLOT 1 08.11.09 FRI 3 NOV, 1995 JOB-P1415202, ISSCO DISSPLA 10.0

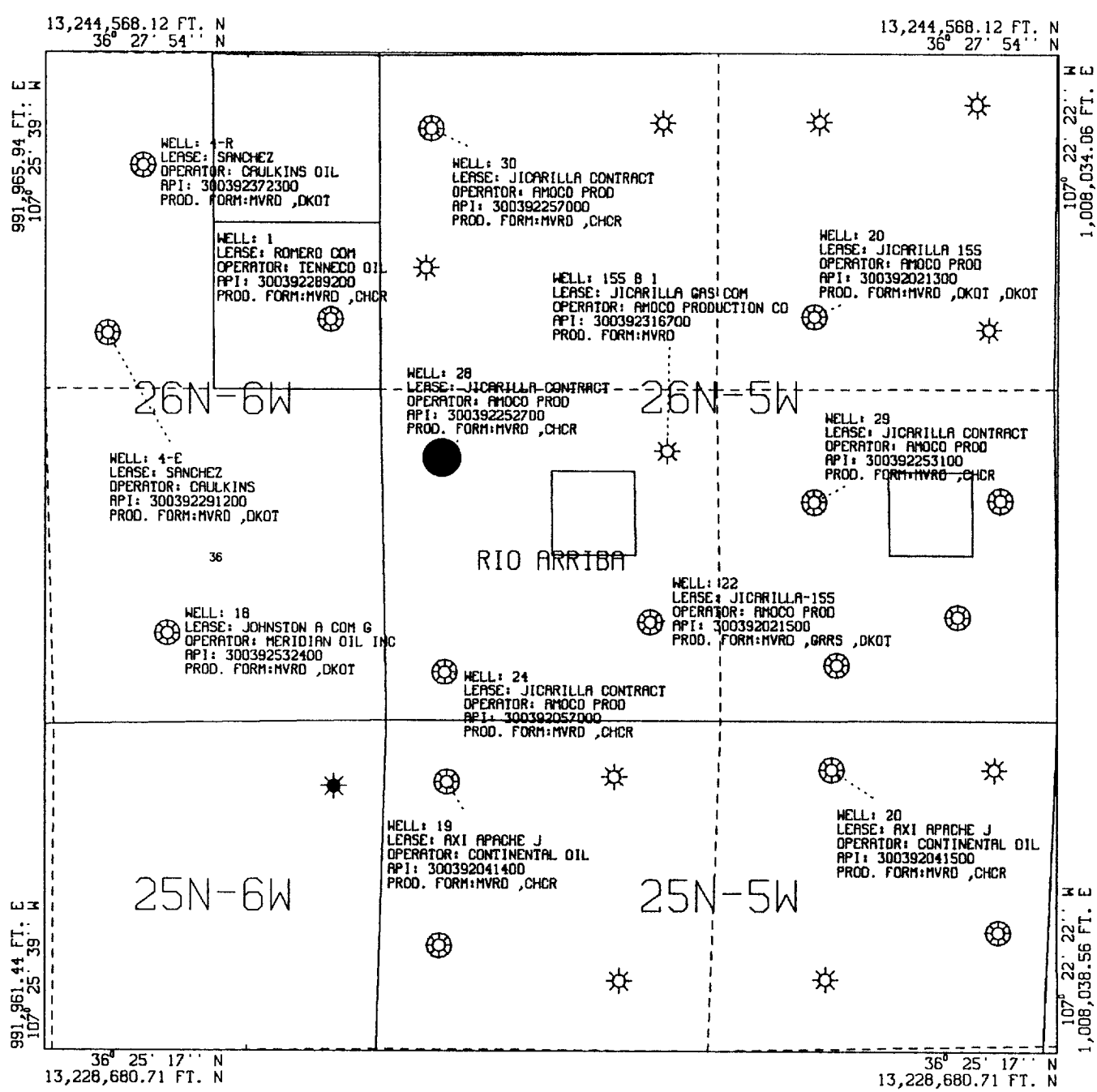

All geological and geophysical data, including the interpretation thereof, appearing on this map is the private and confidential property of Amoco Production Company. The publication or reproduction thereof without the written permission of said Company is strictly prohibited.

AMOCO PRODUCTION COMPANY  
PLAT MAP  
Jicarilla Contract 155-28 Sec 31-T26N-R05W MV  
Rio Arriba New Mexico

SCALE 1 IN. = 2,500 FT. NOV 3, 1995

HORIZONTAL DATUM NAD27

HAB14152---RUN#95307072634

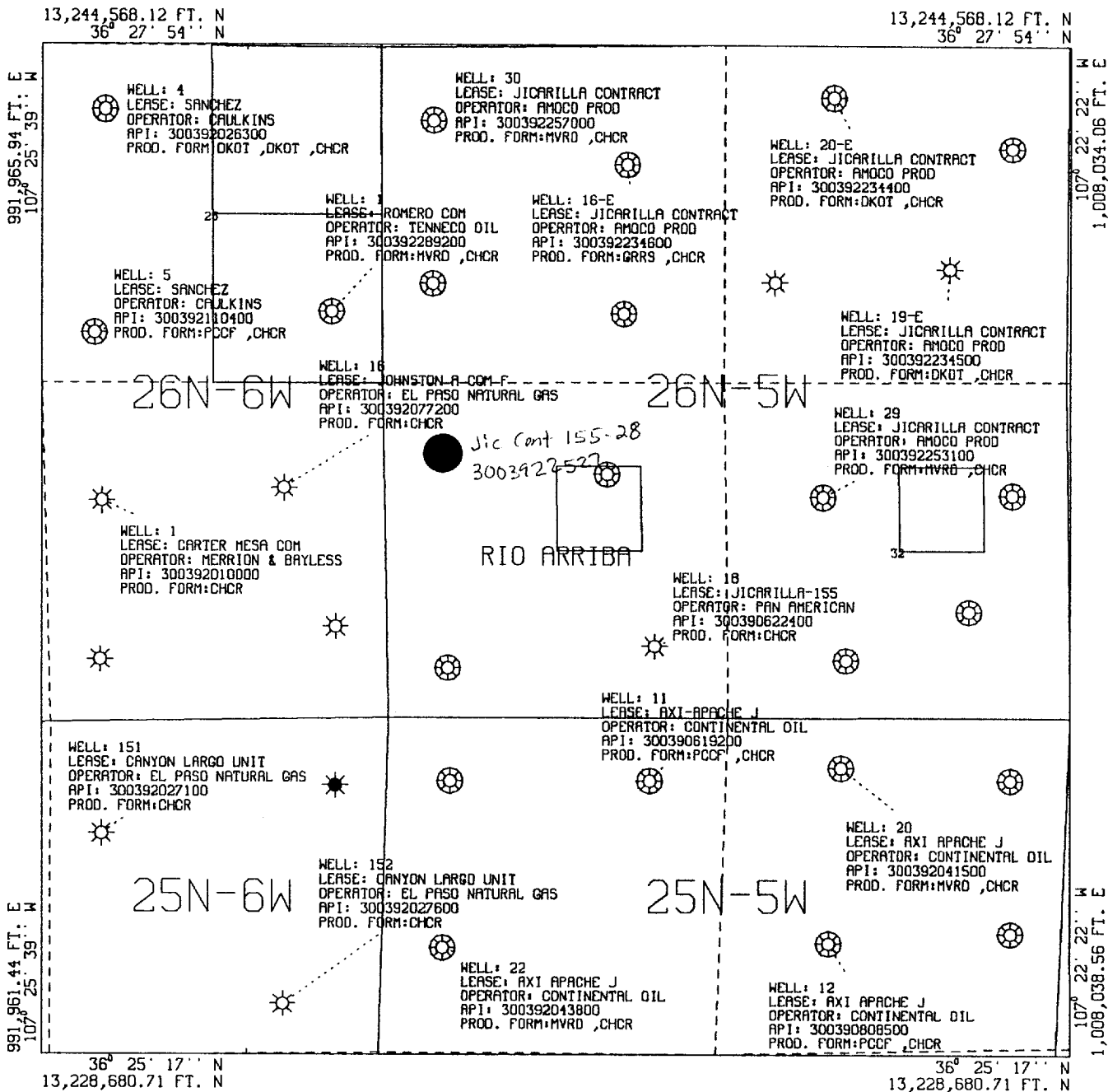

All geological and geophysical data, including the interpretation thereof, appearing on this map is the private and confidential property of Amoco Production Company. The publication or reproduction thereof without the written permission of said Company is strictly prohibited.

AMOCO PRODUCTION COMPANY  
PLAT MAP  
Jicarilla Contract 155-28 Sec 31-T26N-R05W CK  
Rio Arriba New Mexico

SCALE 1 IN. = 2,500 FT. NOV 4, 1995

HORIZONTAL DATUM NAD27



All distances must be from the outer boundaries of the Section.

|   |   |                        |  |                             |  |
|---|---|------------------------|--|-----------------------------|--|
| Operator<br><b>AMOCO PRODUCTION COMPANY</b>   |   |                        | Lease<br><b>JICARILLA CONTRACT 155</b>         |                             | Well No.<br><b>28</b>                  |
| Unit Letter<br><b>D</b>   | Section<br><b>31</b>                            | Township<br><b>26N</b> | Range<br><b>5W</b>                             | County<br><b>Rio Arriba</b> |  |
| Actual Footage Location of Well:<br><b>1080</b> feet from the <b>North</b> line and <b>920</b> feet from the <b>West</b> line |   |                        |  |                             |  |
| Ground Level Elev:<br><b>6594</b>   | Producing Formation<br><b>Chacra/ Mesaverde</b> |                        | Pool<br><b>Otero Chacra/Gonzales Mesaverde</b> |                             | Dedicated Acreage:<br><b>160</b> Acres |

1. Outline the acreage dedicated to the subject well by colored pencil or hatchure marks on the plat below.
2. If more than one lease is dedicated to the well, outline each and identify the ownership thereof (both as to working interest and royalty).
3. If more than one lease of different ownership is dedicated to the well, have the interests of all owners been consolidated by communitization, unitization, force-pooling, etc?

☐ Yes ☐ No If answer is "yes," type of consolidation \_\_\_\_\_

If answer is "no," list the owners and tract descriptions which have actually been consolidated. (Use reverse side of this form if necessary.) \_\_\_\_\_

No allowable will be assigned to the well until all interests have been consolidated (by communitization, unitization, forced-pooling, or otherwise) or until a non-standard unit, eliminating such interests, has been approved by the Commission.

|             |  |           |  |
|-------------|--|-----------|--|
|             |  |           |  |
| <p>Sec.</p> |  | <p>31</p> |  |

CERTIFICATION

I hereby certify that the information contained herein is true and complete to the best of my knowledge and belief.

*R.A. Downey*  
Name

R.A. DOWNEY

Position

DISTRICT ENGINEER

Company

AMOCO PRODUCTION COMPANY

Date

SEPTEMBER 8, 1980

I hereby certify that the well location shown on this plat was plotted from field notes of actual surveys made by me or under my supervision, and that the same is true and correct to the best of my knowledge and belief.

Date Surveyed

July 27, 1980

Registered Professional Engineer  
and Land Surveyor

*Fred B. Kerr Jr.*  
Fred B. Kerr Jr.

Certification No.

Engr: zhab0b

JICARILLA CONTRACT 155 28

Operator- AMOCO PRODUCTION CO

300392252700MV D312605-028 MV

APC\_WI - 1.0000000

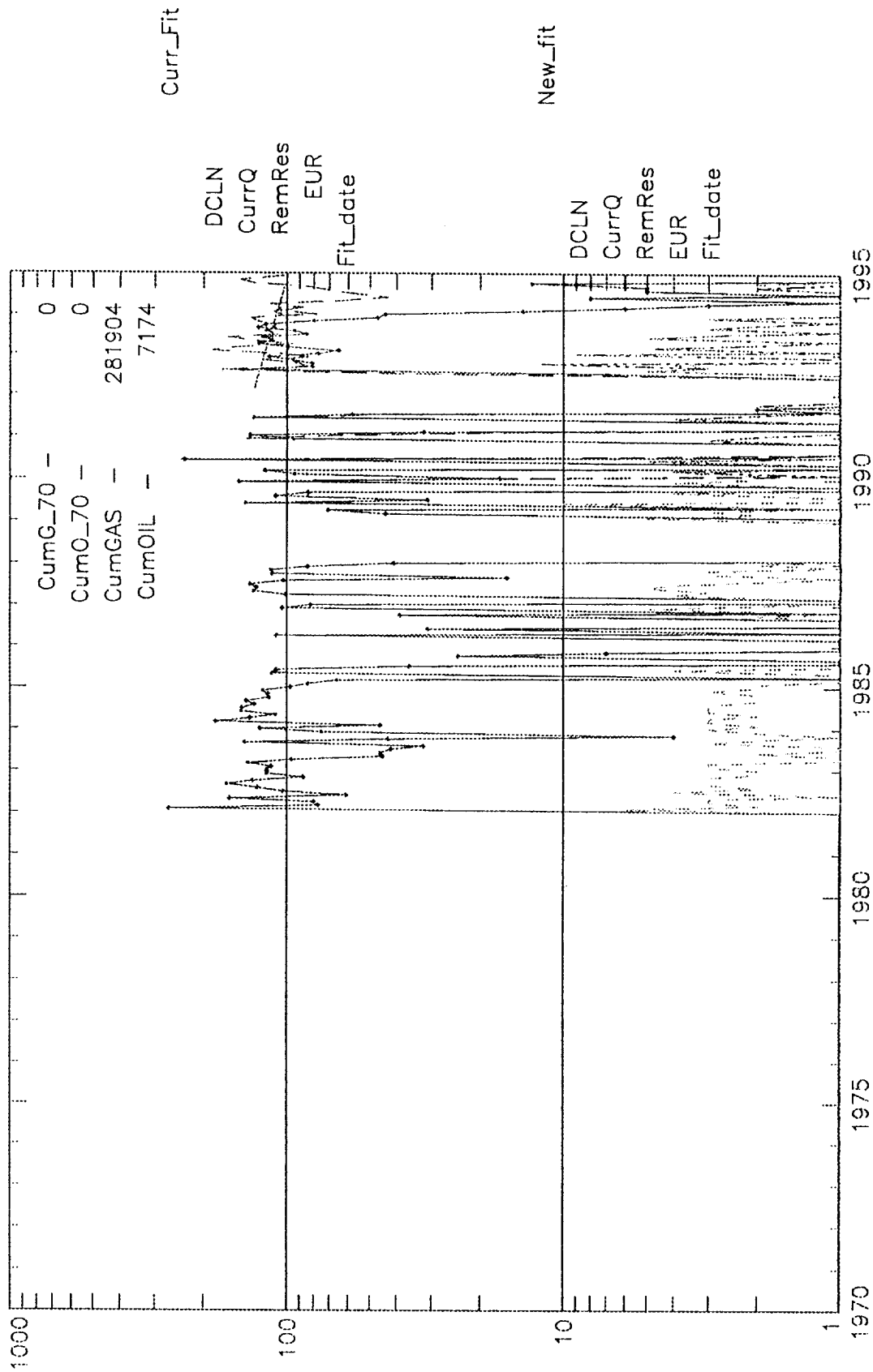

Engr: zhab0b

JICARILLA CONTRACT 155 28

Operator-- AMOCO PRODUCTION CO

300392252700CK D312605--028 CK

APC\_WI - 1.0000000

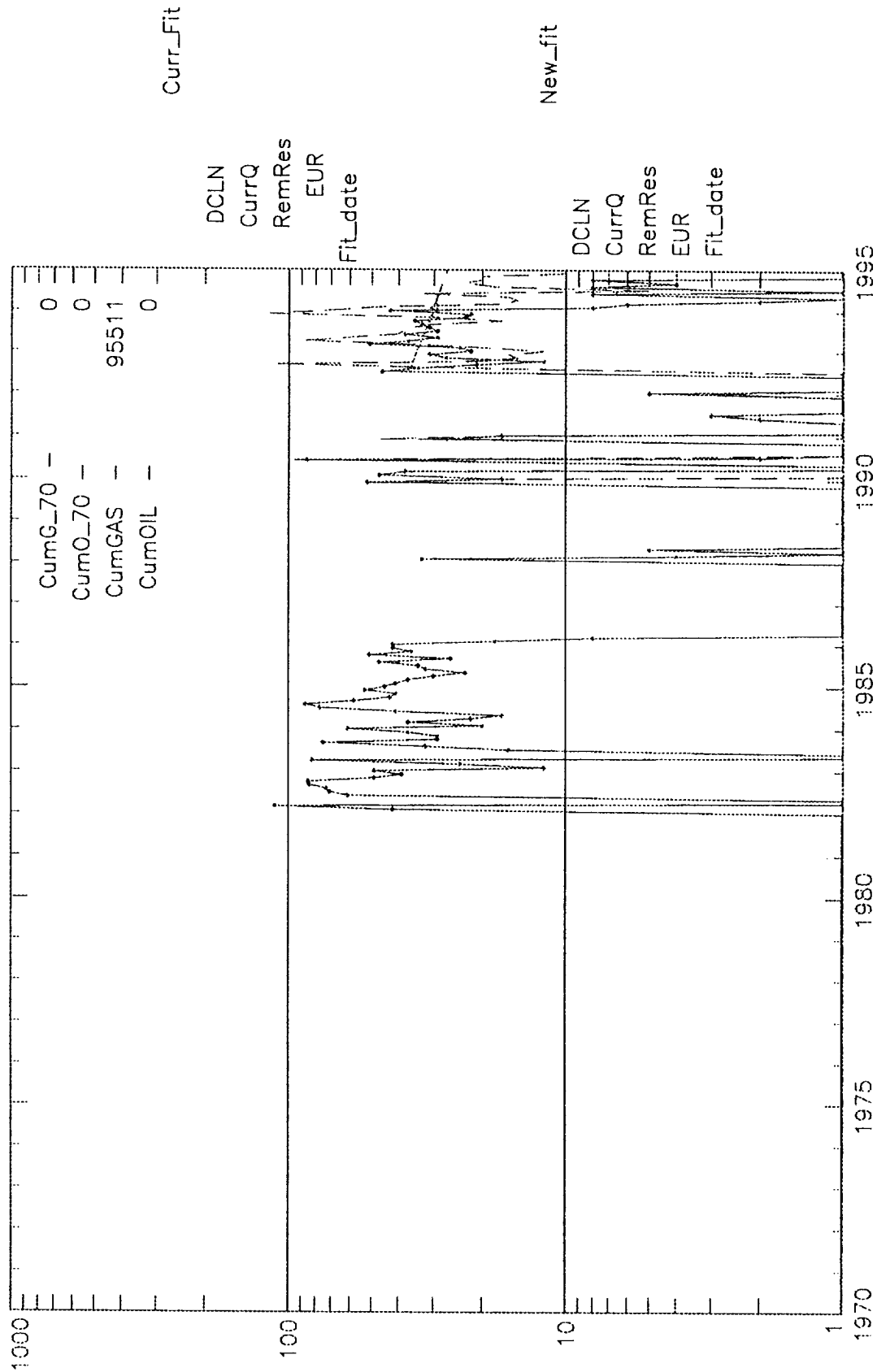

Chart1

Well: JICARILLA CONT 155 028-MV (84236902)

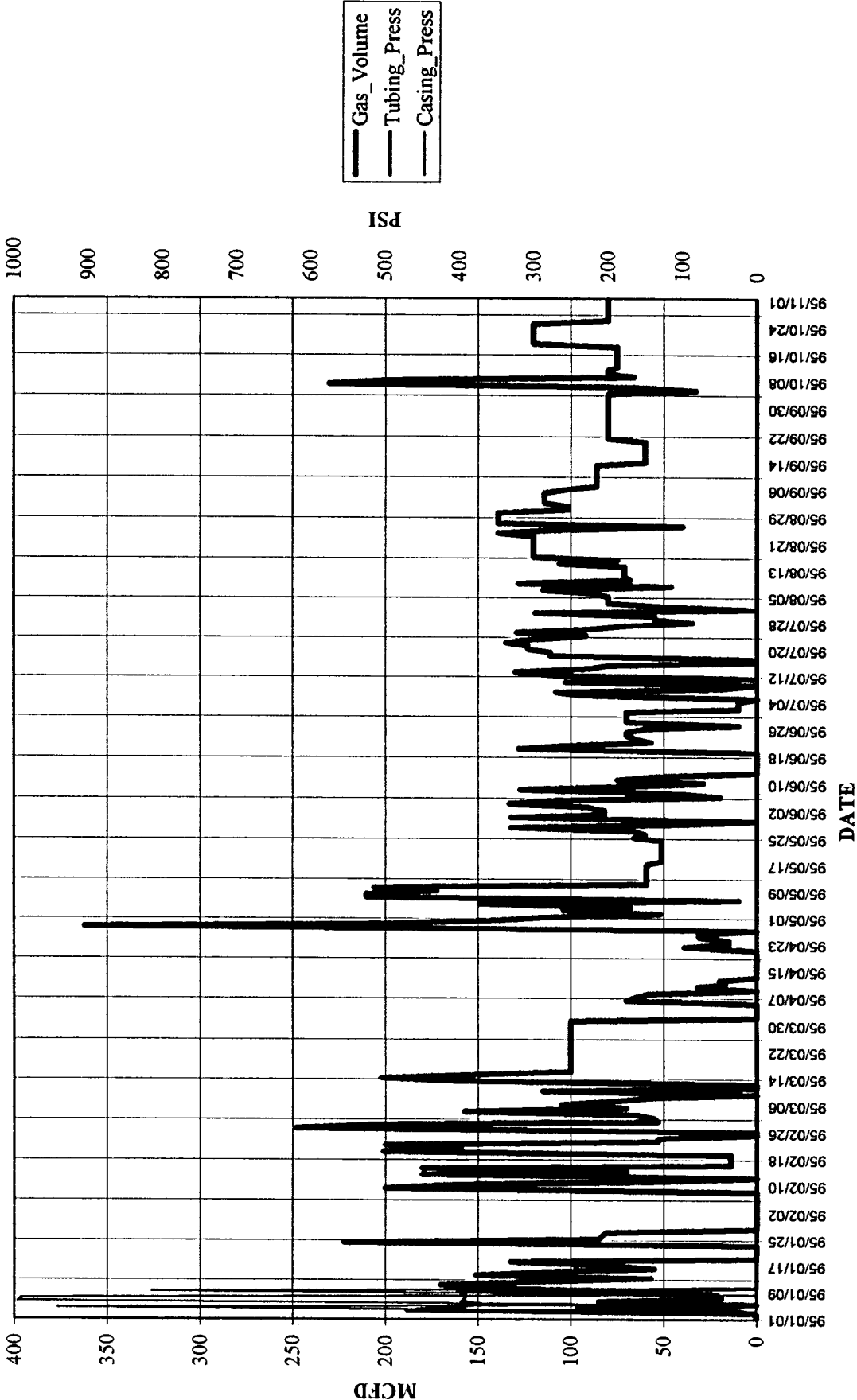
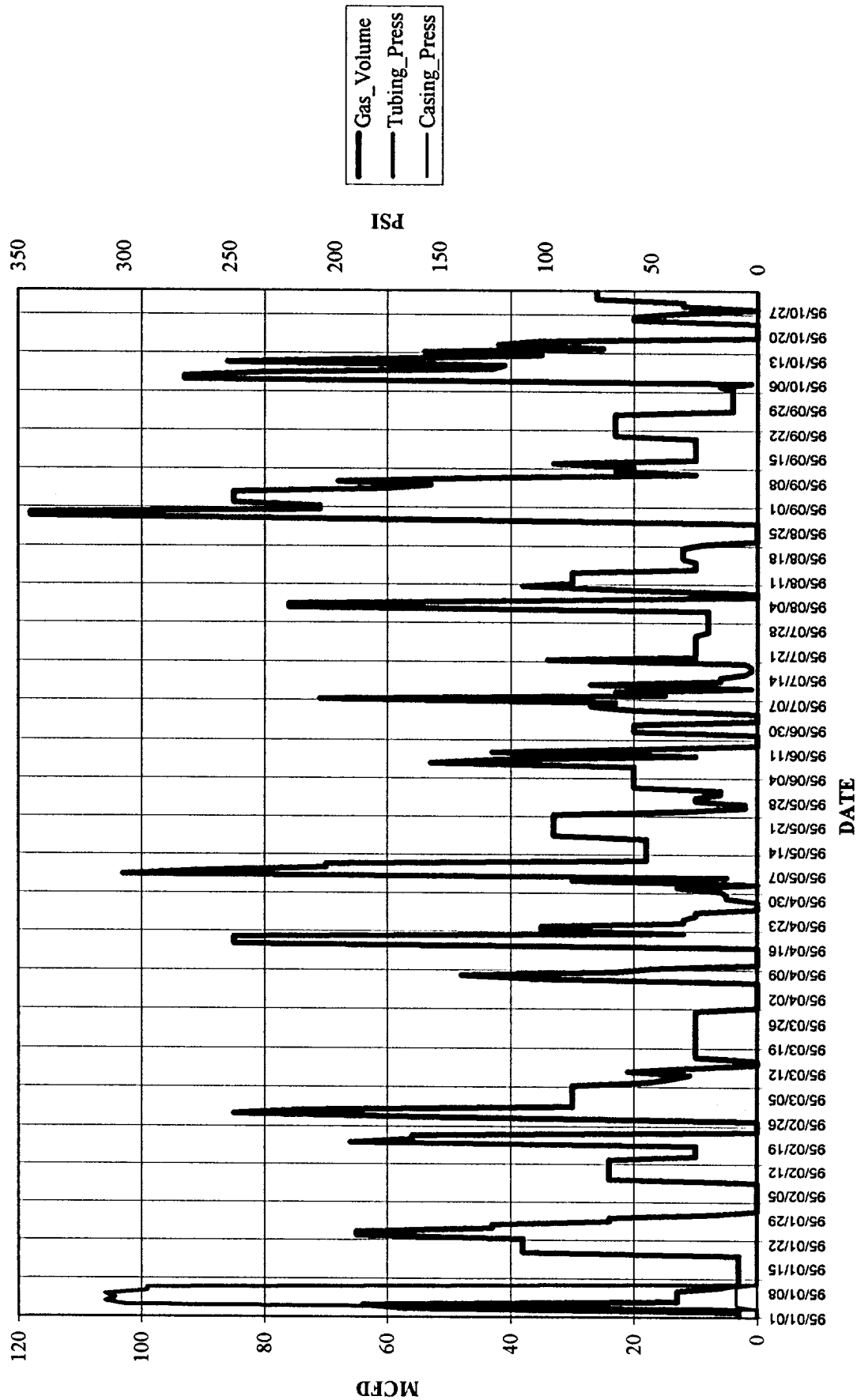

Chart1

Well: JICARILLA CONT 155 028-CK (84236901)



| <u>ESTIMATED BOTTOMHOLE PRESSURES</u> |              |                   |        |        |             |         |      |
|---------------------------------------|--------------|-------------------|--------|--------|-------------|---------|------|
| <u>Jicarilla Contract #155-28</u>     |              |                   |        |        |             |         |      |
|                                       |              |                   |        |        |             |         |      |
| CK                                    | PERFORATIONS | TOP               | 3761   | BOTTOM | 3876        | MIDPERF | 3819 |
| MV                                    | PERFORATIONS | TOP               | 5100   | BOTTOM | 5248        | MIDPERF | 5174 |
|                                       | Sep-93       | SHUT-IN PRESSURES |        |        |             |         |      |
|                                       | CK           | =                 | 248    | PSIG   |             |         |      |
|                                       | MV           | =                 | 242    | PSIG   |             |         |      |
|                                       | GRADIENT     | = 0.8 PSI/FT      |        |        |             |         |      |
|                                       | CK BHP =     | 248               | PSIG + | 3819   | X 0.08 PSIG |         |      |
|                                       |              | =                 | 553    | PSI    |             |         |      |
|                                       | MV BHP =     | 242               | PSIG + | 5174   | X 0.08 PSIG |         |      |
|                                       |              | =                 | 656    | PSI    |             |         |      |

|    |              |                   |        |        |        |         |      |  |  |
|----|--------------|-------------------|--------|--------|--------|---------|------|--|--|
|    |              |                   |        |        |        |         |      |  |  |
| CK | PERFORATIONS | TOP               | 3761   | BOTTOM | 3876   | MIDPERF | 3819 |  |  |
| MV | PERFORATIONS | TOP               | 5100   | BOTTOM | 5248   | MIDPERF | 5174 |  |  |
|    | Sep-93       | SHUT-IN PRESSURES |        |        |        |         |      |  |  |
|    | CK           | =                 | 248    | PSIG   |        |         |      |  |  |
|    | MV           | =                 | 242    | PSIG   |        |         |      |  |  |
|    | GRADIENT     | = 0.8 PSI/FT      |        |        |        |         |      |  |  |
|    | CK BHP =     | 248               | PSIG + | 3819   | X 0.08 | PSIG    |      |  |  |
|    |              | =                 | 553    | PSI    |        |         |      |  |  |
|    | MV BHP =     | 242               | PSIG + | 5174   | X 0.08 | PSIG    |      |  |  |
|    |              | =                 | 656    | PSI    |        |         |      |  |  |

|    |              |                   |        |        |        |         |      |  |  |
|----|--------------|-------------------|--------|--------|--------|---------|------|--|--|
|    |              |                   |        |        |        |         |      |  |  |
| CK | PERFORATIONS | TOP               | 3761   | BOTTOM | 3876   | MIDPERF | 3819 |  |  |
| MV | PERFORATIONS | TOP               | 5100   | BOTTOM | 5248   | MIDPERF | 5174 |  |  |
|    | Sep-93       | SHUT-IN PRESSURES |        |        |        |         |      |  |  |
|    | CK           | =                 | 248    | PSIG   |        |         |      |  |  |
|    | MV           | =                 | 242    | PSIG   |        |         |      |  |  |
|    | GRADIENT     | = 0.8 PSI/FT      |        |        |        |         |      |  |  |
|    | CK BHP =     | 248               | PSIG + | 3819   | X 0.08 | PSIG    |      |  |  |
|    |              | =                 | 553    | PSI    |        |         |      |  |  |
|    | MV BHP =     | 242               | PSIG + | 5174   | X 0.08 | PSIG    |      |  |  |
|    |              | =                 | 656    | PSI    |        |         |      |  |  |

STATE OF NEW MEXICO  
ENERGY and MINERALS DEPARTMENT

Location of Well: D312605 Page 1

OIL CONSERVATION DIVISION  
NORTHWEST NEW MEXICO PACKER-LEAKAGE TEST

Operator: AMOCO PRODUCTION COMPANY Lease/Well: JIC CONTRACT 155-28  
Meter: 85534 RTU: 1-171-01 County: RIO ARRIBA

|             | NAME RESERVOIR OR POOL                     | TYPE PROD | METHOD PROD | MEDIUM PROD |
|-------------|--|-----------|-------------|-------------|
| UPR<br>COMP | JIC CONTRACT 155 28 OCH 85533<br>1-172-1 ✓ | GAS       | FLOW        | TBG         |
| LWR<br>COMP | JIC CONTRACT 155 28 BMV 85534<br>1-171-1   | GAS       | FLOW        | TBG         |

PRE-FLOW SHUT-IN PRESSURE DATA

|             | Hour/Date Shut-In | Length of Time Shut-In | SI Press. PSIG | Stabilized |
|-------------|-------------------|------------------------|----------------|------------|
| UPR<br>COMP | 09/01/93          |                        |                |            |
| LWR<br>COMP | 09/01/93          |                        |                |            |

FLOW TEST DATE NO.1

Commenced at (hour,date)\*

| TIME<br>(hour, date) | LAPSED TIME<br>SINCE* | PRESSURE         |                  | Prod<br>Temp. | REMARKS            |
|----------------------|-----------------------|------------------|------------------|---------------|--------------------|
|                      |                       | Upper            | Lower            |               |                    |
| 09/01/93             | Day 1                 | 250 T.<br>250 C. | 225 T.<br>325 C. |               | Both Zones SI      |
| 09/02/93             | Day 2                 | 250 T.<br>330 C. | 233 T.<br>330 C. |               | Both Zones SI      |
| 09/03/93             | Day 3                 | 248 T.<br>340 C. | 242 T.<br>340 C. |               | Both Zones SI      |
| 09/04/93             | Day 4                 | 245 T.<br>350 C. | 250 T.<br>350 C. |               | TURN ON lower Zone |
| 09/05/93             | Day 5                 | 250 T.           | 240 T.<br>331 C. |               |                    |
| 09/06/93             | Day 6                 | 220 T.           | 320 T.<br>332 C. |               |                    |

Production rate during test

Oil: \_\_\_\_\_ BOPD based on \_\_\_\_\_ BBLs in \_\_\_\_\_ Hrs \_\_\_\_\_ Grav \_\_\_\_\_ GOR \_\_\_\_\_  
Gas: \_\_\_\_\_ MFCPD: Tested thru (Orifice or Meter): METER

MID-TEST SHUT-IN PRESSURE DATA

|             | Hour, Date SI | Length of Time SI | SI Press. PSIG | Stabilized (yes/no) |
|-------------|---------------|-------------------|----------------|---------------------|
| UPR<br>COMP |               |                   |                |                     |
| LWR<br>COMP |               |                   |                |                     |

(Continue on reverse side)

OIL CON. DIV.

## **OFFSET OPERATORS AND LIST OF ADDRESSES**

Jicarilla 155 #28 Well

### **CHACRA OFFSET OPERATORS**

NE SEC 31-T26N-R5W - AMOCO PRODUCTION COMPANY  
SE SEC 31-T26N-R5W - AMOCO PRODUCTION COMPANY  
SW SEC 31-T26N-R5W - AMOCO PRODUCTION COMPANY  
NE SEC 36-T26N-R6W - MERIDIAN OIL, INC.  
SE SEC 36-T26N-R6W - MERIDIAN OIL, INC.  
SE SEC 25-T26N-R6W - AMOCO PRODUCTION COMPANY  
SE SEC 30-T26N-R5W - AMOCO PRODUCTION COMPANY  
SW SEC 30-T26N-R5W - AMOCO PRODUCTION COMPANY

### **MESAVERDE OFFSET OPERATORS**

NE SEC 31-T26N-R5W - AMOCO PRODUCTION COMPANY  
SE SEC 31-T26N-R5W - AMOCO PRODUCTION COMPANY  
SW SEC 31-T26N-R5W - AMOCO PRODUCTION COMPANY  
NE SEC 36-T26N-R6W - NO MESAVERDE WELL  
SE SEC 36-T26N-R6W - NO MESAVERDE WELL  
SE SEC 25-T26N-R6W - AMOCO PRODUCTION COMPANY  
SE SEC 30-T26N-R5W - AMOCO PRODUCTION COMPANY  
SW SEC 30-T26N-R5W - AMOCO PRODUCTION COMPANY

### **ADDRESSES**

1 Meridian Oil, Inc.  
P.O. Box 4289  
Farmington, NM 87499