

UNITED STATES
DEPARTMENT OF THE INTERIOR
GEOLOGICAL SURVEY

APPLICATION FOR PERMIT TO DRILL, DEEPEN, OR PLUG BACK

1. TYPE OF WORK

DRILL ☒DEEPEN ☐PLUG BACK ☐

2. TYPE OF WELL

OIL
WELL ☐GAS
WELL ☒OTHER ☐SINGLE
ZONE ☒MULTIPLE
ZONE ☐

3. NAME OF OPERATOR

AMOCO PRODUCTION COMPANY

4. ADDRESS OF OPERATOR

501 Airport Dr., Farmington, NM, 87401

5. LOCATION OF WELL (Report location clearly and in accordance with any State requirements.)*

At surface

1800' FNL x 850' FEL Section 32

At proposed prod. zone Same

6. DISTANCE IN MILES AND DIRECTION FROM NEAREST TOWN OR POST OFFICE*

16½ miles Northeast of Gobernador, New Mexico

7. DISTANCE FROM PROPOSED*

LOCATION TO NEAREST
PROPERTY OR LEASE LINE, FT.
(Also to nearest drg. unit line, if any)

850'

8. DISTANCE FROM PROPOSED LOCATION*

TO NEAREST WELL, DRILLING, COMPLETED,
OR APPLIED FOR, ON THIS LEASE, FT.

702'

9. ELEVATIONS (Show whether DE, RT, GR, etc.)

6664 GL

10.

PROPOSED CASING AND CEMENTING PROGRAM

SIZE OF HOLE	SIZE OF CASING	WEIGHT PER FOOT	SETTING DEPTH	QUANTITY OF CEMENT
12-1/4"	8-5/8" (New)	24.0# K-55	300'	315 sx Class B x 2% CaCl2-Circ
7-7/8"	4-1/2" (New)	9.5# K-55	4047'	810 sx Class B 50:50 Poz w/6% gel 2# med tuf plug/sx and .8% FLA. Tail in w/100 sx Class B Neat-Circ.

Amoco proposes to drill the above well to further develop the Otero Chacra reserves. The well will be drilled to the surface casing point using native mud. The well will then be drilled to TD with a low solids nondispersed mud system. Completion design will be based on open hole logs. A copy of all logs will be filed upon completion. Additional information required by NTL-6 for the application to drill and a multi-point surface use plan are attached.

The gas from this well is dedicated to El Paso Natural Gas Co.

This action is subject to administrative
appeal pursuant to 30 CFR 290.

DRILLING OPERATIONS AUTHORIZED ARE
SUBJECT TO COMPLIANCE WITH ATTACHED
"GENERAL REQUIREMENTS"

IN ABOVE SPACE DESCRIBE PROPOSED PROGRAM: If proposal is to deepen or plug back, give data on present productive zone and proposed new productive zone. If proposal is to drill or deepen directionally, give pertinent data on subsurface locations and measured and true vertical depths. Give blowout preventer program, if any.

Original Signed By

SIGNED

W. L. Peterson

TITLE

District Engineer

(This space for Federal or State office use)

PERMIT NO.

APPROVED
AS AMENDED

APPROVAL DATE

APPROVED BY

CONDITIONS OF APPROVAL

DEC 08 1980

JAMES F. SIMS
DISTRICT ENGINEER

TITLE

NOV 20 1980

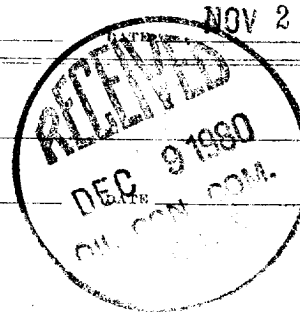

AMOCO

All distances must be from the outer boundaries of the Section.

Operator AMOCO PRODUCTION COMPANY			Lease BURNS GAS COM "A"		Well No. 1
Unit Letter H	Section 32	Township 26N	Range 5W	County Rio Arriba	
Actual Footage Location of Well: 1800 feet from the North line and 850 feet from the East line					
Ground Level Elev: 6664	Producing Formation Chacra		Pool Otero Chacra	Dedicated Acreage: 160 Acres	

1. Outline the acreage dedicated to the subject well by colored pencil or hachure marks on the plat below.
2. If more than one lease is dedicated to the well, outline each and identify the ownership thereof (both as to working interest and royalty).
3. If more than one lease of different ownership is dedicated to the well, have the interests of all owners been consolidated by communitization, unitization, force-pooling, etc?

☒ Yes ☐ No If answer is "yes," type of consolidation Communitization

If answer is "no," list the owners and tract descriptions which have actually been consolidated. (Use reverse side of this form if necessary.)

No allowable will be assigned to the well until all interests have been consolidated (by communitization, unitization, forced-pooling, or otherwise) or until a non-standard unit, eliminating such interests, has been approved by the Commission.

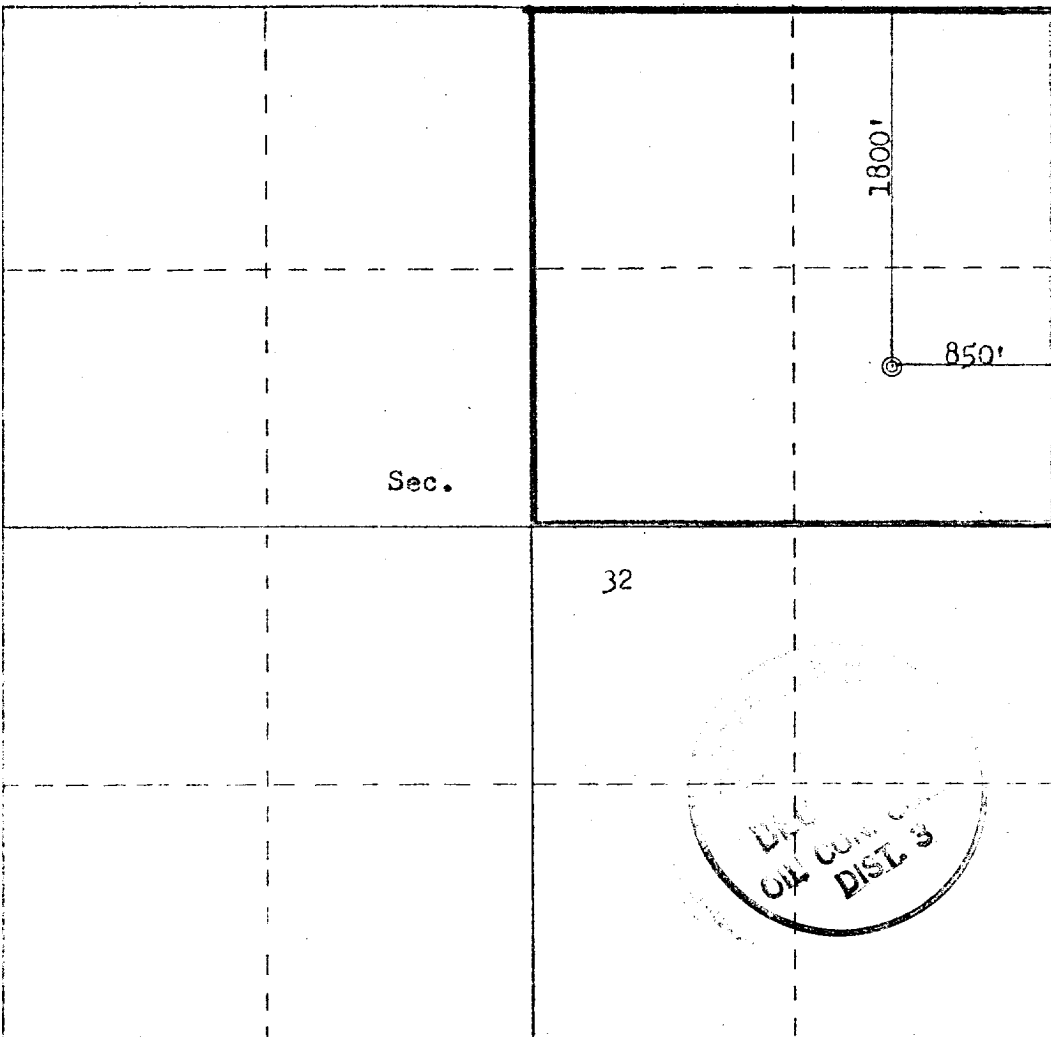

Scale: 1"=1000'

CERTIFICATION

I hereby certify that the information contained herein is true and complete to the best of my knowledge and belief.

R. A. Downey
Name
R.A. DOWNEY

Position
DISTRICT ENGINEER

Company
AMOCO PRODUCTION COMPANY

Date
SEPTEMBER 11, 1980

I hereby certify that the well location shown on this plat was plotted from field notes of actual surveys made by me or under my supervision, and that the same is true and correct to the best of my knowledge and belief.

Date Surveyed
July 22, 1980
Registered Professional Engineer and
Land Surveyor of New Mexico

Fred B. Kerr Jr.
Fred B. Kerr Jr.

Certificate No.
3950

SUPPLEMENTAL INFORMATION TO FORM 9-331C

BURNS GAS COM "A" NO. 1
1800' FNL & 850' FEL, SECTION 32, T26N, R5W
RIO ARRIBA COUNTY, NEW MEXICO

The geologic name of the surface formation is the Tertiary San Jose.

Estimated tops of important geologic markers and potential water, oil, or gas bearing formations:

<u>FORMATION</u>	<u>DEPTH</u>	<u>ELEVATION</u>
Ojo Alamo	2419 '	4258 '
Kirtland	2619 '	4058 '
Fruitland	2814 '	3863 '
Pictured Cliffs	2994 '	3683 '
Chacra (if present)	3864 '	2813 '
Mesaverde [Cliff House	'	'
[Point Lookout	'	'
Gallup	'	'
Dakota	'	'
TD	4047 '	2630 '

Estimated KB elevation: 6677 '

Drilling fluid to TD will be a fresh water, low solids non-dispersed mud system. Open hole logging program will include logs from TD to below surface casing:

DIL-GR-SP

FDC-CNL-Gr

Completion design will be based on these logs. No cores or drill stem tests will be taken.

Operations will commence when permitted and last approximately 3 weeks.

Amoco's standard blowout prevention will be employed (see attached drawing).

In the past, drilling in this area has shown that no abnormal pressures, temperatures, nor hydrogen sulfide gas will be encountered.

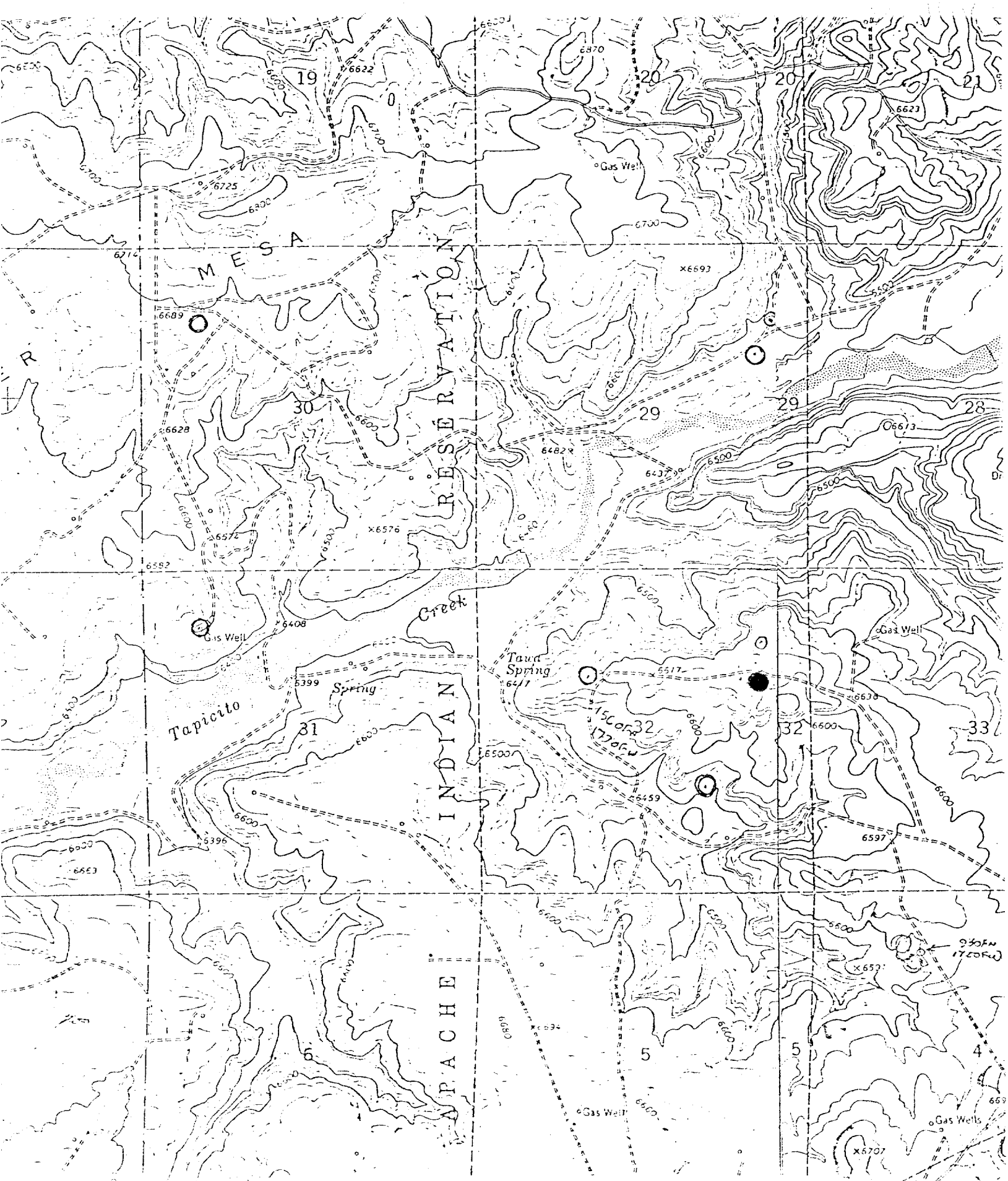

Vicinity Map for
AMOCO PRODUCTION CO. #1 BURNS GAS COM "A"
1800'FNL 850'FEL Sec. 32-T26N-R5W
RIO ARriba COUNTY, NEW MEXICO

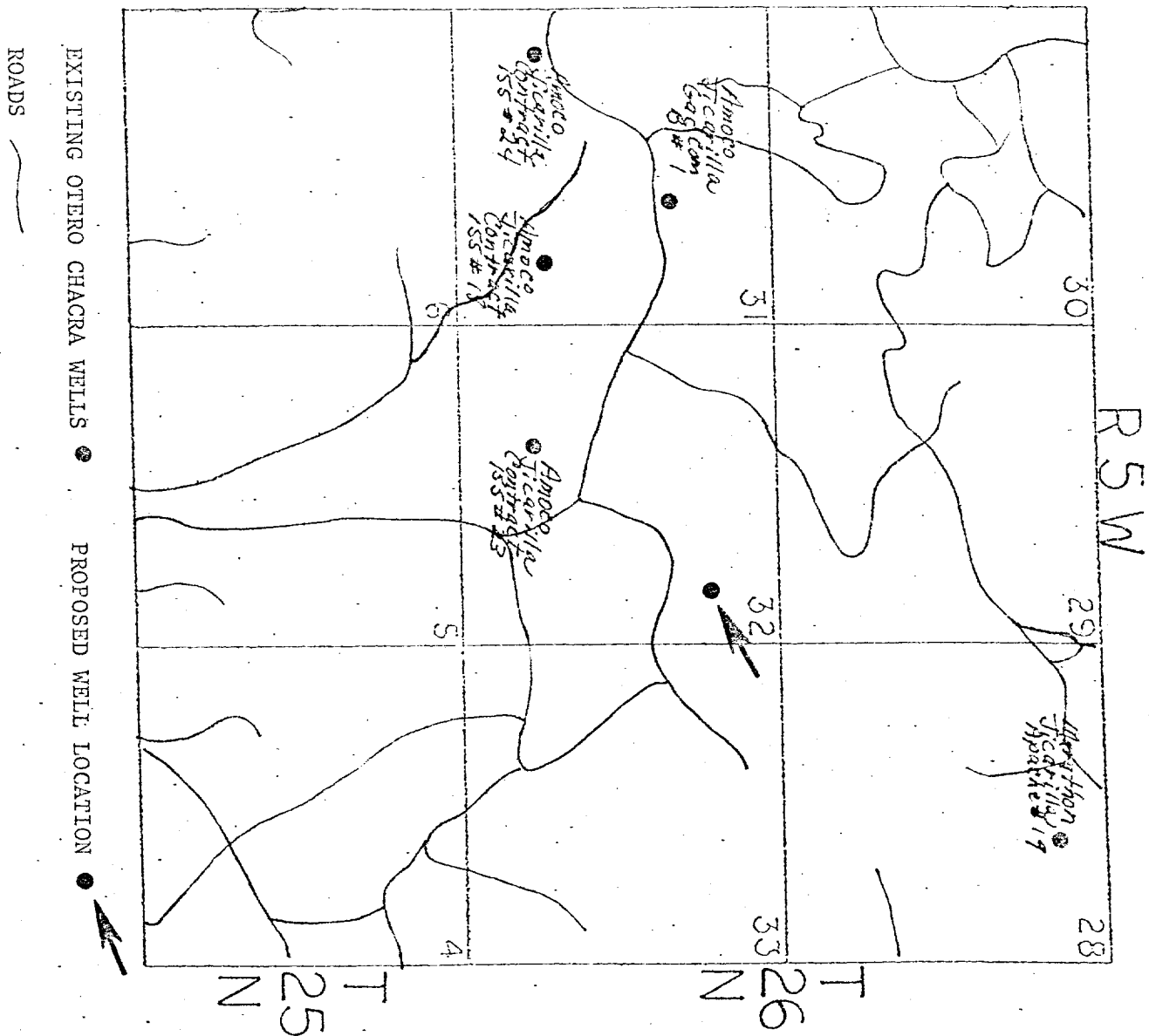

E

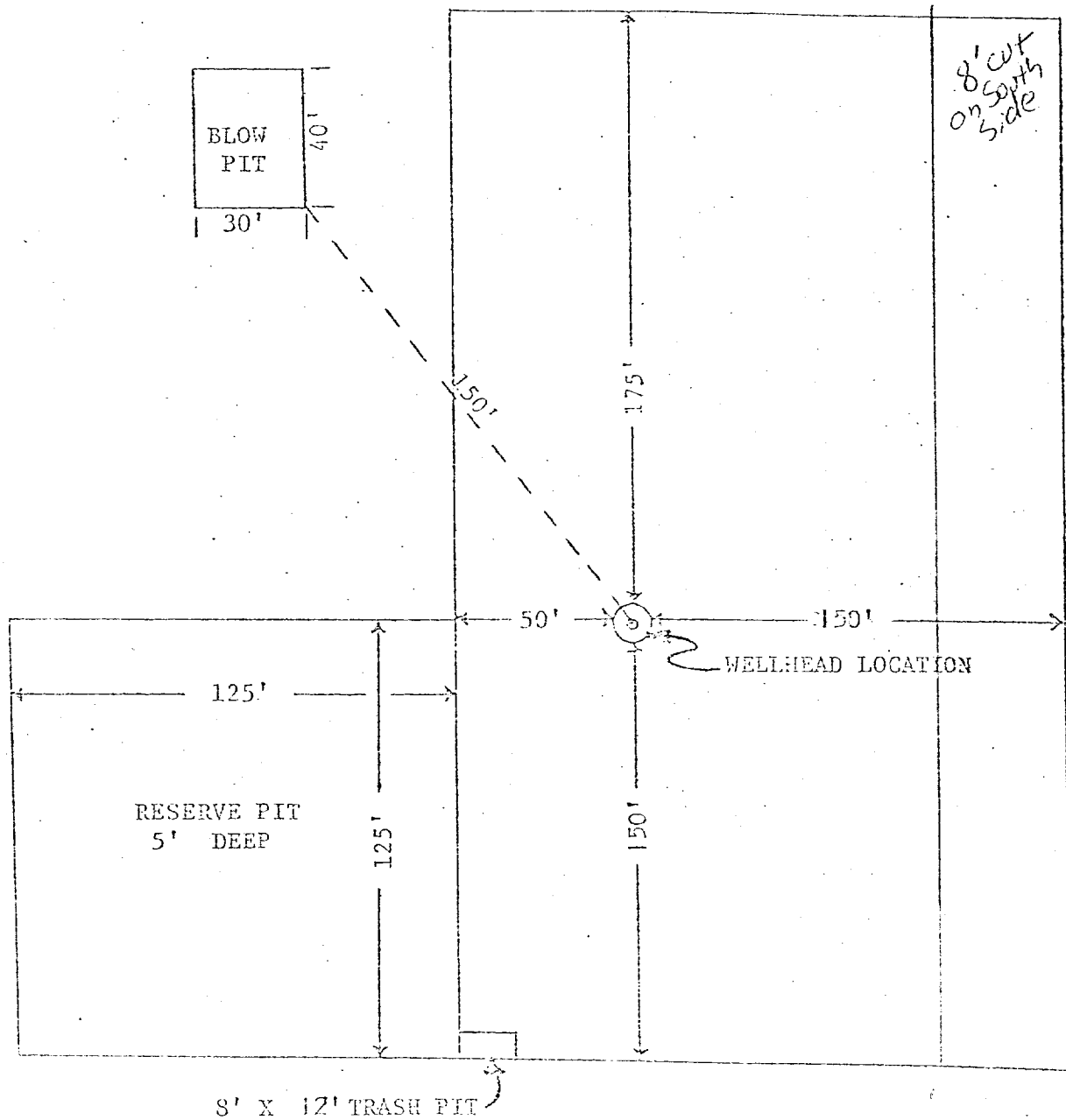

APPROXIMATELY 1.2 ACRES

Amoco Production Company

DRILLING LOCATION SPECIFICATIONS

BURNS GAS COM A No. 1

SCALE: 1" = 50'

DRG.
NO.

1. Blowout Preventers and Master Valve to be fluid operated, and all fittings must be in good condition.
2. Equipment through which bit must pass shall be as large as the inside diameter of the casing that is being drilled through.
3. Nipple above Blowout Preventer shall be same size or larger than BOP being drilled through.
4. All fittings to be flanged.
5. Omsco or comparable safety valve must be available on rig floor at all times with proper connection or sub. The I.D. of safety valve should be as great as I.D. of tool joints of drill pipe, or at least as great as I.D. of drill collars.

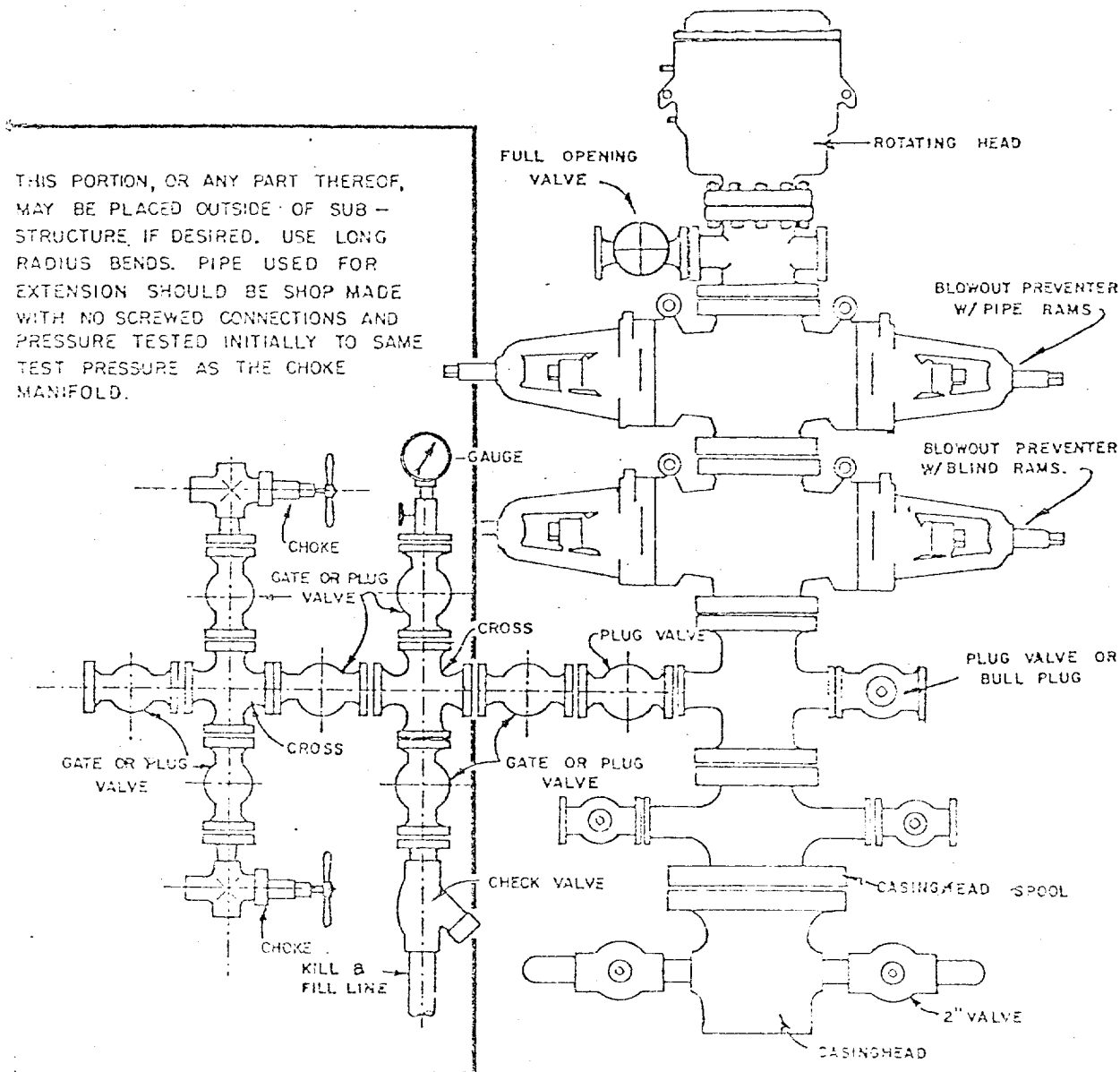

BLOWOUT PREVENTER HOOKUP

API Series # 900

EXHIBIT D-4

OCTOBER 16, 1959

Operation of BOP by closing both pipe and blind rams will be tested each trip or, on long bit runs, pipe rams will be closed once each 24 hours.

MULTI-POINT SURFACE USE PLAN

BURNS GAS COM "A" NO. 1
1800' FNL & 850' FEL, SECTION 32, T 26N, R5W
RIO ARriba COUNTY, NEW MEXICO

1. The attached topographic map shows the proposed route to the location.
2. It will not be necessary to build any access road.
3. Existing oil and gas wells within a one-mile radius of our proposed well have been spotted on the lease road map.
4. There is a 380-barrel tank and facilities located at Jicarilla Contract 155 No. 23 (N-31-26-5).
5. Water will be hauled from Tapacito Wash.
6. No construction materials will be hauled in for this location.
7. A 125' by 125' pit will be built on location to hold all drilling waste. Upon completion of the well, pit will be fenced and waste and liquids left to dry, then pit will be filled and leveled. If any liquids remain, they will be hauled away prior to back filling.
8. There are neither airstrips nor camps in the vicinity.
9. The well site layout, reserve, burn and trash pits are shown on the attached Drill Site Specification Sheet. An 8' cut will be made on the south side.
10. Restoration of the surface will be accomplished by cleaning up and leveling upon completion of the well. Reseeding of the site will be carried out as instructed by the Bureau of Indian Affairs, Dulce.
11. The general topography is a rolling slope on Mesa top with northeasterly drainage and alluvial surface deposits with a sandy clay loam soil. Vegetation consists of Pinon, Juniper, Sagebrush and native grasses.

Representatives of the U. S. Geological Survey's Farmington Office and the Bureau of Indian Affairs, Dulce, inspected this site with Amoco personnel. Cultural resources inspection was conducted by an archeologist from San Juan College.

12. Operator's Representative: R. W. Schroeder
Phone: Office: 505-325-8841; Home: 505-325-6164
Address: 501 Airport Drive, Farmington, NM 87401

Certification: I hereby certify that I, or persons under my direct supervision, have inspected the proposed drillsite and access route, that I am familiar with the conditions which presently exist; that the statements made in this plan are, to the best of my knowledge, true and correct; and, that the work associated with the operations proposed herein will be performed by AMOCO PRODUCTION COMPANY and its contractors and sub-contractors in conformity with this plan and the terms and conditions under which it is approved.

Date November 18, 1980

R. W. Schroeder, District Superintendent