

OK 1/15
release
1/15/99

JICARILLA APACHE TRIBE
ENVIRONMENTAL PROTECTION OFFICE
P.O. BOX 507
DULCE, NEW MEXICO 87528

Dennis B. Faust
DEPUTY OIL & GAS INSPECTOR
SUBMIT 1 COPY TO
NATURAL RESOURCE DEPT
AND OIL & GAS ADMINISTRATION
AUG 13 1999

RECEIVED
JUL 13 1999

OIL CON. DIV. REMEDIATION AND CLOSURE REPORT
DIST. 3

Approved

Operator: AMOCO PRODUCTION COMPANY Telephone: (505) 326-9200
Address: 200 Amoco Court, Farmington, NM 87401
Facility or Well Name: JICARILLA A #ZE
Location: Unit or Qtr/Qtr Sec 0 Sec 18 T 26N R 5W County RIO ARIZONA
Pit Type: Separator Dehydrator Other PRODUCTION TANK
Land Type: RANGE

Pit Location: Pit dimensions: length 23', width 20', depth 2'
(Attach diagram) Reference: wellhead X, other
Footage from reference: 123'
Direction from reference: 7 Degrees X East of North
 West of South X

Depth To Groundwater: (Vertical distance from contaminants to seasonal high water elevation of groundwater)	Less than 50 feet	(20 points)	<u>0</u>
	50 feet to 99 feet	(10 points)	
	Greater than 100 feet	(0 points)	
Distance to an Ephemeral Stream (Downgradient dry wash greater than ten feet in width)	Less than 100 feet	(10 points)	<u>0</u>
	Greater than 100 feet	(0 points)	
Distance to Nearest Lake, Playa, or Watering Pond (Downgradient lakes, playas and livestock or wildlife watering ponds)	Less than 100 feet	(10 points)	<u>0</u>
	Greater than 100 feet	(0 points)	
Wellhead Protection Area: (Less than 200 feet from a private domestic water source, or: less than 1000 feet from all other water sources)	Yes	(20 points)	<u>0</u>
	No	(0 points)	
Distance To Surface Water: (Horizontal distance to perennial lakes, ponds, rivers, streams, creeks, irrigation canals and ditches)	Less than 100 feet	(20 points)	<u>0</u>
	100 feet to 1000 feet	(10 points)	
	Greater than 1000 feet	(0 points)	

RANKING SCORE (TOTAL POINTS): 0

Date Remediation Started: _____ Date Completed: 11/23/98

Remediation Method: Excavation ☒ Approx. cubic yards 20
 (Check all appropriate sections) Landfarmed ☒ Insitu Bioremediation _____
 Other _____

Remediation Location: Onsite ☒ Offsite _____
 (i.e. landfarmed onsite, name and location of offsite facility) _____

General Description of Remedial Action: Excavation. EXCAVATION MOSTLY BEDROCK, THEREFORE NO TPH ANALYSIS WAS CONDUCTED. RISK ASSESSED.

Groundwater Encountered: No ☒ Yes _____ Depth _____

Final Pit: Sample location see Attached Documents
 Closure Sampling: _____
 (if multiple samples, attach sample results and diagram of sample locations and depths) Sample depth 2' (PIT Bottom)
 Sample date 11/23/ Sample time 1245

Sample Results

Soil: Benzene	(ppm)	_____	Water: Benzene	(ppb)	_____
Total BTEX	(ppm)	_____	Toluene	(ppb)	_____
Field Headspace	(ppm)	<u>113</u>	Ethylbenzene	(ppb)	_____
TPH	(ppm)	<u>NA</u>	Total Xylenes	(ppb)	_____

Groundwater Sample: Yes _____ No ☒ (If yes, attach sample results)

I HEREBY CERTIFY THAT THE INFORMATION ABOVE IS TRUE AND COMPLETE TO THE BEST OF MY KNOWLEDGE AND BELIEF

DATE 11/23/98 PRINTED NAME Buddy D. Shaw
 SIGNATURE Buddy D. Shaw AND TITLE Environmental Coordinator

AFTER REVIEW OF THE PIT CLOSURE INFORMATION, PIT CLOSURE IS APPROVED IN ACCORDANCE TO THE JICARILLA APACHE TRIBE PIT CLOSURE ORDINANCE.

APPROVED: YES ☒ NO _____ (REASON) P.A. Attached

SIGNED: Ken M... DATE: 12-28-98

22581

CLIENT: <u>AMOCO</u>	BLAGG ENGINEERING, INC. P.O. BOX 87, BLOOMFIELD, NM 87413 (505) 632-1199	LOCATION NO: <u>BJ683</u> C.O.C. NO: _____																																																
FIELD REPORT: CLOSURE VERIFICATION		PAGE No: <u>1</u> of <u>1</u>																																																
LOCATION: NAME <u>TICF.</u> A WELL #: <u>2E</u> PIT: <u>PROD.</u>		DATE STARTED: <u>11/23/95</u> DATE FINISHED: _____																																																
QUAD/UNIT: <u>0</u> SEC: <u>18</u> TWP: <u>26N</u> RNG: <u>5W</u> PM: <u>NM</u> CNTY: <u>RA</u> ST: <u>NM</u>		ENVIRONMENTAL SPECIALIST: <u>NV</u>																																																
QTR/FOOTAGE: <u>1120' FSL / 1520' FEL</u> CONTRACTOR: <u>P&S</u>																																																		
EXCAVATION APPROX. <u>23</u> FT. x <u>20</u> FT. x <u>2</u> FT. DEEP. CUBIC YARDAGE: <u>20</u>																																																		
DISPOSAL FACILITY: <u>ON-SITE</u> REMEDIATION METHOD: <u>LANDFARM</u>																																																		
LAND USE: <u>RANGE</u> LEASE: <u>TIC A</u> FORMATION: <u>OK</u>																																																		
FIELD NOTES & REMARKS: PIT LOCATED APPROXIMATELY <u>123</u> FT. <u>S7E</u> FROM WELLHEAD.																																																		
DEPTH TO GROUNDWATER: <u>2100'</u> NEAREST WATER SOURCE: <u>21000'</u> NEAREST SURFACE WATER: <u>21000'</u>																																																		
NMOCED PANKING SCORE: <u>0</u> NMOCED TPH CLOSURE STD: <u>5000</u> PPM																																																		
SOIL AND EXCAVATION DESCRIPTION:																																																		
<p>EXCAVATION MOSTLY BEDROCK (SANDSTONE), MOSTLY VERY PALE ORANGE w/ SOME DK. BLUE GRAY DISCOLORATION, VERY HARD OVM SAMPLE WAS MED. GRAY IN COLOR HC 000R DETECTED w/IN OVM SAMPLE, OVM SAMPLE COLLECTED FROM BEDROCK; THEREFORE NO TPH ANALYSIS WAS CONDUCTED.</p>																																																		
<div style="display: flex; justify-content: space-between;"> <div style="width: 30%;"> <p>EXCAVATION MOSTLY BEDROCK</p> <p>SCALE</p> <p>0 FT</p> </div> <div style="width: 30%; text-align: center;"> <p>RISK ASSESSED</p> </div> <div style="width: 35%;"> <p>FIELD 418.1 CALCULATIONS</p> <table border="1" style="width: 100%; border-collapse: collapse;"> <thead> <tr> <th>TIME</th> <th>SAMPLE I.D.</th> <th>LAB No:</th> <th>WEIGHT (g)</th> <th>mL. FREON</th> <th>DILUTION</th> <th>READING</th> <th>CALC. ppm</th> </tr> </thead> <tbody> <tr> <td>1245</td> <td></td> <td></td> <td></td> <td></td> <td></td> <td></td> <td></td> </tr> <tr><td> </td><td></td><td></td><td></td><td></td><td></td><td></td><td></td></tr> <tr><td> </td><td></td><td></td><td></td><td></td><td></td><td></td><td></td></tr> <tr><td> </td><td></td><td></td><td></td><td></td><td></td><td></td><td></td></tr> <tr><td> </td><td></td><td></td><td></td><td></td><td></td><td></td><td></td></tr> </tbody> </table> </div> </div>			TIME	SAMPLE I.D.	LAB No:	WEIGHT (g)	mL. FREON	DILUTION	READING	CALC. ppm	1245																																							
TIME	SAMPLE I.D.	LAB No:	WEIGHT (g)	mL. FREON	DILUTION	READING	CALC. ppm																																											
1245																																																		
<div style="display: flex; justify-content: space-between;"> <div style="width: 30%;"> <p>PIT PERIMETER</p> </div> <div style="width: 35%;"> <p>OVM RESULTS</p> <table border="1" style="width: 100%; border-collapse: collapse;"> <thead> <tr> <th>SAMPLE ID</th> <th>FIELD HEADSPACE P10 (ppm)</th> </tr> </thead> <tbody> <tr><td>1 @ 2'</td><td>113</td></tr> <tr><td>2 @</td><td></td></tr> <tr><td>3 @</td><td></td></tr> <tr><td>4 @</td><td></td></tr> <tr><td>5 @</td><td></td></tr> <tr><td> </td><td></td></tr> <tr><td> </td><td></td></tr> <tr><td> </td><td></td></tr> <tr><td> </td><td></td></tr> <tr><td> </td><td></td></tr> </tbody> </table> <p>LAB SAMPLES</p> <table border="1" style="width: 100%; border-collapse: collapse;"> <thead> <tr> <th>SAMPLE ID</th> <th>ANALYSIS</th> <th>TIME</th> </tr> </thead> <tbody> <tr><td> </td><td></td><td></td></tr> <tr><td> </td><td></td><td></td></tr> <tr><td> </td><td></td><td></td></tr> <tr><td> </td><td></td><td></td></tr> <tr><td> </td><td></td><td></td></tr> </tbody> </table> </div> <div style="width: 30%;"> <p>PIT PROFILE</p> </div> </div>			SAMPLE ID	FIELD HEADSPACE P10 (ppm)	1 @ 2'	113	2 @		3 @		4 @		5 @												SAMPLE ID	ANALYSIS	TIME																							
SAMPLE ID	FIELD HEADSPACE P10 (ppm)																																																	
1 @ 2'	113																																																	
2 @																																																		
3 @																																																		
4 @																																																		
5 @																																																		
SAMPLE ID	ANALYSIS	TIME																																																
TRAVEL NOTES: CALLOUT: _____ ONSITE: _____																																																		

Well Name:	Jicarilla A #2E
Well Site location:	Unit O, Sec. 18, T26N, R5W
Pit Type:	Production Tank Pit
Producing Formation:	Basin Dakota
Pit Category:	Non Vulnerable
Horizontal Distance to Surface Water:	> 1000 ft.
Vicinity Groundwater Depth:	> 100 ft.

RISK ASSESSMENT (non-vulnerable area)

Pit remediation activities were terminated when trackhoe encountered sandstone bedrock at 2 feet below grade.

No past or future threat to surface water or groundwater is likely based on the following considerations:

1. Past production fluids were contained locally by a relatively shallow sandstone bedrock located 2 feet below grade. Groundwater levels located on or close to the well pad are estimated to be at a much greater depth below sandstone bedrock.
2. Topographic information does not indicate off site lateral fluid migration near the earthen pit.
3. Daily discharge into the earthen pit has been terminated (pit abandoned). Prior discharge into the pit is believed to be under 5 barrels per day.
4. Well site located within the **non-vulnerable area** and is approximately 0.17 miles north of the nearest vulnerable area boundary (Albert Canyon wash).

(Refer to Gonzales Mesa Quadrangle, New Mexico - Rio Arriba County, 7.5 Minute Series (Topographic), 1963, (vulnerable area boundary developed by Mr. William C. Olson, Hydrogeologist, Environmental Bureau, New Mexico Oil Conservation Division).

Based upon the information given, we conclude that the subsurface lateral impact from the earthen pit is very limited and that the sandstone bottom creates enough of an impermeable barrier as to subdue impact to groundwater below it (please refer to AMOCO's report "Post Excavation Pit Closure Investigation Summary, July, 1995", with cover letter dated November 30, 1995). AMOCO requests pit closure approval on this location.

BT683

SUBMIT 1 COPY TO
NATURAL RESOURCE DEPT
AND OIL & GAS ADMINISTRATION

**JICARILLA APACHE TRIBE
ENVIRONMENTAL PROTECTION OFFICE
P.O. BOX 507
DULCE, NEW MEXICO 87528**

PIT REMEDIATION AND CLOSURE REPORT

Operator: AMOCO PRODUCTION COMPANY **Telephone:** (505) 326-9200
Address: 200 Amoco Court, Farmington, NM 87401
Facility or Well Name: JICARILLA A # 2E
Location: Unit or Qtr/Qtr Sec 0 Sec 18 T 22N R 5W County RIO ARriba
Pit Type: Separator ☒ Dehydrator ☐ Other ☐
Land Type: RANGE

Pit Location: Pit dimensions: length 18', width 20', depth 7'
(Attach diagram) Reference: wellhead ☒, other ☐
Footage from reference: 108'
Direction from reference: 41 Degrees ☒ East of North ☐
West of South ☒

Depth To Groundwater: (Vertical distance from contaminants to seasonal high water elevation of groundwater)	Less than 50 feet (20 points) 50 feet to 99 feet (10 points) Greater than 100 feet (0 points)	<u>0</u>
Distance to an Ephemeral Stream (Downgradient dry wash greater than ten feet in width)	Less than 100 feet (10 points) Greater than 100 feet (0 points)	<u>0</u>
Distance to Nearest Lake, Playa, or Watering Pond (Downgradient lakes, playas and livestock or wildlife watering ponds)	Less than 100 feet (10 points) Greater than 100 feet (0 points)	<u>0</u>
Wellhead Protection Area: (Less than 200 feet from a private domestic water source, or: less than 1000 feet from all other water sources)	Yes (20 points) No (0 points)	<u>0</u>
Distance To Surface Water: (Horizontal distance to perennial lakes, ponds, rivers, streams, creeks, irrigation canals and ditches)	Less than 100 feet (20 points) 100 feet to 1000 feet (10 points) Greater than 1000 feet (0 points)	<u>0</u>

RANKING SCORE (TOTAL POINTS): 0

Date Remediation Started: _____ Date Completed: 11/24/98

Remediation Method: Excavation ☒ Approx. cubic yards 80
 (Check all appropriate sections) Landfarmed ☒ Insitu Bioremediation _____
 Other _____

Remediation Location: Onsite ☒ Offsite _____
 (i.e. landfarmed onsite, name and location of offsite facility)

General Description of Remedial Action: Excavation. BEDROCK Bottom.

Groundwater Encountered: No ☒ Yes _____ Depth _____

Final Pit: Closure Sampling: (if multiple samples, attach sample results and diagram of sample locations and depths)

Sample location see Attached Documents

Sample depth 5' (EAST SIDEWALL)

Sample date 11/23/98 Sample time 1300

Sample Results

Soil: Benzene	(ppm)	_____	Water: Benzene	(ppb)	_____
Total BTEX	(ppm)	_____	Toluene	(ppb)	_____
Field Headspace	(ppm)	<u>0.0</u> / <u>28.4</u>	Ethylbenzene	(ppb)	_____
TPH	(ppm)	<u>16.3</u>	Total Xylenes	(ppb)	_____

Groundwater Sample: Yes _____ No ☒ (If yes, attach sample results)

I HEREBY CERTIFY THAT THE INFORMATION ABOVE IS TRUE AND COMPLETE TO THE BEST OF MY KNOWLEDGE AND BELIEF

DATE 11/24/98 PRINTED NAME Buddy D. Shaw
 SIGNATURE Buddy D. Shaw AND TITLE Environmental Coordinator

AFTER REVIEW OF THE PIT CLOSURE INFORMATION, PIT CLOSURE IS APPROVED IN ACCORDANCE TO THE JICARILLA APACHE TRIBE PIT CLOSURE ORDINANCE.

APPROVED: YES ☒ NO _____ (REASON) _____

SIGNED: Ken C. M... .. DATE: 12-28-98

CLIENT: <u>AMOCO</u>	BLAGG ENGINEERING, INC. P.O. BOX 87, BLOOMFIELD, NM 87413 (505) 632-1199	LOCATION NO: <u>BJ683</u> C.O.C. NO: <u>6313</u>
----------------------	--	---

FIELD REPORT: CLOSURE VERIFICATION		PAGE No: <u>1</u> of <u>1</u>
LOCATION: NAME: <u>TICA</u> A WELL #: <u>2E</u> PIT: <u>SEP</u>		DATE STARTED: <u>11/23/95</u> DATE FINISHED: _____
QUAD/UNIT: <u>0</u> SEC: <u>18</u> TWP: <u>26N</u> RNG: <u>5W</u> PM: <u>NM</u> CNTY: <u>RA</u> ST: <u>NM</u>		ENVIRONMENTAL SPECIALIST: <u>NV</u>
QTR/FOOTAGE: <u>120' FSL</u> <u>1520' FEL</u> CONTRACTOR: <u>P+S</u>		

EXCAVATION APPROX. <u>18</u> FT. x <u>20</u> FT. x <u>7</u> FT. DEEP. CUBIC YARDAGE: <u>82</u>
DISPOSAL FACILITY: <u>ON-SITE</u> REMEDIATION METHOD: <u>LANDFARM</u>
LAND USE: <u>RANGE</u> LEASE: <u>TIC A</u> FORMATION: <u>DK</u>

FIELD NOTES & REMARKS:	PIT LOCATED APPROXIMATELY <u>108</u> FT. <u>SE</u> FROM WELLHEAD.	
DEPTH TO GROUNDWATER: <u>2100'</u> NEAREST WATER SOURCE: <u>21000'</u> NEAREST SURFACE WATER: <u>21000'</u>		
NMOC RANKING SCORE: <u>0</u> NMOC TPH CLOSURE STD: <u>5000</u> PPM		
SOIL AND EXCAVATION DESCRIPTION:	<div style="border: 1px solid black; padding: 5px;"> CHECK ONE: <input checked="" type="checkbox"/> PIT ABANDONED <input type="checkbox"/> STEEL TANK INSTALLED <input type="checkbox"/> FIBERGLASS TANK INSTALLED </div>	

SIDEWALLS - DK. YEL. BROWN SILTY SAND, NON COHESIVE, SLIGHTLY MOIST, FIRM, NO APPARENT STAINING OR HC ODOR DETECTED W/IN EXCAVATION, NO APPARENT HC ODOR IN ANY OF THE OVM SAMPLES.

BOTTOM - BEDROCK (SHALE), MED. GRAY IN COLOR, VERY HARD, SLIGHT HC ODOR IN OVM SAMPLE.

BEDROCK BOTTOM

CLOSED

FIELD 418.1 CALCULATIONS

TIME	SAMPLE I.D.	LAB No:	WEIGHT (g)	mL. FREON	DILUTION	READING	CALC. ppm

SCALE

0
FT

PIT PERIMETER

OVM RESULTS

SAMPLE ID	FIELD HEADSPACE PID (ppm)
1 @ 5'	0.0
2 @ 5'	0.0
3 @ 4'	0.0
4 @ 4'	0.0
5 @ 7'	28.4

LAB SAMPLES

SAMPLE ID	ANALYSIS	TIME
2 @ 5'	TPH (418.1)	1300
PASSED		

PIT PROFILE

TRAVEL NOTES:	CALLOUT: _____	ONSITE: _____
---------------	----------------	---------------

ENVIROTECH LABS

PRACTICAL SOLUTIONS FOR A BETTER TOMORROW

EPA METHOD 418.1 TOTAL PETROLEUM HYDROCARBONS

Client:	Blagg / AMOCO	Project #:	04034-10
Sample ID:	2 @ 5'	Date Reported:	11-24-98
Laboratory Number:	E211	Date Sampled:	11-23-98
Chain of Custody No:	6313	Date Received:	11-24-98
Sample Matrix:	Soil	Date Extracted:	11-24-98
Preservative:	Cool	Date Analyzed:	11-24-98
Condition:	Cool and Intact	Analysis Needed:	TPH-418.1

Parameter	Concentration (mg/kg)	Det. Limit (mg/kg)
Total Petroleum Hydrocarbons	16.3	5.0

ND = Parameter not detected at the stated detection limit.

References: Method 418.1, Petroleum Hydrocarbons, Total Recoverable, Chemical Analysis of Water and Waste, USEPA Storet No. 4551, 1978.

Comments: Jicarilla A #2E Separator Pit.

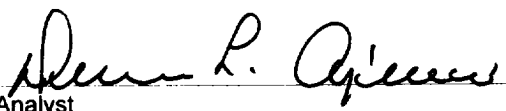
Analyst

Review

6313

[illegible]

**JICARILLA APACHE TRIBE
ENVIRONMENTAL PROTECTION OFFICE
P.O. BOX 507
DULCE, NEW MEXICO 87528**

85683

SUBMIT 1 COPY TO:
NATURAL RESOURCE DEPT
AND OIL & GAS ADMINISTRATION

ON-SITE SOIL REMEDIATION REPORT

Operator: AMOCO PRODUCTION COMPANY Telephone: (505) 326-9200

Address: 200 Amoco Court, Farmington, NM 87401

Facility or Well Name: JICARILLA A 2E

Location: Unit or Qtr/Qtr Sec 0 Sec 18 T 26N R 5W County Rio Arriba

Land Type: _____

Date Remediation Started: 11-23-98

Date Completed: 6/1/99

Remediation Method: Landfarmed ☒

Approx. cubic yards 100

Composted ☐

Other ☐

Depth To Groundwater: (pts.) 0

Distance to an Ephemeral Stream (pts.) 0

Distance to Nearest Lake, Playa,
or Watering Pond (pts.) 0

Wellhead Protection Area: (pts.) 0

Distance To Surface Water: (pts.) 0

Final Closure Sampling:

Sampling Date: 5-28-99 Time: 1330

Sample Results:

Field Headspace (ppm) 16.2

TPH (ppm) 12.5 Method TPH (8015)

Other _____

RANKING SCORE (TOTAL POINTS): 0

I HEREBY CERTIFY THAT THE INFORMATION ABOVE IS TRUE AND COMPLETE TO THE BEST OF MY KNOWLEDGE AND BELIEF

DATE 6/1/99 PRINTED NAME Buddy D. Shaw

SIGNATURE Buddy D. Shaw AND TITLE Environmental Coordinator

AFTER REVIEW OF THE SOIL REMEDIATION INFORMATION, ON-SITE REMEDIATION IS APPROVED IN ACCORDANCE TO THE JICARILLA APACHE TRIBE PIT CLOSURE ORDINANCE.

APPROVED: YES ☒ NO ☐ (REASON) _____

SIGNED: R-C M DATE: 6-18-99

CLIENT: <u>AMOCO</u>	BLAGG ENGINEERING, INC. P.O. BOX 87, BLOOMFIELD, NM 87413 (505) 632-1199	LOCATION NO: <u>83063</u> C.O.C. NO: <u>6939</u>
----------------------	--	---

FIELD REPORT: LANDFARM/COMPOST PILE CLOSURE VERIFICATION

LOCATION: NAME: <u>JICARILLA</u> A WELL #: <u>2E</u> PITS: <u>SEP, PROD</u>	DATE STARTED: <u>5 28 99</u>
QUAD/UNIT: <u>0</u> SEC: <u>18</u> TWP: <u>26N</u> RNG: <u>5W</u> PM: <u>NM</u> CNTY: <u>RA</u> ST: <u>NM</u>	DATE FINISHED: _____
DIP/FOOTAGE: <u>SW/4 SE/4</u> CONTRACTOR: <u>P+S</u>	ENVIRONMENTAL SPECIALIST: <u>REP</u>

SOIL REMEDIATION:

REMEDICATION SYSTEM: LANDFARM

APPROX. CUBIC YARDAGE: 100

LAND USE: RANGE

LIFT DEPTH (ft): 1.0'

FIELD NOTES & REMARKS:

DEPTH TO GROUNDWATER: >100' NEAREST WATER SOURCE: >1000' NEAREST SURFACE WATER: >1000'

NMOC RANKING SCORE: 0 NMOC TPH CLOSURE STD: 5000 PPM

MODERATE - DARK OLIVE GRAY SAND, NON COHESIVE, SLIGHTLY MOIST, FIRM
NO APPARENT STAINING, H.C. ODOR DETECTED IN SAMPLING PT. ③.
SAMPLING DEPTHS RANGE FROM 6" - 10". COLLECTED A 5 FT COMPOSITE
SAMPLE FOR LAB ANALYSIS.

CLOSED

FIELD 418.1 CALCULATIONS

SAMP. TIME	SAMPLE I.D.	LAB No:	WEIGHT (g)	mL. FREON	DILUTION	READING	CALC. ppm

SKETCH/SAMPLE LOCATIONS

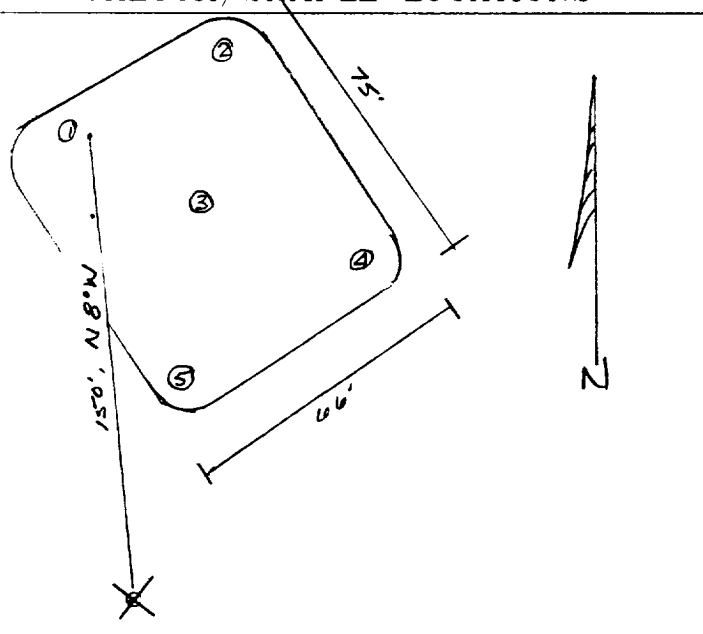

OVM RESULTS

LAB SAMPLES

SAMPLE ID	FIELD HEADSPACE PID (ppm)	SAMPLE ID	ANALYSIS	TIME	RESULTS
LF-1	16.2	LF-1	TPH (8015)	1330	12.5

SCALE

0 1 FT

TRAVEL NOTES:

CALLOUT: NA

ONSITE: 5 28 99

ENVIROTECH LABS

PRACTICAL SOLUTIONS FOR A BETTER TOMORROW

EPA METHOD 8015 Modified Nonhalogenated Volatile Organics Total Petroleum Hydrocarbons

Client:	Blagg / AMOCO	Project #:	403410
Sample ID:	LF - 1	Date Reported:	06-01-99
Laboratory Number:	F437	Date Sampled:	05-28-99
Chain of Custody No:	6939	Date Received:	06-01-99
Sample Matrix:	Soil	Date Extracted:	06-01-99
Preservative:	Cool	Date Analyzed:	06-01-99
Condition:	Cool and Intact	Analysis Requested:	8015 TPH

Parameter	Concentration (mg/Kg)	Det. Limit (mg/Kg)
Gasoline Range (C5 - C10)	2.2	0.2
Diesel Range (C10 - C28)	10.3	0.1
Total Petroleum Hydrocarbons	12.5	0.2

ND - Parameter not detected at the stated detection limit.

References: Method 8015B, Nonhalogenated Volatile Organics, Test Methods for Evaluating Solid Waste, SW-846, USEPA, December 1996.

Comments: Jicarilla A - 2E Landfarm. 5 Pt. Composite.

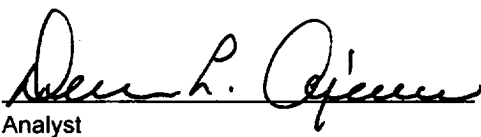
Analyst

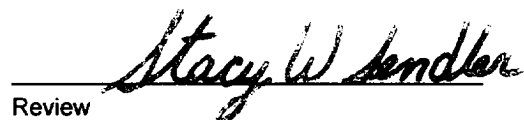
Review

6939

[illegible]