

UNITED STATES
DEPARTMENT OF THE INTERIOR
GEOLOGICAL SURVEY

SUBMIT IN TRIPLICATE*
(Other instructions on re-
verse side)

Form approved.
Budget Bureau No. 42-R1424.

5. LEASE DESIGNATION AND SERIAL NO.

SF-080436

6. IF INDIAN, ALLOTTEE OR TRIBE NAME

SUNDRY NOTICES AND REPORTS ON WELLS

(Do not use this form for proposals to drill or to deepen or plug back to a different reservoir.
Use "APPLICATION FOR PERMIT—" for such proposals.)

1. OIL WELL ☒ GAS WELL ☐ OTHER ☐

2. NAME OF OPERATOR

Benson-Montin-Greer Drilling Corp.

3. ADDRESS OF OPERATOR

221 Petroleum Center Building, Farmington, NM 87401

4. LOCATION OF WELL (Report location clearly and in accordance with any State requirements.*
See also space 17 below.)
At surface

1302' FSL, 1413' FWL, Sec. 22, T-26N, R-1W

14. PERMIT NO.

15. ELEVATIONS (Show whether DT, RT, GR, etc.)

7493'

10. FIELD AND POOL, OR WILDCAT West
Puerto Chiquito Mancos

11. SEC., T., R., M., OR BLK. AND
SURVEY OR AREA

Sec 22, T-26N, R-1W

12. COUNTY OR PARISH

13. STATE

Rio Arriba

New Mexico

16.

Check Appropriate Box To Indicate Nature of Notice, Report, or Other Data

NOTICE OF INTENTION TO:

TEST WATER SHUT-OFF

FRACTURE TREAT

SHOOT OR ACIDIZE

REPAIR WELL

(Other)

PULL OR ALTER CASING

MULTIPLE COMPLETE

ABANDON*

CHANGE PLANS

X

SUBSEQUENT REPORT OF:

WATER SHUT-OFF

FRACTURE TREATMENT

SHOOTING OR ACIDIZING

(Other)

REPAIRING WELL

ALTERING CASING

ABANDONMENT*

(NOTE: Report results of multiple completion on Well
Completion or Recompletion Report and Log form.)

17. DESCRIBE PROPOSED OR COMPLETED OPERATIONS (Clearly state all pertinent details, and give pertinent dates, including estimated date of starting any proposed work. If well is directionally drilled, give subsurface locations and measured and true vertical depths for all markers and zones pertinent to this work.)*

To re-orient location and make minor modifications to road design
(see attachments).



18. I hereby certify that the foregoing is true and correct

SIGNED

TITLE

President

DATE May 18, 1982

(This space for Federal or State office use)

APPROVED BY

TITLE

CONDITIONS OF APPROVAL, IF ANY:

APPROVED

MAY 20 1982

E. Elliott
DISTRICT ENGINEER

*See Instructions on Reverse Side

NMOCC

BENSON-MONTIN-GREER DRILLING CORP.

CANADA OJITOS UNIT #23 (N-22)
(1302' FSL, 1413' FWL, SEC 22, T-26N, R-1W)

REMARKS REGARDING RE-ORIENTATION OF LOCATION
AND MODIFICATION TO ACCESS ROAD

MAY 17, 1982

B-M-G personnel met with the following representatives of the Forest Service to review onsite changes to location and road as initially submitted: Forest Service - Paul Momper, Bob Jensen and Kathy Stevenson. USGS - Bill Bingham.

Remarks regarding access road:

The Forest Service plans to extend the access road to the N-22 location farther east to be used for lumbering operations; and accordingly has required the access road to be built to one of the Forest Service standards. When the road is extended east, it will be necessary to remove a considerable amount of dirt from the ridge on the northeast side of the location; accordingly should additional fill dirt be required now during construction of the location or later should changes be required, permission has been granted by the Forest Service and approved by the USGS to obtain fill dirt from this ridge.

To accommodate Forest Service traffic in its lumbering operations, B-M-G will - so far as practicable - keep its permanent surface equipment on the southeast side of the location, leaving room on the northeast side for this Forest Service road operation.

To partially straighten out the curve in the road leading to the location, the center line of the road at Station 12+48 is now being moved 20 feet to the southeast.

The culvert planned for the junction of the access road with the main Ojito Canyon Road has been relocated to be installed in the Ojito Canyon Road on the upstream side of the N-22 access road; thus allowing greater flexibility in constructing the roadway curves from Ojito Canyon Road to the N-22 access road.

Re-orientation of location:

The location was re-oriented by swinging it around the well location - without moving the well location itself - so that the laydown side of the rig is back toward the access road. The new direction is approximately South 35 degrees West.

As before, it is contemplated that a cut will be required on the hillside on the southeast side of the location in order, now, to make room for the reserve pit. Depending upon the amount of fill required (and its unknown amount of "shrinkage") it may or may not be necessary to make the cut in the ridge on the northeast side of the location. Estimated final pad elevation 7488' to 7489'.

Main reasons for the change in orientation of the location was to accommodate the contractor's rig set-up in which it is desirable to locate the line to the blooie pit within a 30 degree angle of the laydown line; and also to provide a better site for the reserve pit. As initially laid out, the reserve pit was smaller than desirable; and also there was no room to expand it in event of drilling difficulty with possible consequence being the future need to develop a larger reserve pit. B-M-G understands that in such event that additional approval would be required to enlarge the reserve pit; but should such need arise there would be room to work at the re-oriented location whereas with the initial proposed layout, it would have been impossible.

Attached are sketches of the re-oriented location along with cross-sections.

REMARKS REGARDING RE-ORIENTATION OF LOCATION
AND MODIFICATION TO ACCESS ROAD

BM 6
N-22 CANADA OUTDOGS UNIT

SEC 22
T26N-R1W

SKETCH OF LOCATION
LAYOUT

FOLLOWING RE-ORIENTATION
MAY 17, 1982

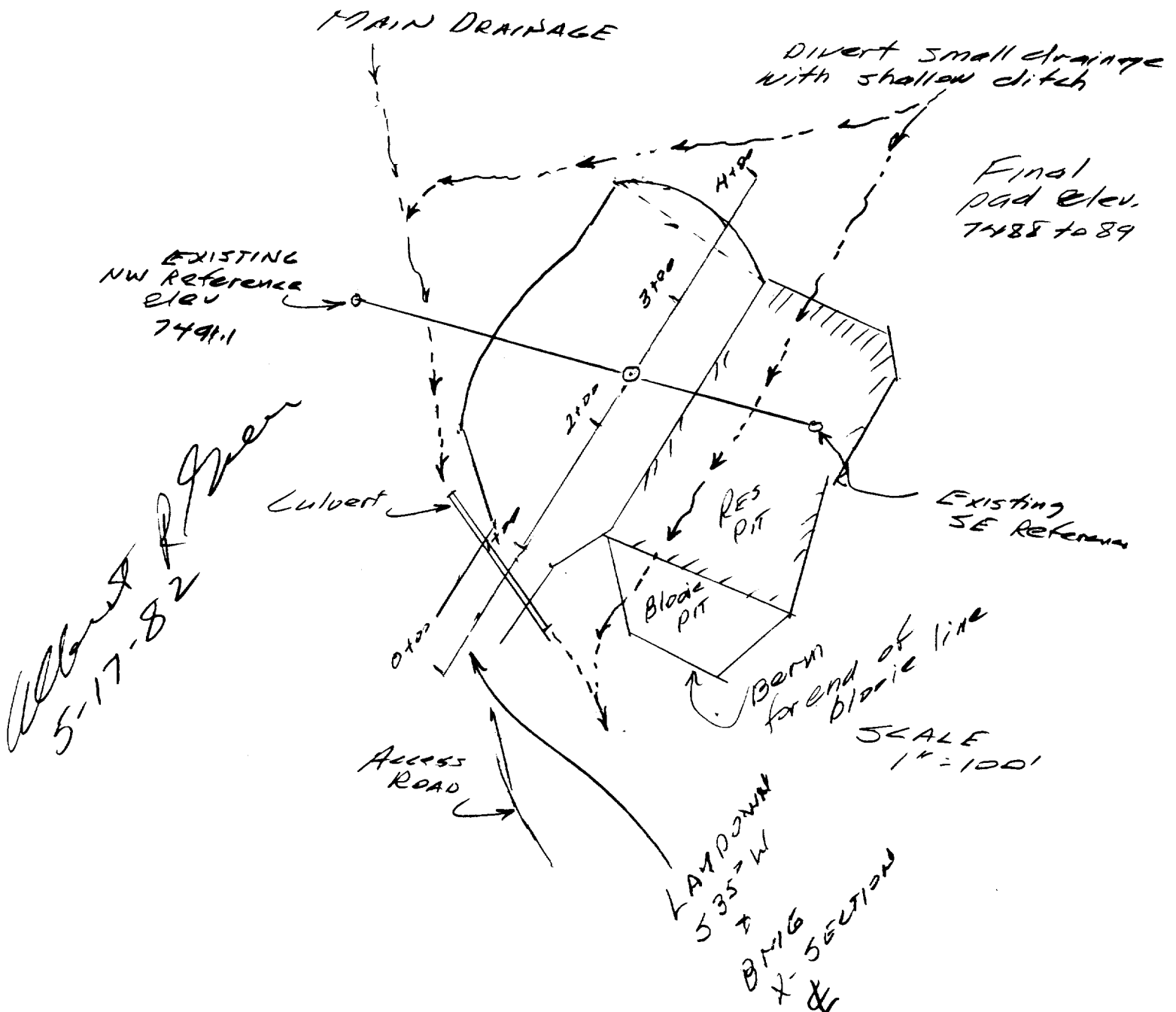

4-5-7-9-11

