

RECEIVED  
JUL 13 1999

JICARILLA APACHE TRIBE  
ENVIRONMENTAL PROTECTION OFFICE  
P.O. BOX 507  
DULCE, NEW MEXICO 87528

DEPUTY OIL & GAS INSPECTOR  
SUBMIT COPY 1

AND OIL & GAS ADMINISTRATION  
AUG 13 1999

OIL CON. DIST. 3  
REMEDIATION AND CLOSURE REPORT

2 PITS  
Approved

Operator: AMOCO PRODUCTION COMPANY Telephone: (505) 326-9200  
Address: 200 Amoco Court, Farmington, NM 87401  
Facility or Well Name: JICARILLA A #7E  
Location: Unit or Qtr/Qtr Sec D Sec 17 T26N R5W County RIO ARIZONA  
Pit Type: Separator Dehydrator Other PRODUCTION TANK  
Land Type: RANGE

Pit Location: Pit dimensions: length 14', width 19', depth 6'  
(Attach diagram) Reference: wellhead X, other  
Footage from reference: 140'  
Direction from reference: 11 Degrees East of North  
West of South X

Depth To Groundwater:

(Vertical distance from  
contaminants to seasonal  
high water elevation of  
groundwater)

Less than 50 feet (20 points)  
50 feet to 99 feet (10 points)  
Greater than 100 feet (0 points) 0

Distance to an Ephemeral Stream

(Downgradient dry wash greater than  
ten feet in width)

Less than 100 feet (10 points)  
Greater than 100 feet (0 points) 0

Distance to Nearest Lake, Playa, or Watering Pond

(Downgradient lakes, playas and  
livestock or wildlife watering ponds)

Less than 100 feet (10 points)  
Greater than 100 feet (0 points) 0

Wellhead Protection Area:

(Less than 200 feet from a private  
domestic water source, or: less than  
1000 feet from all other water sources)

Yes (20 points)  
No (0 points) 0

Distance To Surface Water:

(Horizontal distance to perennial  
lakes, ponds, rivers, streams, creeks,  
irrigation canals and ditches)

Less than 100 feet (20 points)  
100 feet to 1000 feet (10 points)  
Greater than 1000 feet (0 points) 0

RANKING SCORE (TOTAL POINTS): 0

Date Remediation Started: \_\_\_\_\_ Date Completed: 11/24/98Remediation Method: Excavation ☒ Approx. cubic yards 50  
Check all appropriate sections) Landfarmed ☒ Insitu Bioremediation \_\_\_\_\_

Other \_\_\_\_\_

Remediation Location: Onsite ☒ Offsite \_\_\_\_\_  
(i.e. landfarmed onsite, name and location of offsite facility)General Description of Remedial Action: Excavation. BEDROCK Bottom.Groundwater Encountered: No ☒ Yes \_\_\_\_\_ Depth \_\_\_\_\_Final Pit: Sample location see Attached Documents  
Closure Sampling: \_\_\_\_\_  
(if multiple samples, attach sample results and diagram of sample locations and depths) Sample depth 4' (SOUTH SIDEWALK)  
Sample date 11/23/98 Sample time 1400

## Sample Results

Soil: Benzene	(ppm)	_____	Water: Benzene	(ppb)	_____
Total BTEX	(ppm)	_____	Toluene	(ppb)	_____
Field Headspace	(ppm)	<u>0.0</u>	Ethylbenzene	(ppb)	_____
TPH	(ppm)	<u>328</u>	Total Xylenes	(ppb)	_____

Groundwater Sample: Yes \_\_\_\_\_ No ☒ (If yes, attach sample results)

I HEREBY CERTIFY THAT THE INFORMATION ABOVE IS TRUE AND COMPLETE TO THE BEST OF MY KNOWLEDGE AND BELIEF

DATE 11/24/98 PRINTED NAME Buddy D. Shaw  
SIGNATURE Buddy D. Shaw AND TITLE Environmental Coordinator

AFTER REVIEW OF THE PIT CLOSURE INFORMATION, PIT CLOSURE IS APPROVED IN ACCORDANCE TO THE JICARILLA APACHE TRIBE PIT CLOSURE ORDINANCE.

APPROVED: YES ☒ NO \_\_\_\_\_ (REASON) \_\_\_\_\_SIGNED: Ker C. McAllister DATE: 12-28-98

22896

CLIENT: <u>AMOCO</u>	BLAGG ENGINEERING, INC. P.O. BOX 87, BLOOMFIELD, NM 87413 (505) 632-1199	LOCATION NO: <u>BJ684</u> C.O.C. NO: <u>6314</u>																																								
FIELD REPORT: CLOSURE VERIFICATION		PAGE No: <u>1</u> of <u>1</u>																																								
LOCATION: NAME: <u>JICA</u> A WELL #: <u>7E</u> PIT: <u>PROD</u>		DATE STARTED: <u>11/23/98</u>																																								
QUAD/UNIT: <u>D</u> SEC: <u>17</u> TWP: <u>26N</u> RNG: <u>5W</u> PM: <u>NM</u> CNTY: <u>RA</u> ST: <u>NM</u>		DATE FINISHED: _____																																								
QTR/FOOTAGE: <u>940' FWL / 1000' FWL</u> CONTRACTOR: <u>P &amp; S</u>		ENVIRONMENTAL SPECIALIST: <u>NV</u>																																								
EXCAVATION APPROX. <u>14</u> FT. x <u>19</u> FT. x <u>6</u> FT. DEEP. CUBIC YARDAGE: <u>50</u>																																										
DISPOSAL FACILITY: <u>ON-SITE</u> REMEDIATION METHOD: <u>LANDFARM</u>																																										
LAND USE: <u>RANGE</u> LEASE: <u>JICA</u> FORMATION: <u>OR</u>																																										
FIELD NOTES & REMARKS: PIT LOCATED APPROXIMATELY <u>140</u> FT. <u>SW</u> FROM WELLHEAD.																																										
DEPTH TO GROUNDWATER: <u>&gt;100'</u> NEAREST WATER SOURCE: <u>&gt;1000'</u> NEAREST SURFACE WATER: <u>&gt;1000'</u>																																										
NMOC D RANKING SCORE: <u>0</u> NMOC D TPH CLOSURE STD: <u>5000</u> PPM																																										
SOIL AND EXCAVATION DESCRIPTION:																																										
<p>SIDEWALLS - DR. YELL. BROWN SANDS NON COHESIVE SLIGHTLY MOIST FIRM, NO APPARENT STAINING OBSERVED, NO APPARENT HC odor IN ANY OF THE OVM SAMPLES!</p> <p>BOTTOM - BEDROCK (SANDSTONE), DR. YELL. BROWN IN COLOR, NO APPARENT STAINING NO APPARENT HC odor DETECTED WITH EXCAVATION OR IN OVM SAMPLE.</p>																																										
<div style="float: right; border: 1px solid black; padding: 5px;">             CHECK ONE:  <input checked="" type="checkbox"/> PIT ABANDONED  <input type="checkbox"/> STEEL TANK INSTALLED  <input type="checkbox"/> FIBERGLASS TANK INSTALLED           </div>																																										
<div style="display: flex; justify-content: space-between;"> <div style="width: 30%;"> <p><b>BEDROCK BOTTOM</b></p> <p>SCALE</p> <p>0 <span style="display: inline-block; width: 20px; height: 10px; background-color: black;"></span> FT</p> </div> <div style="width: 40%;"> <p>FIELD 418.1 CALCULATIONS</p> <table border="1" style="width:100%; border-collapse: collapse;"> <thead> <tr> <th>TIME</th> <th>SAMPLE I.D.</th> <th>LAB No:</th> <th>WEIGHT (g)</th> <th>mL. FREON</th> <th>DILUTION</th> <th>READING</th> <th>CALC. ppm</th> </tr> </thead> <tbody> <tr> <td>1400</td> <td></td> <td></td> <td></td> <td></td> <td></td> <td></td> <td></td> </tr> <tr><td> </td><td></td><td></td><td></td><td></td><td></td><td></td><td></td></tr> <tr><td> </td><td></td><td></td><td></td><td></td><td></td><td></td><td></td></tr> <tr><td> </td><td></td><td></td><td></td><td></td><td></td><td></td><td></td></tr> </tbody> </table> </div> <div style="width: 25%;"> <p><b>PIT PERIMETER 4N</b></p> </div> <div style="width: 25%;"> <p><b>PIT PROFILE</b></p> </div> </div>			TIME	SAMPLE I.D.	LAB No:	WEIGHT (g)	mL. FREON	DILUTION	READING	CALC. ppm	1400																															
TIME	SAMPLE I.D.	LAB No:	WEIGHT (g)	mL. FREON	DILUTION	READING	CALC. ppm																																			
1400																																										
<p style="text-align: center;"><b>OVM RESULTS</b></p> <table border="1" style="width:100%; border-collapse: collapse;"> <thead> <tr> <th>SAMPLE ID</th> <th>FIELD HEADSPACE PID (ppm)</th> </tr> </thead> <tbody> <tr><td>1 @ 3'</td><td>0.0</td></tr> <tr><td>2 @ 3'</td><td>0.0</td></tr> <tr><td>3 @ 4'</td><td>0.0</td></tr> <tr><td>4 @ 3'</td><td>0.0</td></tr> <tr><td>5 @ 6'</td><td>0.0</td></tr> <tr><td> </td><td></td></tr> <tr><td> </td><td></td></tr> <tr><td> </td><td></td></tr> <tr><td> </td><td></td></tr> <tr><td> </td><td></td></tr> </tbody> </table>			SAMPLE ID	FIELD HEADSPACE PID (ppm)	1 @ 3'	0.0	2 @ 3'	0.0	3 @ 4'	0.0	4 @ 3'	0.0	5 @ 6'	0.0																												
SAMPLE ID	FIELD HEADSPACE PID (ppm)																																									
1 @ 3'	0.0																																									
2 @ 3'	0.0																																									
3 @ 4'	0.0																																									
4 @ 3'	0.0																																									
5 @ 6'	0.0																																									
<p style="text-align: center;"><b>LAB SAMPLES</b></p> <table border="1" style="width:100%; border-collapse: collapse;"> <thead> <tr> <th>SAMPLE ID</th> <th>ANALYSIS</th> <th>TIME</th> </tr> </thead> <tbody> <tr> <td>3 @ 4'</td> <td>TPH (418.1)</td> <td>1400</td> </tr> <tr> <td colspan="3" style="text-align: center;"><b>ASSESSED</b></td> </tr> <tr><td> </td><td></td><td></td></tr> <tr><td> </td><td></td><td></td></tr> <tr><td> </td><td></td><td></td></tr> </tbody> </table>			SAMPLE ID	ANALYSIS	TIME	3 @ 4'	TPH (418.1)	1400	<b>ASSESSED</b>																																	
SAMPLE ID	ANALYSIS	TIME																																								
3 @ 4'	TPH (418.1)	1400																																								
<b>ASSESSED</b>																																										
<p>TRAVEL NOTES: CALLOUT: _____ ONSITE: _____</p>																																										

# ENVIROTECH LABS

PRACTICAL SOLUTIONS FOR A BETTER TOMORROW

## EPA METHOD 418.1 TOTAL PETROLEUM HYDROCARBONS

Client:	Blagg / AMOCO	Project #:	04034-10
Sample ID:	3 @ 4'	Date Reported:	11-24-98
Laboratory Number:	E212	Date Sampled:	11-23-98
Chain of Custody No:	6314	Date Received:	11-24-98
Sample Matrix:	Soil	Date Extracted:	11-24-98
Preservative:	Cool	Date Analyzed:	11-24-98
Condition:	Cool and Intact	Analysis Needed:	TPH-418.1

Parameter	Concentration (mg/kg)	Det. Limit (mg/kg)
Total Petroleum Hydrocarbons	328	5.0

ND = Parameter not detected at the stated detection limit.

References: Method 418.1, Petroleum Hydrocarbons, Total Recoverable, Chemical Analysis of Water and Waste, USEPA Storet No. 4551, 1978.

Comments: Jicarilla A #7E Production Tank Pit.

  
Analyst

  
Review

## 6314

[illegible]

8J684

SUBMIT 1 COPY TO  
NATURAL RESOURCE DEPT  
AND OIL & GAS ADMINISTRATION

**JICARILLA APACHE TRIBE  
ENVIRONMENTAL PROTECTION OFFICE  
P.O. BOX 507  
DULCE, NEW MEXICO 87528**

**PIT REMEDIATION AND CLOSURE REPORT**

**Operator:** AMOCO PRODUCTION COMPANY **Telephone:** (505) 326-9200  
**Address:** 200 Amoco Court, Farmington, NM 87401  
**Facility or Well Name:** JICARILLA A #7E  
**Location:** Unit or Qtr/Qtr Sec D Sec 17 T 26N R 5W County RIO ARIZONA  
**Pit Type:** Separator ☒ Dehydrator ☐ Other ☐  
**Land Type:** RANGE

**Pit Location:** Pit dimensions: length 25', width 16', depth 3'  
(Attach diagram) Reference: wellhead ☒, other ☐  
Footage from reference: 130'  
Direction from reference: 31 Degrees ☐ East of North ☐  
☐ West of South ☒

**Depth To Groundwater:**

(Vertical distance from  
contaminants to seasonal  
high water elevation of  
groundwater)

Less than 50 feet	(20 points)	
50 feet to 99 feet	(10 points)	
Greater than 100 feet	(0 points)	<u>0</u>

**Distance to an Ephemeral Stream**

(Downgradient dry wash greater than  
ten feet in width)

Less than 100 feet	(10 points)	
Greater than 100 feet	(0 points)	<u>0</u>

**Distance to Nearest Lake, Playa, or Watering Pond**

(Downgradient lakes, playas and  
livestock or wildlife watering ponds)

Less than 100 feet	(10 points)	
Greater than 100 feet	(0 points)	<u>0</u>

**Wellhead Protection Area:**

(Less than 200 feet from a private  
domestic water source, or: less than  
1000 feet from all other water sources)

Yes	(20 points)	
No	(0 points)	<u>0</u>

**Distance To Surface Water:**

(Horizontal distance to perennial  
lakes, ponds, rivers, streams, creeks,  
irrigation canals and ditches)

Less than 100 feet	(20 points)	
100 feet to 1000 feet	(10 points)	
Greater than 1000 feet	(0 points)	<u>0</u>

**RANKING SCORE (TOTAL POINTS):** 0

Date Remediation Started: \_\_\_\_\_ Date Completed: 11/23/98

Remediation Method: Excavation ☒ Approx. cubic yards 20  
 Check all appropriate sections) Landfarmed ☒ Insitu Bioremediation \_\_\_\_\_  
 Other \_\_\_\_\_

Remediation Location: Onsite ☒ Offsite \_\_\_\_\_  
 (i.e. landfarmed onsite, name and location of offsite facility)

General Description of Remedial Action: Excavation. EXCAVATION MOSTLY BEDROCK, THEREFORE NO TPH ANALYSIS WAS CONDUCTED.

Groundwater Encountered: No ☒ Yes \_\_\_\_\_ Depth \_\_\_\_\_

Final Pit: Sample location see Attached Documents  
 Closure Sampling: \_\_\_\_\_  
 (if multiple samples, attach sample results and diagram of sample locations and depths)  
 Sample depth 3' (PIT BOTTOM)  
 Sample date 11/23/98 Sample time 1415

Sample Results

Soil: Benzene	(ppm)	_____	Water: Benzene	(ppb)	_____
Total BTEX	(ppm)	_____	Toluene	(ppb)	_____
Field Headspace	(ppm)	<u>6.0</u>	Ethylbenzene	(ppb)	_____
TPH	(ppm)	<u>NA</u>	Total Xylenes	(ppb)	_____

Groundwater Sample: Yes \_\_\_\_\_ No ☒ (If yes, attach sample results)

I HEREBY CERTIFY THAT THE INFORMATION ABOVE IS TRUE AND COMPLETE TO THE BEST OF MY KNOWLEDGE AND BELIEF

DATE 11/23/98 PRINTED NAME Buddy D. Shaw  
 SIGNATURE Buddy D. Shaw AND TITLE Environmental Coordinator

AFTER REVIEW OF THE PIT CLOSURE INFORMATION, PIT CLOSURE IS APPROVED IN ACCORDANCE TO THE JICARILLA APACHE TRIBE PIT CLOSURE ORDINANCE.

APPROVED: YES ☒ NO \_\_\_\_\_ (REASON) \_\_\_\_\_

SIGNED: K. C. Mank DATE: 12-28-98

CLIENT: <u>AMOCO</u>	BLAGG ENGINEERING, INC. P.O. BOX 87, BLOOMFIELD, NM 87413 (505) 632-1199	LOCATION NO: <u>BJ684</u>  C.D.C. NO: _____
----------------------	--	---

<b>FIELD REPORT: CLOSURE VERIFICATION</b>	PAGE No: <u>1</u> of <u>1</u>
---	-------------------------------

LOCATION: NAME: <u>JICA</u> A WELL #: <u>7E</u> PIT: <u>SEP</u> QUAD/UNIT: <u>D</u> SEC: <u>17</u> TWP: <u>26N</u> RNG: <u>5W</u> PM: <u>Nm</u> CNTY: <u>RA</u> ST: <u>NM</u> QTR/FOOTAGE: <u>940' ENL / 1000' ENL</u> CONTRACTOR: <u>PDS</u>	DATE STARTED: <u>11/23/98</u> DATE FINISHED: _____ ENVIRONMENTAL SPECIALIST: <u>NV</u>
---	--

EXCAVATION APPROX. <u>25</u> FT. x <u>16</u> FT. x <u>3</u> FT. DEEP.	CUBIC YARDAGE: <u>20</u>
DISPOSAL FACILITY: <u>ON-SITE</u>	REMEDIATION METHOD: <u>LANDFARM</u>
LAND USE: <u>RANGE</u>	LEASE: <u>JICA</u> FORMATION: <u>DR</u>

FIELD NOTES & REMARKS:	PIT LOCATED APPROXIMATELY <u>130</u> FT. <u>S31E</u> FROM WELLHEAD. DEPTH TO GROUNDWATER: <u>2100'</u> NEAREST WATER SOURCE: <u>&gt;1000'</u> NEAREST SURFACE WATER: <u>&gt;1000'</u> NMOC BANKING SCORE: <u>0</u> NMOC TPH CLOSURE STD: <u>5000</u> PPM <u>SOIL AND EXCAVATION DESCRIPTION:</u>
------------------------	---

CHECK ONE:  
☒ PIT ABANDONED  
☐ STEEL TANK INSTALLED  
☐ FIBERGLASS TANK INSTALLED

EXCAVATION CONSISTED OF MOSTLY BEDROCK (SANDSTONE), MOD. YELL. BROWN IN COLOR, VERY HARD, NO APPARENT STAINING OR HC ODOR OBSERVED/DETECTED w/in EXCAVATION, NO APPARENT HC ODOR IN OVM SAMPLE OVM SAMPLE COLLECTED FROM BEDROCK, THEREFORE NO TPH ANALYSIS WAS CONDUCTED.

EXCAVATION  
MOSTLY  
BEDROCK

SCALE  

 0      16 FT

TIME	SAMPLE I.D.	LAB No:	WEIGHT (g)	mL. FREON	DILUTION	READING	CALC. ppm
1415							

**PIT PERIMETER**

**OVM RESULTS**

SAMPLE ID	FIELD HEADSPACE PID (ppm)
1 @ 3'	6.0
2 @	
3 @	
4 @	
5 @	

**LAB SAMPLES**

SAMPLE ID	ANALYSIS	TIME

**PIT PROFILE**

TRAVEL NOTES:      CALLOUT: \_\_\_\_\_      ONSITE: \_\_\_\_\_



**JICARILLA APACHE TRIBE  
ENVIRONMENTAL PROTECTION OFFICE  
P.O. BOX 507  
DULCE, NEW MEXICO 87528**

SUBMIT 1 COPY TO:  
NATURAL RESOURCE DEPT  
AND OIL & GAS ADMINISTRATION

**ON-SITE SOIL REMEDIATION REPORT**

Operator: <u>AMOCO PRODUCTION COMPANY</u>		Telephone: <u>(505) 326-9200</u>	
Address: <u>200 Amoco Court, Farmington, NM 87401</u>			
Facility or Well Name: <u>JICARILLA A 7E</u>			
Location: Unit or Qtr/Qtr Sec <u>D</u> Sec <u>17</u> T <u>26N</u> R <u>5W</u> County <u>RIO ARriba</u>			
Land Type: _____			
Date Remediation Started: <u>11-28-98</u>		Date Completed: <u>6/2/99</u>	
Remediation Method: Landfarmed <input checked="" type="checkbox"/>		Approx. cubic yards <u>70</u>	
Composted _____			
Other _____			
Depth To Groundwater: (pts.) <u>0</u>		<b>Final Closure Sampling:</b> Sampling Date: <u>6/1/99</u> Time: <u>0850</u> Sample Results: Field Headspace (ppm) <u>30.8</u> TPH (ppm) <u>200</u> Method <u>TPH (8015)</u> Other _____	
Distance to an Ephemeral Stream (pts.) <u>0</u>			
Distance to Nearest Lake, Playa, or Watering Pond (pts.) <u>0</u>			
Wellhead Protection Area: (pts.) <u>0</u>			
Distance To Surface Water: (pts.) <u>0</u>			
RANKING SCORE (TOTAL POINTS): <u>0</u>			
I HEREBY CERTIFY THAT THE INFORMATION ABOVE IS TRUE AND COMPLETE TO THE BEST OF MY KNOWLEDGE AND BELIEF			
DATE <u>6/2/99</u>		PRINTED NAME <u>Buddy D. Shaw</u>	
SIGNATURE <u>Buddy D. Shaw</u>		AND TITLE <u>Environmental Coordinator</u>	
AFTER REVIEW OF THE SOIL REMEDIATION INFORMATION, ON-SITE REMEDIATION IS APPROVED IN ACCORDANCE TO THE JICARILLA APACHE TRIBE PIT CLOSURE ORDINANCE.			
APPROVED: YES <input checked="" type="checkbox"/> NO _____ (REASON) _____			
SIGNED: <u>Ker C Mammall</u>		DATE: <u>6-18-99</u>	

CLIENT: <u>AMOCO</u>	BLAGG ENGINEERING, INC. P.O. BOX 87, BLOOMFIELD, NM 87413 (505) 632-1199	LOCATION NO: <u>8JL684</u> C.O.C. NO: <u>7052</u>
----------------------	--	--

## FIELD REPORT: LANDFARM/COMPOST PILE CLOSURE VERIFICATION

LOCATION: NAME: <u>JICARILLA A</u> WELL #: <u>7E</u> PITS: <u>SEP. PROD</u>	DATE STARTED: <u>6.1.99</u>
QUAD/UNIT: <u>D SEC. 17 TWP: 26N' RNG: 5W' PM: NM CNTY: RA ST: NM</u>	DATE FINISHED: _____
DIP/FOOTAGE: <u>NW/4 NW/4</u> CONTRACTOR: <u>P+S</u>	ENVIRONMENTAL SPECIALIST: <u>REP</u>

### SOIL REMEDIATION:

REMEDICATION SYSTEM: <u>LANDFARM</u>	APPROX. CUBIC YARDAGE: <u>70</u>
LAND USE: <u>RANGE</u>	LIFT DEPTH (ft): <u>1'</u>

### FIELD NOTES & REMARKS:

DEPTH TO GROUNDWATER: > 100' NEAREST WATER SOURCE: > 1000' NEAREST SURFACE WATER: > 1000'

NMDCS RANKING SCORE: 0 NMDCS TPH CLOSURE STD: 5000 PPM

MODERATE YELLOWISH BROWN SAND, NON COHESIVE, SLIGHTLY MOIST, FIRM.  
NO APPARENT STAINING. HC ODOR DETECTED IN SAMPLING PTS. ① + ③.  
SAMPLING DEPTHS RANGE FROM 6"-10" COLLECTED A SPT. COMPOSITE  
SAMPLE FOR LAB ANALYSIS.

**CLOSED**

### FIELD 418.1 CALCULATIONS

SAMP. TIME	SAMPLE I.D.	LAB No:	WEIGHT (g)	mL. FREON	DILUTION	READING	CALC. ppm

### SKETCH/SAMPLE LOCATIONS

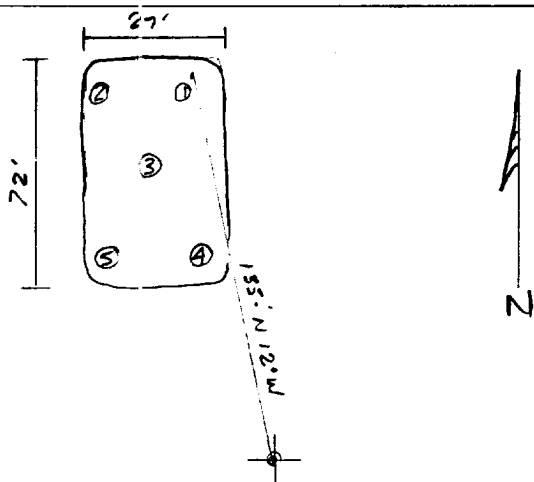

### OVM RESULTS

### LAB SAMPLES

SAMPLE ID	FIELD HEADSPACE PID (ppm)	SAMPLE ID	ANALYSIS	TIME	RESULTS
LF-1	30.8	LF-1	TPH (8015)	0850	200

### SCALE



0 FT

TRAVEL NOTES:	CALLOUT: <u>N/A</u>	ONSITE: <u>6.1.99</u>
---------------	---------------------	-----------------------

# ENVIROTECH LABS

PRACTICAL SOLUTIONS FOR A BETTER TOMORROW

## EPA METHOD 8015 Modified Nonhalogenated Volatile Organics Total Petroleum Hydrocarbons

Client:	Blagg / AMOCO	Project #:	403410
Sample ID:	LF - 1	Date Reported:	06-02-99
Laboratory Number:	F442	Date Sampled:	06-01-99
Chain of Custody No:	7052	Date Received:	06-02-99
Sample Matrix:	Soil	Date Extracted:	06-02-99
Preservative:	Cool	Date Analyzed:	06-02-99
Condition:	Cool and Intact	Analysis Requested:	8015 TPH

Parameter	Concentration (mg/Kg)	Det. Limit (mg/Kg)
Gasoline Range (C5 - C10)	10.3	0.2
Diesel Range (C10 - C28)	190	0.1
Total Petroleum Hydrocarbons	200	0.2

ND - Parameter not detected at the stated detection limit.

References: Method 8015B, Nonhalogenated Volatile Organics, Test Methods for Evaluating Solid Waste, SW-846, USEPA, December 1996.

Comments: Jicarilla A - 7E Landfarm. 5 Pt. Composite.

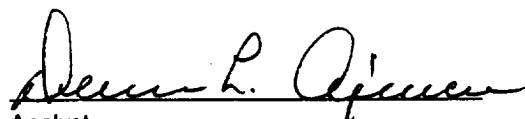
  
Analyst

  
Review

# CHAIN OF CUSTODY RECORD

7052

Client / Project Name <b>BLAGG/M1000</b>			Project Location <b>LAUDFAEM</b>			Project No. <b>403410</b>						ANALYSIS / PARAMETERS											
Sampler: <b>REP</b>			Client No.			No. of Containers						Remarks											
Sample No./ Identification	Sample Date	Sample Time	Lab Number	Sample Matrix	TPH (8015)																		
LF-1	6-19-99	0850	F442	SOIL	1	✓									5 PT. COMBUSTIBLE								
SAMPLE PRESERVED COOL																							
Relinquished by: (Signature) <i>Edgema</i>			Date	Time	Received by: (Signature) <i>Alfonso P. Ojeda</i>			Date	Time														
Relinquished by: (Signature)					Received by: (Signature)																		
Relinquished by: (Signature)					Received by: (Signature)																		
<div style="display: flex; justify-content: space-between; align-items: center;"> <div> <p><b>ENVIROTECH INC.</b></p> <p>5796 U.S. Highway 64 Farmington, New Mexico 87401 (505) 632-0615</p> </div> <div> <p>Sample Receipt</p> <table border="1"> <tr> <td>Received Intact</td> <td>Y</td> <td>N</td> <td>N/A</td> </tr> <tr> <td>Cool - Ice/Blue Ice</td> <td>✓</td> <td>✓</td> <td></td> </tr> </table> </div> </div>																Received Intact	Y	N	N/A	Cool - Ice/Blue Ice	✓	✓	
Received Intact	Y	N	N/A																				
Cool - Ice/Blue Ice	✓	✓																					