



STATE OF NEW MEXICO
ENERGY AND MINERALS DEPARTMENT
OIL CONSERVATION DIVISION

August 3, 1984

TONEY ANAYA
GOVERNOR

POST OFFICE BOX 2088
STATE LAND OFFICE BUILDING
SANTA FE, NEW MEXICO 87501
(505) 827-5800

Union Texas Petroleum
P. O. Box 1290
Farmington, New Mexico 87499

Attention: W. K. Cooper

Administrative Order NSL-1848

Gentlemen:

Reference is made to your application for a non-standard location for your Jicarilla G Well No. 1E to be located 1656 feet from the North line and 1979 feet from the West line of Section 1, Township 26 North, Range 5 West, NMPM, Basin Dakota and B.S. Mesa Gallup Pools, Rio Arriba County, New Mexico. The E/2 of Section 1 is to be dedicated to the well.

By authority granted me under the provisions of Rule 104 FI, the above-described unorthodox location is hereby approved.

Sincerely

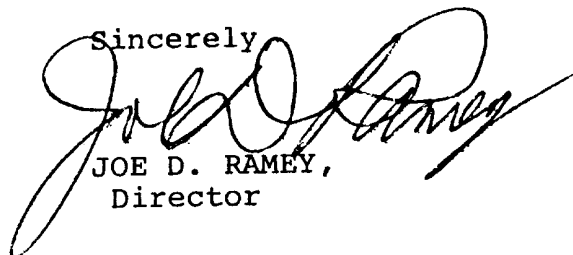

JOE D. RAMEY,
Director

JDR/RLS/dr

cc: ✓ Oil Conservation Division - Aztec
Oil & Gas Engineering Committee - Hobbs
Bureau of Land Management - Farmington

RECEIVED
AUG 3 1984
OIL CONSERVATION
DIST. 8



STATE OF NEW MEXICO
ENERGY AND MINERALS DEPARTMENT
OIL CONSERVATION DIVISION
AZTEC DISTRICT OFFICE

1000 RIO BRAZOS ROAD
AZTEC, NEW MEXICO 87410
(505) 334-6178

OIL CONSERVATION DIVISION
BOX 2088
SANTA FE, NEW MEXICO 87501

DATE July 25, 1984

RE: Proposed MC _____
Proposed DHC _____
Proposed NSL a _____
Proposed SWD _____
Proposed WFX _____
Proposed PMX _____

Gentlemen:

I have examined the application dated July 25, 1984
for the Union Tex Pet Corp. Permian B #1E F-1-26N-SW
Operator Lease and Well No. Unit, S-T-R

and my recommendations are as follows:

Yours truly,

Jack D. Gray

**Union Texas
Petroleum**

P. O. Box 1290
Farmington, N.M. 87499
(505) 325-3587

July 25, 1984

Energy and Minerals Department
Oil Conservation Division
P.O. Box 2088
Santa Fe, New Mexico 87501

Attn: Joe Ramey

Reference: Contract 150
Jicarilla Apache
Jicarilla G 1E

Dear Mr. Ramey:

It is respectfully requested that Union Texas Petroleum Corporation be granted administrative approval to drill and complete their Jicarilla G #1E well in the Gallup and Dakota formations, in a non-standard location due to topographical reasons. (See attached map).

This proposed well would be located 1656 feet from the North line and 1979 feet from the West line of Section 1, Township 26 North, Range 5 West, N.M.P.M., Rio Arriba County, New Mexico.

Attached are the following copies:

1. C-102 "Acreage Dedication Plat"
2. Offset Operator's Plat
3. Topographical Section
4. Copies of Letters to Offset Operators

Your earliest consideration would be most appreciated.

Yours truly,

UNION TEXAS PETROLEUM CORPORATION

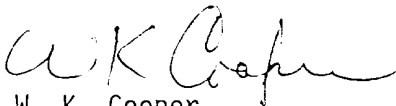

W. K. Cooper
Manager, District Engineering

WKC:ljm
cc: R. D. Motto

An  **ALLIED** Company

All distances must be from the outer boundaries of the section.

UNION TEXAS PETROLEUM CORPORATION				Lease JICARILLA "G"		Well No. 1E	
Unit Letter F	Section 1	Township 26 NORTH	Range 5 WEST	County RIO ARriba			
Actual Footage Location of Well: 1656 feet from the NORTH line and 1979 feet from the WEST line							
Ground Level Elev. 7285	Producing Formation Gallup Dakota		Pool B.S. Mesa Extension Basin	Dedicated Acreage: NW/4 160.00 W/2 319.88			

1. Outline the acreage dedicated to the subject well by colored pencil or hatchure marks on the plat below.
2. If more than one lease is dedicated to the well, outline each and identify the ownership thereof (both as to work interest and royalty).
3. If more than one lease of different ownership is dedicated to the well, have the interests of all owners been consolidated by communitization, unitization, force-pooling, etc?

☐ Yes ☒ No If answer is "yes," type of consolidation _____

If answer is "no," list the owners and tract descriptions which have actually been consolidated. (Use reverse side of this form if necessary.) Union Texas Exploration

No allowable will be assigned to the well until all interests have been consolidated (by communitization, unitization, forced-pooling, or otherwise) or until a non-standard unit, eliminating such interests, has been approved by the Division.

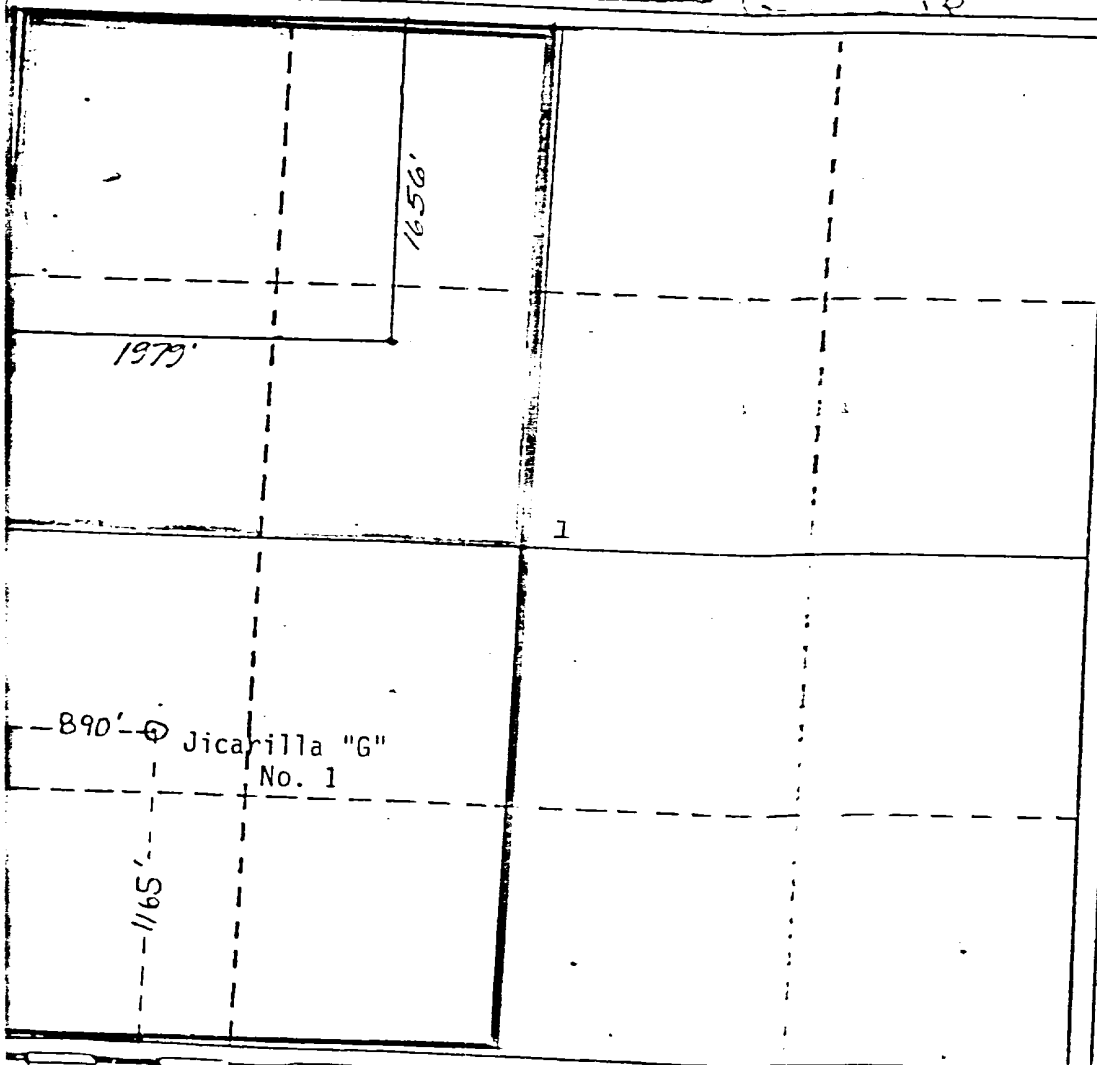
Dakota

CERTIFICATION

I hereby certify that the information contained herein is true and complete to the best of my knowledge and belief.

Rudy D. Motto

Name

Rudy D. Motto

Position

Area Operations Manager

Company

Union Texas Petroleum Corp.

Date

May 18, 1984

I hereby certify that the well location shown on this plat was plotted from field notes of actual survey made by me or under my supervision and that the same is true and correct to the best of my knowledge and belief.

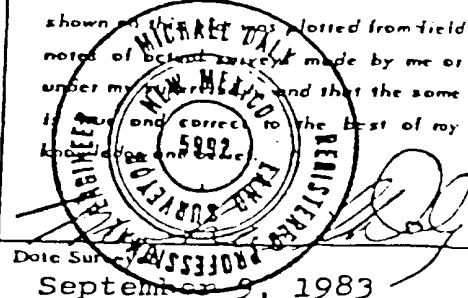

Date Surveyed
September 9, 1983

Registered Professional Engineer
and/or Land Surveyor

Michael Daly

Certificate No.
E000

Jicarilla "G" No. 1-E
 1656' FNL; 1979' FWL
 Sec. 1, T26N, R5W, NMPM
 Rio Arriba County, NM

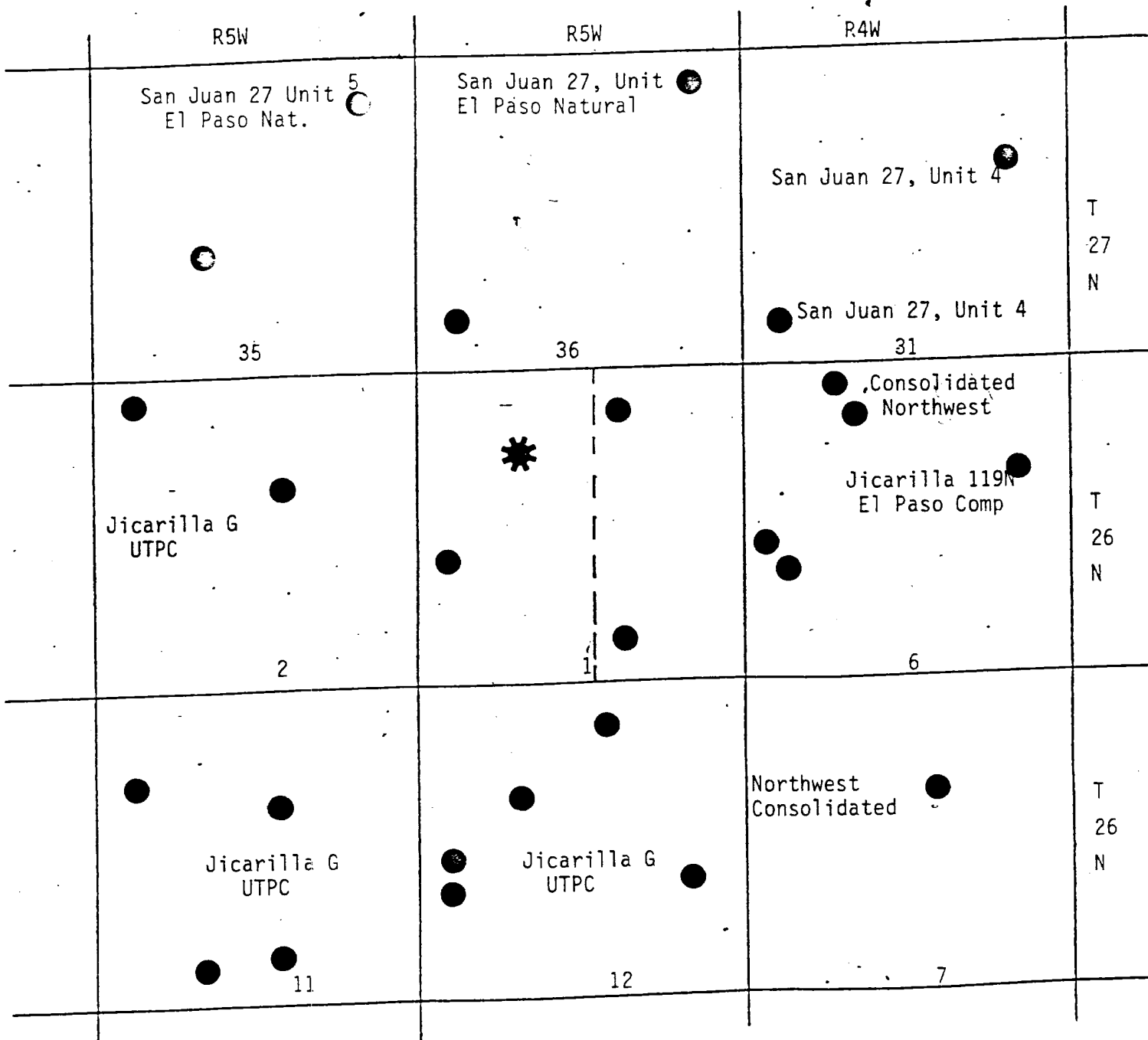

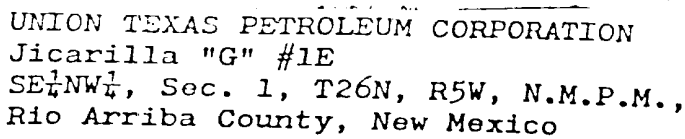

NATIONAL C. INTER. AL. VERT. DATUM OF 1929

THIS MAP COMPLIES
GEOLOGICAL SURVEY
TRIBING TOPIC

AL MAP ACCURACY STANDARDS
COLORADO 80225, OR RESTON, VIRGINIA 22092
SYMBOLS IS AVAILABLE ON REQUEST

At W 8

11:44:00 AM

**Union Texas
Petroleum**

P. O. Box 1290
Farmington, N.M. 87401
(505) 325-3587

CERTIFIED NO. P - 483-749-425

May 18, 1984

El Paso Exploration
P.O. Box 289
Farmington, NM 87499

Gentlemen:

Union Texas Petroleum is submitting their proposal to drill and complete their Jicarilla "G" 1-E well in the B.S. Mesa Gallup and Basin Dakota formations located 1656' FNL; 1979' FWL, in Section 1, Township 26 North, Range 5 West, N.M.P.M., Rio Arriba County, New Mexico.

Our records indicate that you are the and operator of acreage which adjoins this drilling unit. We request that you review the location and if you have no objections to the proposed non-standard location, we would appreciate your signing the attached two copies of this letter and return same to this office.

Your prompt attention to this matter would be appreciated.

Yours truly,

UNION TEXAS PETROLEUM CORPORATION

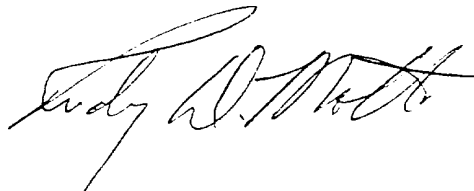

Rudy D. Motto
Area Operations Manager

RDM:svr

This above non-standard location
is hereby approved:

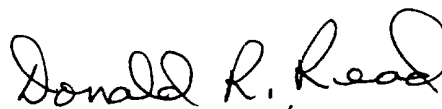
6-4-84

**Union Texas
Petroleum**

P. O. Box 1290
Farmington, N.M. 87499
(505) 325-3587

CERTIFIED NO. P - 483-749-428

May 18, 1984

Consolidated Oil & Gas Co.
P.O. Box 2038
Farmington, NM 87499

Gentlemen:

Union Texas Petroleum is submitting their proposal to drill and complete their Jicarilla "G" 1-E well in the B.S. Mesa Gallup and Basin Dakota formations located 1656' FNL; 1979' FWL, in Section 1, Township 26 North, Range 5 West, N.M.P.M., Rio Arriba County, New Mexico.

Our records indicate that you are the and operator of acreage which adjoins this drilling unit. We request that you review the location and if you have no objections to the proposed non-standard location, we would appreciate your signing the attached two copies of this letter and return same to this office.

Your prompt attention to this matter would be appreciated.

Yours truly,

UNION TEXAS PETROLEUM CORPORATION



Rudy D. Motto
Area Operations Manager

RDM:svr

This above non-standard location
is hereby approved:

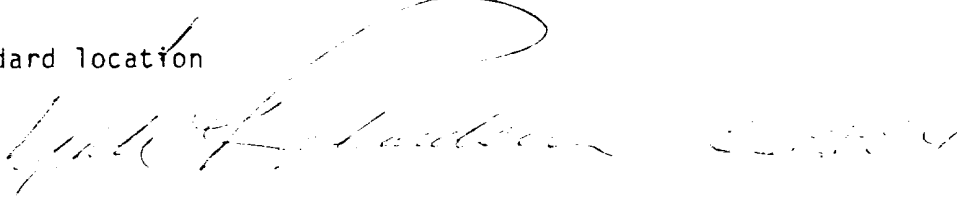

**Union Texas
Petroleum**

P. O. Box 1290
Farmington, N.M. 87499
(505) 325-3587

CERTIFIED NO. P-483-749-420

May 18, 1984

El Paso Natural Gas
P.O. Box 990
Farmington, NM

Gentlemen:

Union Texas Petroleum is submitting their proposal to drill and complete their Jicarilla "G" 1-E well in the B.S. Mesa Gallup and Basin Dakota formations located 1656' FNL; 1979' FWL, in Section 1, Township 26 North, Range 5 West, N.M.P.M., Rio Arriba County, New Mexico.

Our records indicate that you are the and operator of acreage which adjoins this drilling unit. We request that you review the location and if you have no objections to the proposed non-standard location, we would appreciate your signing the attached two copies of this letter and return same to this office.

Your prompt attention to this matter would be appreciated.

Yours truly,

UNION TEXAS PETROLEUM CORPORATION

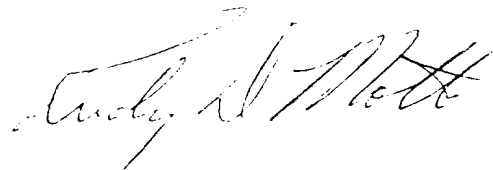

Rudy D. Motto
Area Operations Manager

RDM:svr

This above non-standard location
is hereby approved:

El Paso Exploration Co.
5-29-84

**Union Texas
Petroleum**

P. O. Box 1290
Farmington, N.M. 87499
(505) 325-3587

July 25, 1984

Energy and Minerals Department
Oil Conservation Division
P.O. Box 2088
Santa Fe, New Mexico 87501

Attn: Joe Ramey

Reference: Contract 150
Jicarilla Apache
Jicarilla G 1E

Dear Mr. Ramey:

It is respectfully requested that Union Texas Petroleum Corporation be granted administrative approval to drill and complete their Jicarilla G #1E well in the Gallup and Dakota formations, in a non-standard location due to topographical reasons. (See attached map).

This proposed well would be located 1656 feet from the North line and 1979 feet from the West line of Section 1, Township 26 North, Range 5 West, N.M.P.M., Rio Arriba County, New Mexico.

Attached are the following copies:

1. C-102 "Acreage Dedication Plat"
2. Offset Operator's Plat
3. Topographical Section
4. Copies of Letters to Offset Operators

Your earliest consideration would be most appreciated.

Yours truly,

UNION TEXAS PETROLEUM CORPORATION



W. K. Cooper
Manager, District Engineering

WKC:ljm
cc: R. D. Motto

An  **ALLIED** Company