



STATE OF NEW MEXICO
ENERGY AND MINERALS DEPARTMENT
OIL CONSERVATION DIVISION

File Case
2-4-85

January 28, 1985

TONEY ANAYA
GOVERNOR

POST OFFICE BOX 2088
STATE LAND OFFICE BUILDING
SANTA FE, NEW MEXICO 87501
(505) 827-5800

Caulkins Oil Company
P. O. Box 780
Farmington, New Mexico 87401

Attention: Charles E. Verquer

Administrative Order NSL-1980

Gentlemen:

Reference is made to your application for a non-standard location for your Breech "B" Well No. 220-M to be located 1197 feet from the West line and 2056 feet from the North line of Section 14, Township 26 North, Range 7 West, NMPM, Basin Dakota and Blanco Mesaverde Pools, Rio Arriba County, New Mexico. The N/2 of Section 14 shall be dedicated to the well.

By authority granted me under the provisions of Rule 104 F(I), the above-described unorthodox location is hereby approved.

Sincerely,

R. L. STAMETS, DIRECTOR

RLS/DC/dr

cc: ✓ Oil Conservation Division - Aztec
Oil & Gas Engineering Committee - Hobbs
Bureau of Land Management - Farmington

RECEIVED
FEB 04 1985
OIL CON. DIV.
DIST. 3



STATE OF NEW MEXICO
ENERGY AND MINERALS DEPARTMENT

OIL CONSERVATION DIVISION
AZTEC DISTRICT OFFICE

1000 RIO BRAZOS ROAD
AZTEC, NEW MEXICO 87410
(505) 334-5178

OIL CONSERVATION DIVISION
BOX 2088
SANTA FE, NEW MEXICO 87501

DATE 1-2-85

RE: Proposed MC _____
Proposed DHC _____
Proposed NSL x _____
Proposed SWD _____
Proposed WFX _____
Proposed PMX _____

Gentlemen:

I have examined the application dated 12-10-84
for the Carlkins Oil Co. Grech "B" #220ME-14-26N-7W
Operator Lease and Well No. Unit, S-T-R

and my recommendations are as follows:

Approved

Yours truly,

E. Buell

CAULKINS OIL COMPANY

P. O. BOX 780
FARMINGTON, NEW MEXICO 87401

December 5, 1984

Mr. Frank Chavez
New Mexico Oil Conservation Division
1000 Rio Brazos Road
Aztec, New Mexico 87410

Dear Frank:

We are hereby requesting administrative approval of an unorthodox location for our Breech "B" No. 220-M well, to be drilled 1197' from the West and 2056' from the North lines of section 14, 26 North 7 West, Rio Arriba County New Mexico.

This well to be completed in the Basin Dakota and Blanco Mesa Verde Zones. Both zones are infill wells. North half of section dedicated to well.

Legal locations in this quarter section lay in Largo Canyon or near steep bluffs.

Southeast quarter of section pictured Cliff well operated by Adobe Oil Company.

Copy of C-102 and Topo Vicinity Map attached.

Yours very truly,

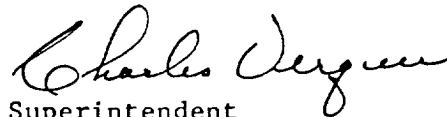

Superintendent
Caulkins Oil Company

RECEIVED

DEC 06 1984

OIL CON. DIV.
DIST. 3

CAULKINS OIL COMPANY			Lease BREECH "B"		Well No. 220 - M
Letter E	Section 14	Township 26 NORTH	Range 7 WEST	County RIO ARriba	
Footage Location of Well:					
2056	feet from the NORTH	line and 1197	feet from the WEST	line	
d Level Elev. 6112	Producing Formation Mesa Verde - Dakota	Pool Blanco Mesa Verde - Basin Dakota	Dedicated Acreage: 320 Infil		Acre:

Outline the acreage dedicated to the subject well by colored pencil or hatchure marks on the plat below.

If more than one lease is dedicated to the well, outline each and identify the ownership thereof (both as to working, interest and royalty).

If more than one lease of different ownership is dedicated to the well, have the interests of all owners been consolidated by communitization, unitization, force-pooling, etc?

☐ Yes ☐ No If answer is "yes," type of consolidation _____

If answer is "no," list the owners and tract descriptions which have actually been consolidated. (Use reverse side of this form if necessary.) _____

No allowable will be assigned to the well until all interests have been consolidated (by communitization, unitization, forced-pooling, or otherwise) or until a non-standard unit, eliminating such interests, has been approved by the Division

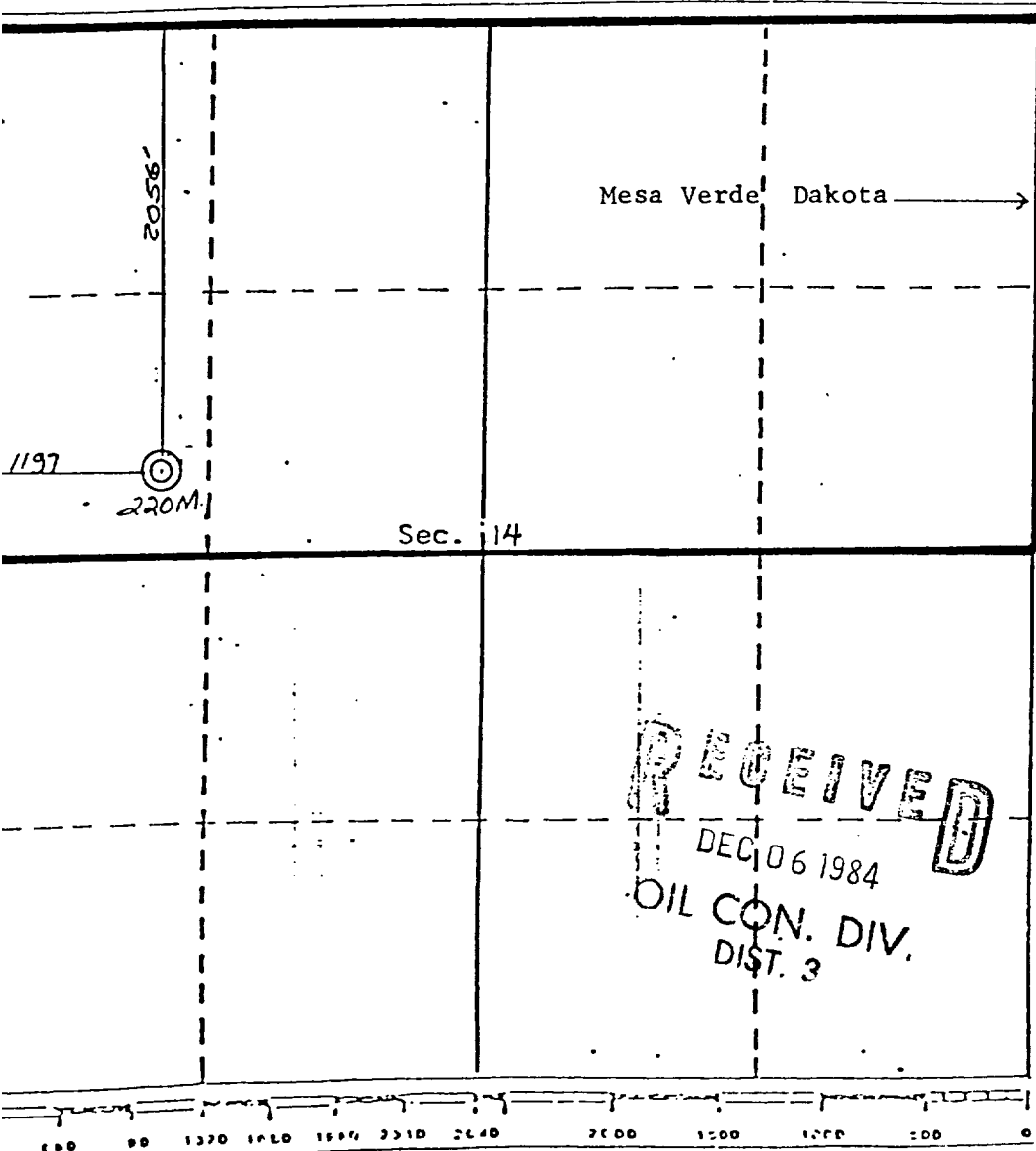

CERTIFICATION

I hereby certify that the information contained herein is true and complete to the best of my knowledge and belief.

Charles E. Verquer
Name

Charles E. Verquer

Position

Superintendent

Company

Caulkins Oil Company

Date

11-12 84

I hereby certify that the well location shown on this plat was plotted from field notes of actual surveys made by me or under my supervision, and that the same is true and correct to the best of my knowledge and belief.

REGISTERED LAND SURVEYOR
JAN 5 - 1984
Charles E. Verquer
Date: 11/12/84
Registered Professional Engineer
and/or Land Surveyor
CURTIS C. STOCKING

Certificate No. 5980

RECEIVED
DEC 06 1984
OIL CON. DIV.
DIST. 3

NAGEEZI QUADRANGLE
NEW MEXICO
15 MINUTE SERIES (TOPOGRAPHIC)

34

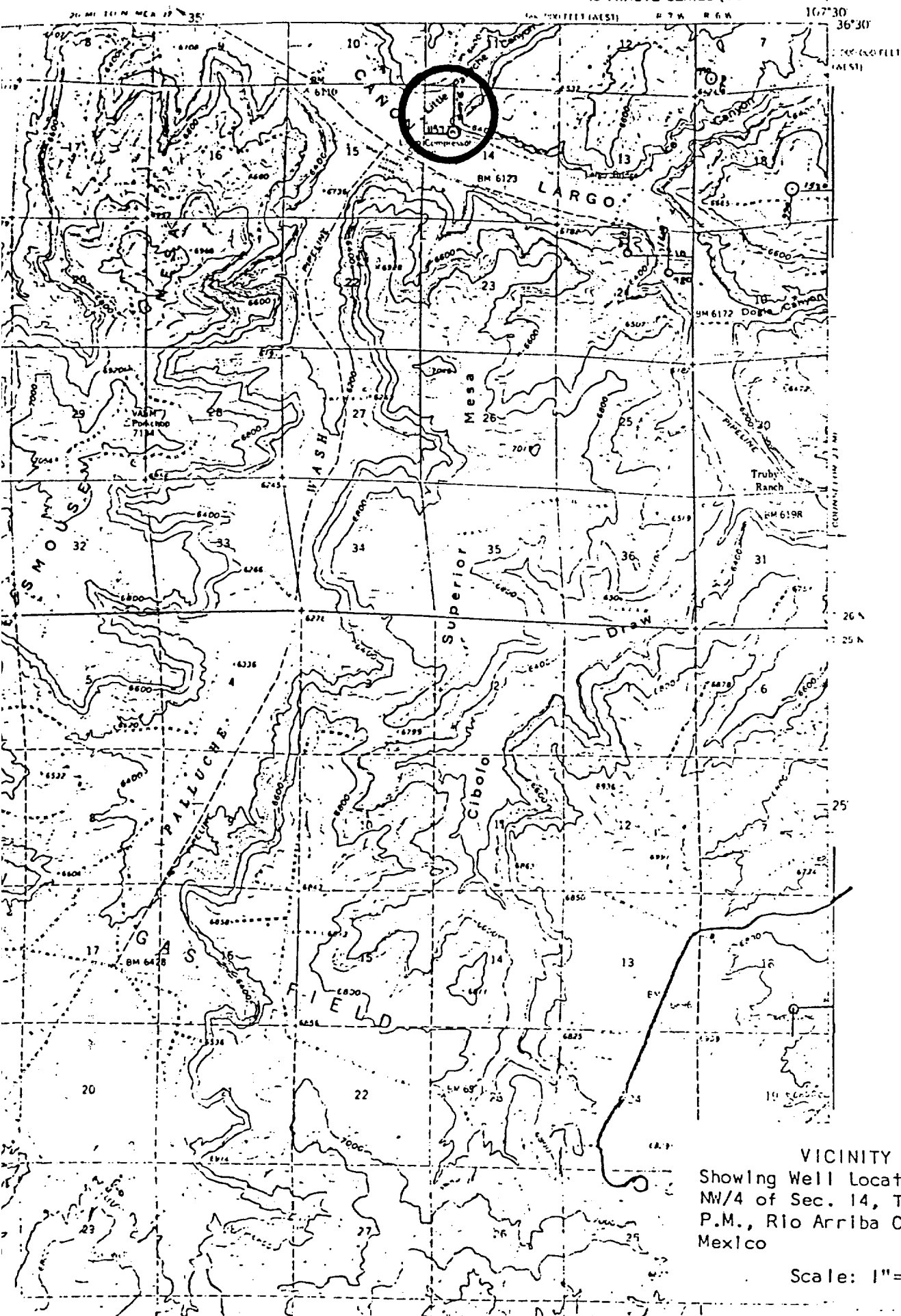

P. O. BOX 780
FARMINGTON, NEW MEXICO 87401

Proration Unit Norht half of Section
Well No. 220-M Identified with circle
All acreage not otherwise identified operated by Caulkins Oil Company

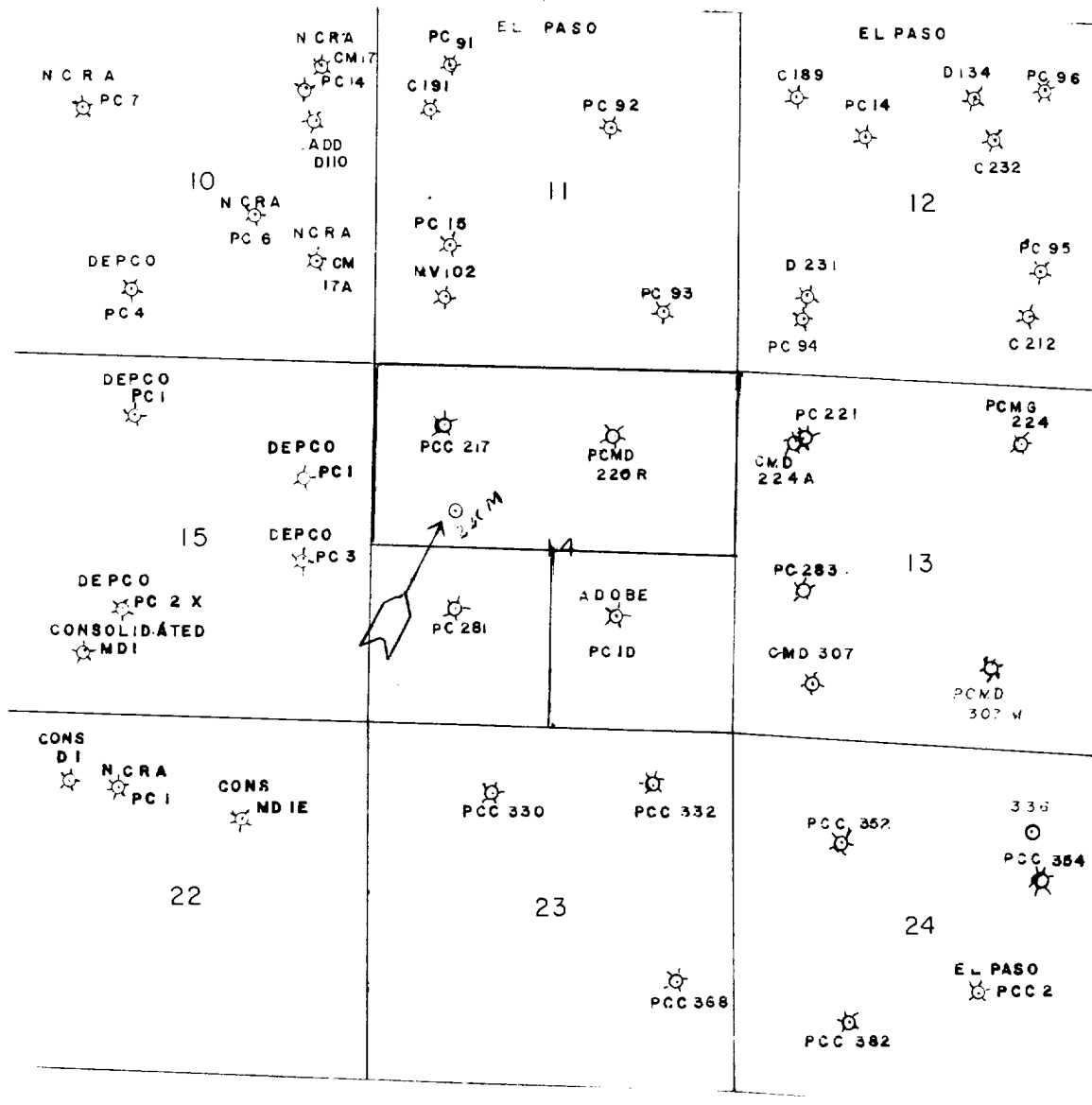

Adobe Oil Company, 1100 Western, United Bldg. Midland, Texas 79701