



STATE OF NEW MEXICO
ENERGY AND MINERALS DEPARTMENT
OIL CONSERVATION DIVISION
AZTEC DISTRICT OFFICE

1000 RIO BRAZOS ROAD
AZTEC, NEW MEXICO 87410
(505) 334-6178

OIL CONSERVATION DIVISION
BOX 2088
SANTA FE, NEW MEXICO 87501

DATE 11-10-86

RE: Proposed MC _____
Proposed DHC _____
Proposed NSL X _____
Proposed SWD _____
Proposed WFX _____
Proposed PMX _____

Gentlemen:

I have examined the application dated 11-7-86
for the Amoco Jic. Apache A-118#24 H-25-26N-3W
Operator Lease and Well No. Unit, S-T-R

and my recommendations are as follows:

Morrison has entered a letter of objection.
Please docket for hearing.

Yours truly,

Em L. Brack

MERRION OIL & GAS CORPORATION

610 REILLY AVE. • P. O. Box 840
FARMINGTON, NEW MEXICO 87499

November 7, 1986

Mr. Michael Stogner
New Mexico Oil Conservation Division
P. O. Box 2088
Santa Fe, New Mexico 87501

Re: Amoco Application for
Unorthodox Location
Jic. Apache A-118 No. 24
Rio Arriba, New Mexico

Dear Mr. Stogner,

Merrion Oil & Gas Corporation objects to the referenced proposed unorthodox location and hereby serves notice of such objection.

Current well spacing requirements in this area would require Merrion to drill, essentially, a 40 acre offset to this well in order to protect our lease from drainage. Based on interference studies in the nearby Gavilan Mancos Pool, we believe such close well spacing is unnecessary to effectively drain the reservoir and may result in the drilling of unnecessary or uneconomic wells.

If further is required, please advise.

Yours truly,

MERRION OIL & GAS CORPORATION

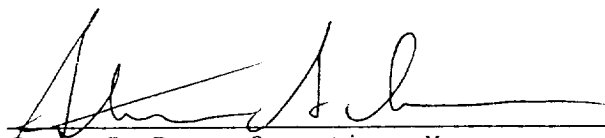

Steve S. Dunn, Operations Manager

cc: Mr. Ernie Busch
New Mexico Oil Conservation Commission
1000 Rio Brazos Road
Aztec, New Mexico 87410

Mr. R. J. Broussard
Amoco Production Company
2325 East 30th Street
Farmington, New Mexico 87401

RECEIVED

NOV 10 1986

OIL CON. DIV.
DIST. 3



Amoco Production Company

2325 East 30th
Farmington, New Mexico 87401
505-325-8841

R. J. Broussard
District Manager

November 5, 1986

Mr. Gilbert Quintana
New Mexico Oil Conservation Division
P. O. Box 2088
Santa Fe, NM 87501

File: CBD-140-400

Application for Unorthodox Location
Jicarilla Apache A-118 No. 24
NE Ojito Gallup-Dakota Field
Rio Arriba County, New Mexico

Amoco Production Company hereby requests approval of an unorthodox well location for the Jicarilla Apache A-118 No. 24. The proposed location is 2060' FNL x 470' FEL of Section 25, T26N, R3W, Rio Arriba County, New Mexico.

This well was staked in the unorthodox location indicated above in order to avoid a archeaological site found at the originally proposed well site.

A copy of this application is being sent by certified mail to the offset lease holder, Merrion Oil and Gas Company, with the request that they furnish you a waiver of objection and return one copy of the same to me.

Sincerely,

Original Signed
R. J. Broussard
By SDS

SKB/ct

Attachments

✓cc: Mr. Ernie Busch
New Mexico Oil Conservation Division
1000 Rio Brazos Road
Aztec, NM 87410

D. G. Wight
Denver, CO

N. W. Allen
Denver, CO

Merrion Oil and Gas Company hereby waives objection to Amoco's application for an unorthodox location as proposed above.

By: _____

Date: _____

prod1

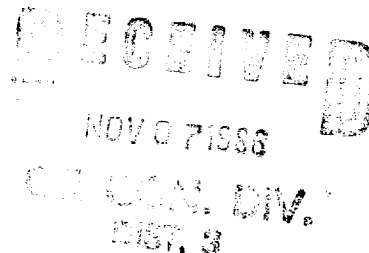

JICARILLA APACHE A118 #24

R3W

R2W

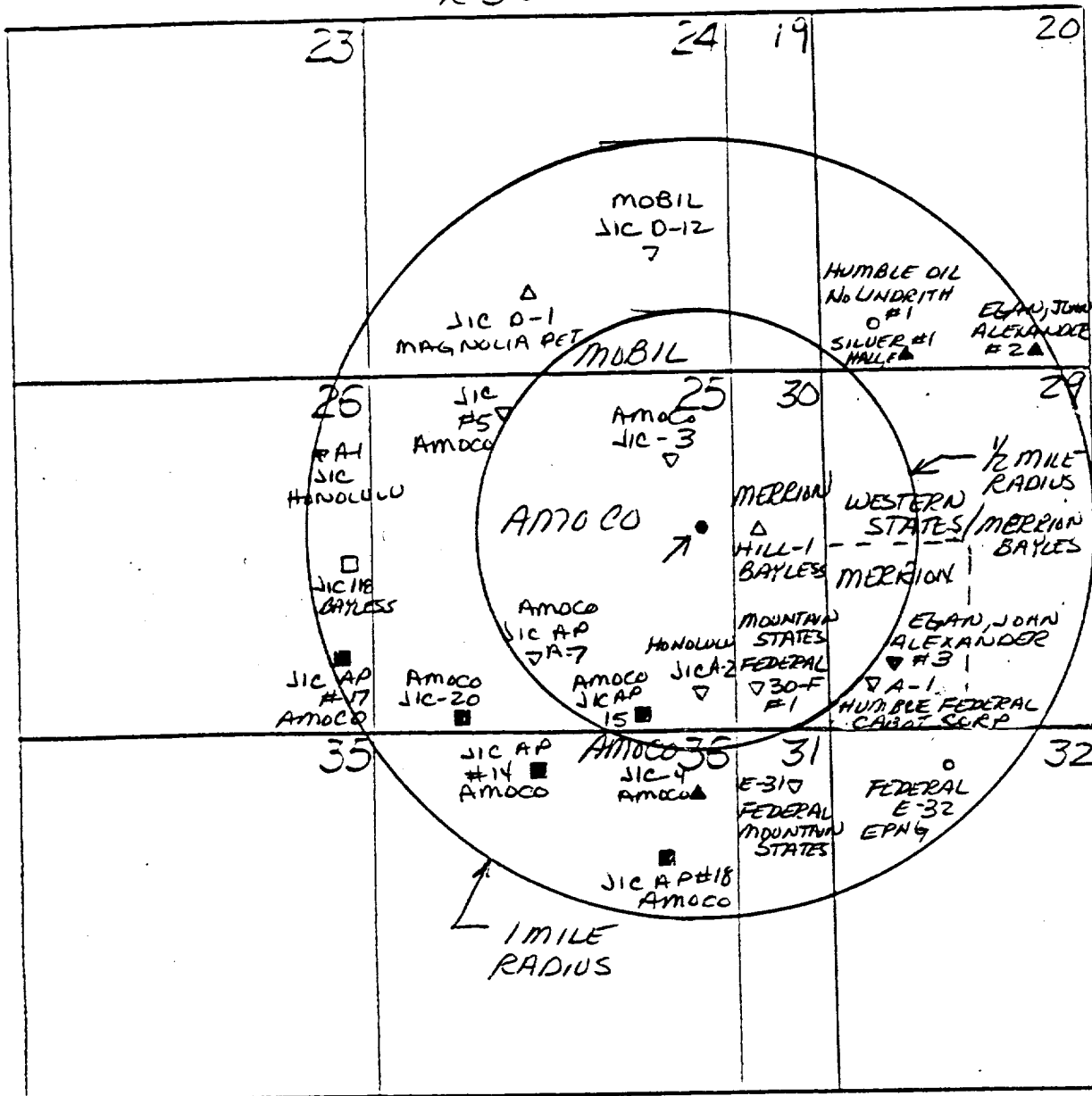

- PROPOSED WELL
- BLANCO PICTURED CLIFFS
- ▽ GAVILAN PICTURED CLIFFS
- △ BLANCO MESAVERDE
- SLEEPER PICTURED CLIFFS
- OJITO GALLUP DAKOTA
- ▼ TAPABITO PICTURED CLIFFS
- ▲ DRILLED AND ABANDONED

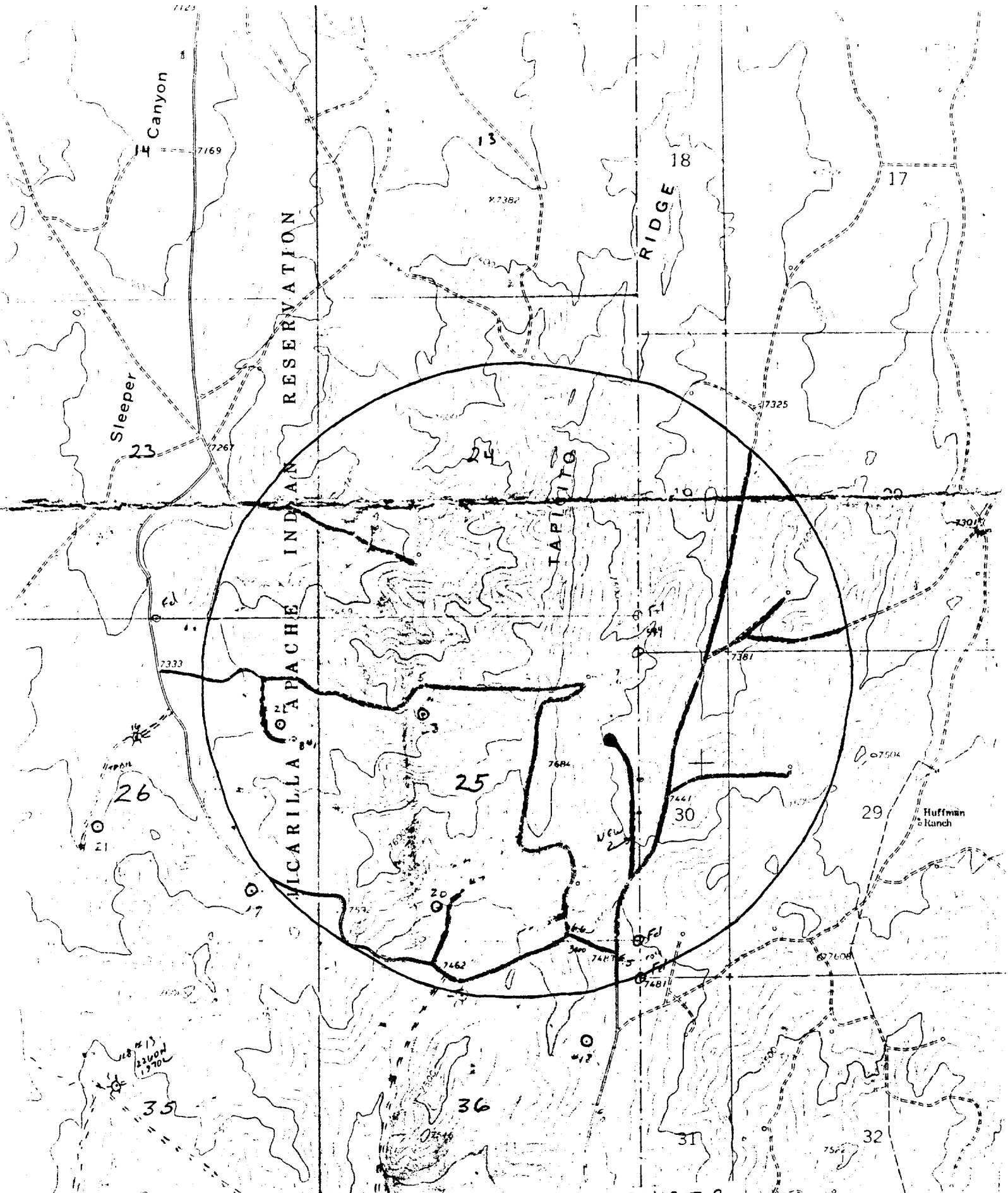

AMOCO PRODUCTION COMPANY
JICARILLA APACHE TRIBAL "A" 118 #24
2060' F/NL 470' F/EL
SEC. 25, T26N, R3W, NMPM
SANDHILL COUNTY, NM

EXHIBIT B

NEW ROAD

OIL CONSERVATION DIVISION

STATE OF NEW MEXICO
ENERGY AND MINERALS DEPARTMENTP. O. BOX 2088
SANTA FE, NEW MEXICO 87501Form C-102
Revised 10-1-78

All distances must be from the outer boundaries of the Section.

Operator AMOCO PRODUCTION COMPANY		Lease JICARILLA APACHE TRIBAL "A" 118		Well No. #24
Unit Letter H	Section 25	Township 26 NORTH	Range 3 WEST	County RIO ARRIBA
Actual Footage Location of Well: 2060 feet from the NORTH line and 470 feet from the EAST line				
Ground Level Elev. 7489	Producing Formation Gallup-Dakota	Pool NE Ojito Gallup-Dakota	Dedicated Acreage 160 Acres	

1. Outline the acreage dedicated to the subject well by colored pencil or hachure marks on the plat below.
2. If more than one lease is dedicated to the well, outline each and identify the ownership thereof (both as to working interest and royalty).
3. If more than one lease of different ownership is dedicated to the well, have the interests of all owners been consolidated by communitization, unitization, force-pooling, etc?

☐ Yes ☐ No If answer is "yes," type of consolidation _____

If answer is "no," list the owners and tract descriptions which have actually been consolidated. (Use reverse side of this form if necessary.) _____

No allowable will be assigned to the well until all interests have been consolidated (by communitization, unitization, forced-pooling, or otherwise) or until a non-standard unit, eliminating such interests, has been approved by the Division.

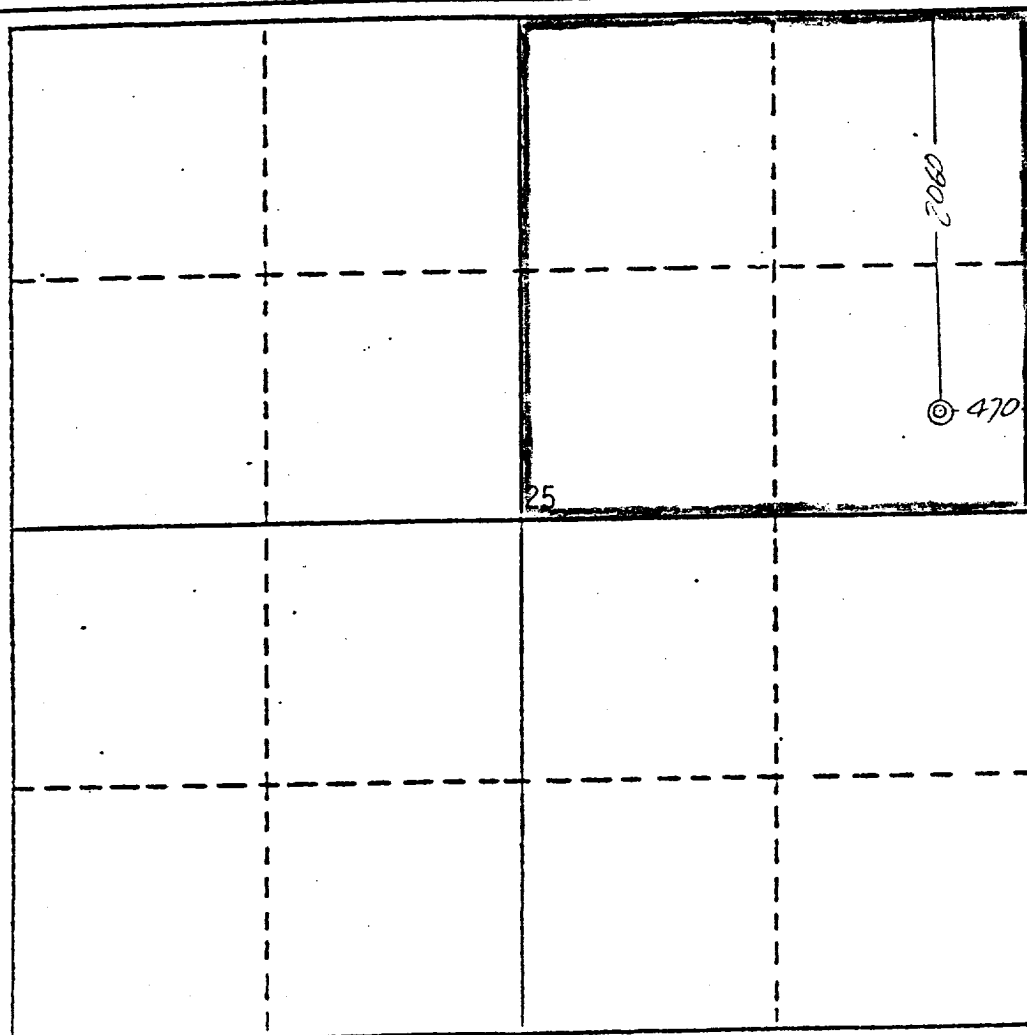

CERTIFICATION

I hereby certify that the information contained herein is true and complete to the best of my knowledge and belief.

Name	B. D. Shaw
Position	Adm. Supervisor
Company	Amoco Production Co.
Date	10-30-86

I hereby certify that the well location shown on this plat was plotted from field notes of the survey made by me or under my supervision, and that the same is true and correct to the best of my knowledge and belief.

Date Surveyed	March 25, 1986
Registered Professional Engineer and/or Land Surveyor	Gary D. Vann
Certificate No.	7016