



STATE OF NEW MEXICO

ENERGY, MINERALS AND NATURAL RESOURCES DEPARTMENT

OIL CONSERVATION DIVISION

OK
120 CARD
4-4-88

GARREY CARRUTHERS
GOVERNOR

POST OFFICE BOX 2088
STATE LAND OFFICE BUILDING
SANTA FE, NEW MEXICO 87504
(505) 827-5800

March 22, 1988

Union Texas Petroleum
375 U.S. Highway 64
Farmington, NM 87401

Attention: Robert C. Frank

Administrative Order NSL-2484

Dear Mr. Frank:

Reference is made to your application for a non-standard location for your Jicarilla G Well No. 12 to be located 885 feet from the South line and 2465 feet from the West line of Section 1, Township 26 North, Range 5 West, NMPM, Tapacito Pictured Cliffs and BS Mesa Gallup Pools, Rio Arriba County, New Mexico. The SW/4 of said Section 1 shall be dedicated to the well.

By authority granted me under the provisions of Rule 104 F(I), the above-described unorthodox location is hereby approved.

Sincerely,

WILLIAM J. LeMAY,
Director

WJL/DRC/ag

cc: Oil Conservation Division - Aztec

RECEIVED
MAR 25 1988
OIL CON. DIV.
DIST. 3



STATE OF NEW MEXICO
ENERGY AND MINERALS DEPARTMENT
OIL CONSERVATION DIVISION
AZTEC DISTRICT OFFICE

1000 RIO BRAZOS ROAD
AZTEC, NEW MEXICO 87410
(505) 334-6178

OIL CONSERVATION DIVISION
BOX 2088
SANTA FE, NEW MEXICO 87501

DATE 3-7-88

RE: Proposed MC _____
Proposed DHC _____
Proposed NSL X _____
Proposed SWD _____
Proposed WFX _____
Proposed PMX _____

Gentlemen:

I have examined the application dated 3-4-88
for the Union Texas Petroleum Corp., Ticonville G #12 N-1-26N-5W
Operator Lease and Well No. Unit, S-T-R

and my recommendations are as follows:

Approve

Yours truly,

E. A. Bunch



Union Texas Petroleum

3750 S. Hurst Ave.
Albuquerque, New Mexico 87111
Tel. (505) 325-3558

February 29, 1988

Mr. William LeMay
N. M. Oil Conservation Division
P. O. Box 2088
Santa Fe, New Mexico 87501-2088

Re: Unorthodox Location
Jicarilla G #12
885' FSL & 2465' FWL
Section 1, T26N-R5W
Rio Arriba County, NM

Dear Mr. LeMay:

Union Texas Petroleum requests administrative approval of an unorthodox location for a Tapacito Pictured Cliffs/BS Mesa Gallup dual completion. The basis for our request is for topographic reasons and the proximity of existing pipelines.

No offset operators have been notified of our intentions as these proration units are offset by only Union Texas Petroleum.

If I may be of any further assistance, please advise.

Very truly yours,

Robert C. Frank
Permit Coordinator

RCF:lmg
attachments

cc: E. Busch/NMOCD

RECEIVED
MAR 04 1988
OIL CON. DIV.
DIST. 3

All distances must be from the outer boundaries of the Section.

Operator UNION TEXAS PETROLEUM			Lease JICARILLA "G"		Well No. 12
Unit Letter N	Section 1	Township 26N	Range 5W	County Rio Arriba	
Actual Footage Location of Wells 885 feet from the South line and 2465 feet from the West line					
Ground Level Elev. 7338	Producing Formation Pictured Cliffs/Gallup		Pool Tapacito/ BS Mesa		Dedicated Acreage SW/4 160.84 Acres

1. Outline the acreage dedicated to the subject well by colored pencil or hatchure marks on the plat below.
2. If more than one lease is dedicated to the well, outline each and identify the ownership thereof (both as to working interest and royalty).
3. If more than one lease of different ownership is dedicated to the well, have the interests of all owners been consolidated by communitization, unitization, force-pooling, etc?

☐ Yes ☐ No If answer is "yes," type of consolidation _____

If answer is "no," list the owners and tract descriptions which have actually been consolidated. (Use reverse side of this form if necessary.) _____

No allowable will be assigned to the well until all interests have been consolidated (by communitization, unitization, forced-pooling, or otherwise) or until a non-standard unit, eliminating such interests, has been approved by the Division.

N88°52'00"W

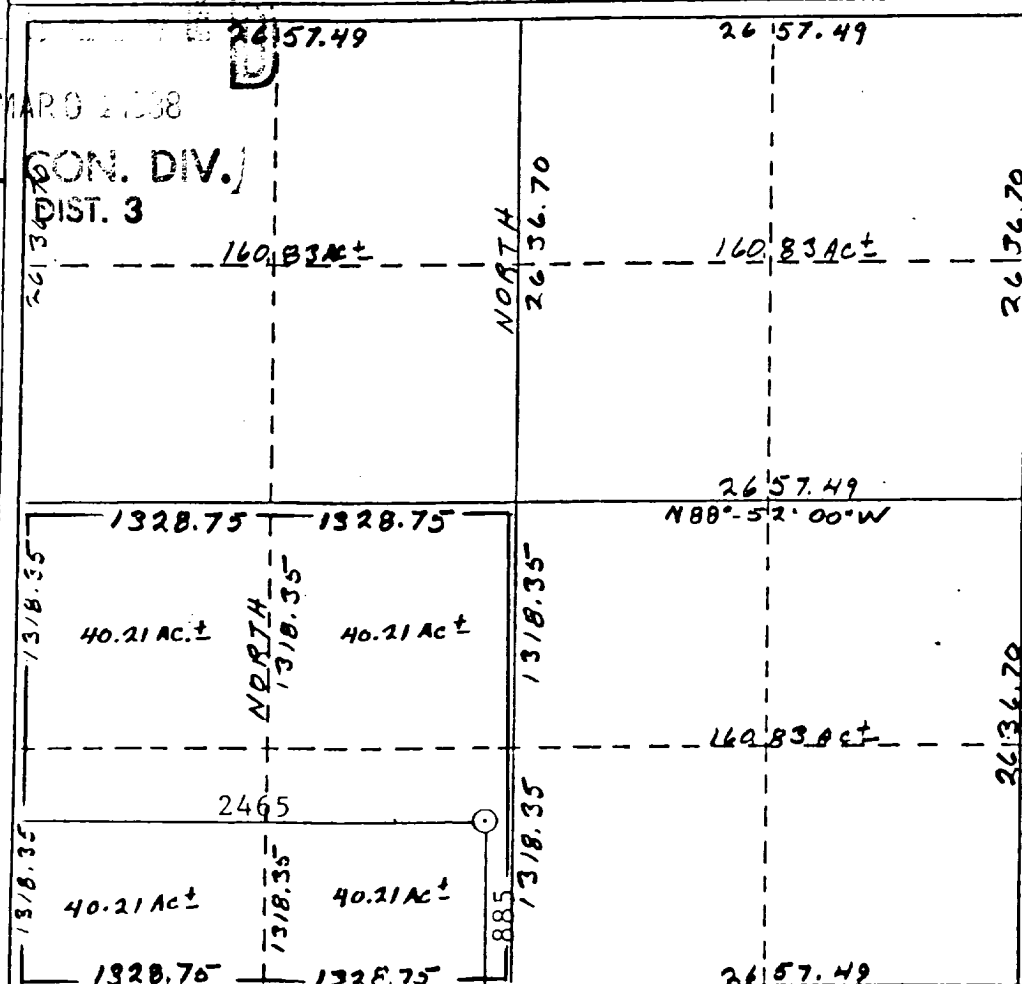

CERTIFICATION

I hereby certify that the information contained herein is true and complete to the best of my knowledge and belief.

Robert C. Frank

Name
Robert C. Frank
Position
Permit Coordinator
Company
Union Texas Petroleum
Date
February 29, 1988

I hereby certify that the well location shown on this plat was obtained from field notes of a duly licensed land surveyor and is true and correct to the best of my knowledge and belief.

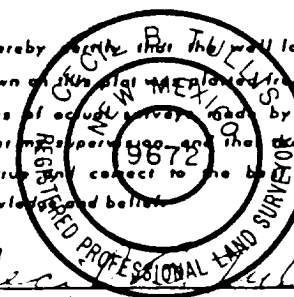

Date Surveyed
November 3, 1987
Registered Land Surveyor
Cecil B. Tullis
Certificate No.
9672

S88°52'00"E

Exhibit I

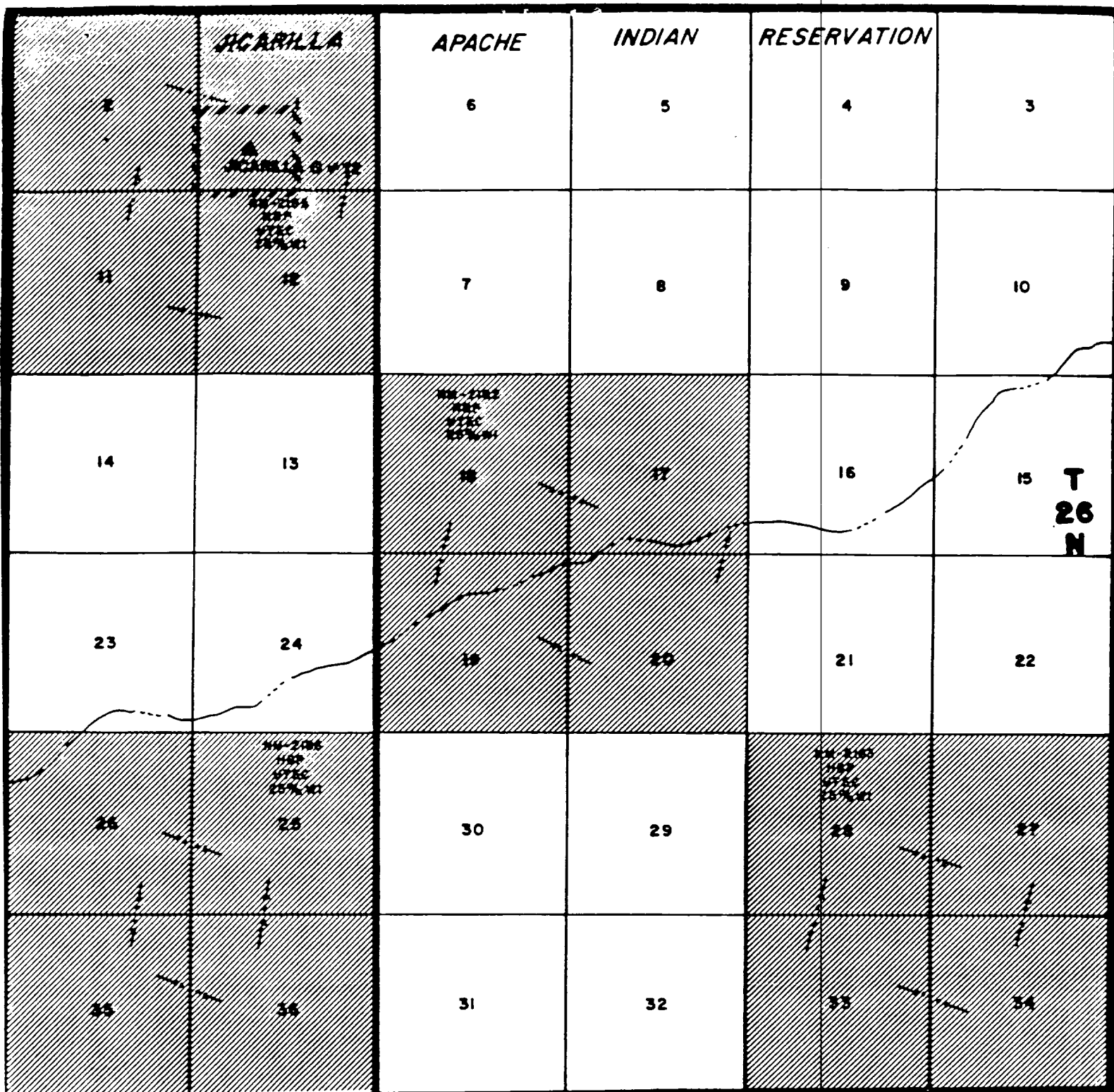

R5W

R4W



UNION TEXAS PETROLEUM

JICARILLA NORTH AREA
RIO ARRIBA COUNTY, NEW MEXICO

LAND PLAT

SCALE IN FEET

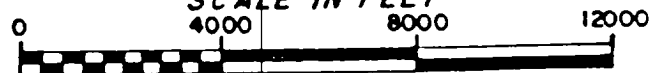

JICARILLA G #12

Exhibit III

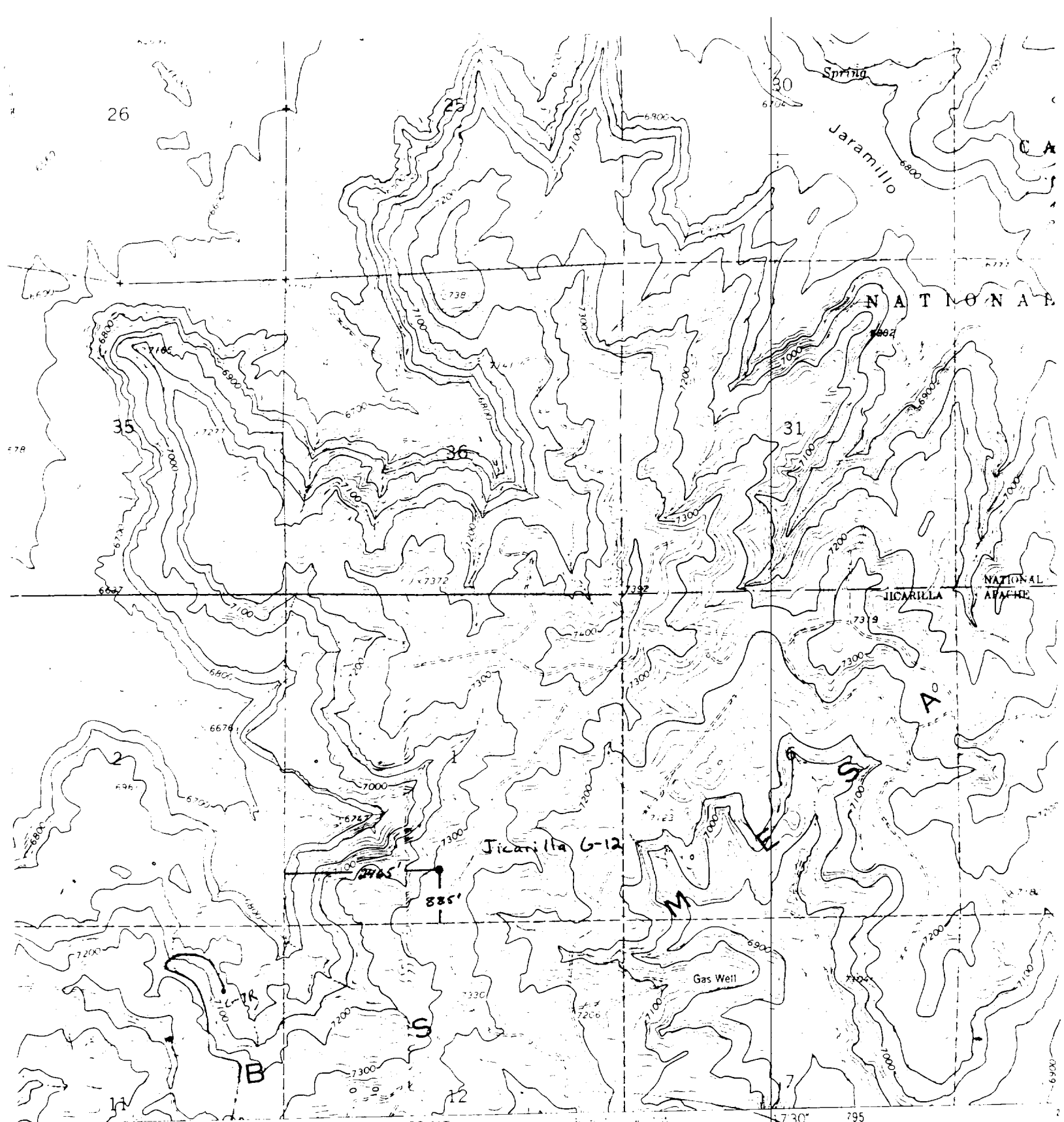

ILAPIS POINT
4556' ± NE
SCALE 1:24,000

CONTOUR INTERVAL 20 FEET
DATUM: MEAN SEA LEVEL

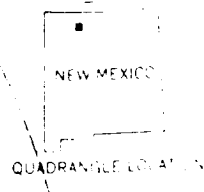

UNION TEXAS PETROLEUM CORPORATION

SCALE: 1" = 50'

Jicarilla "G" 12
885 F/SL & 2465 F/WL
Sec. 1 T26N R5W N.M.P.M.
Rio Arriba Co. N.M.

