

UNITED STATES
DEPARTMENT OF THE INTERIOR
BUREAU OF LAND MANAGEMENT

FORM APPROVED
Budget Bureau No. 1004-0135
Expires: March 31, 1993

SUNDRY NOTICES AND REPORTS ON WELLS

Do not use this form for proposals to drill or to deepen or reentry to a different reservoir.
Use "APPLICATION FOR PERMIT—" for such proposals

SUBMIT IN TRIPLICATE

1. Type of Well

☐ Oil Well ☒ Gas Well ☐ Other

2. Name of Operator

Louis Dreyfus Natural Gas Corporation

3. Address and Telephone No.

14000 Quail Springs Pkwy, Ste 600, Okla. City, OK 73134 405-744-1300

4. Location of Well (Footage, Sec., T., R., M., or Survey Description)

1813' FNL & 926' FEL (SE-NE) Sec. 6-T26N-R7W

5. Lease Designation and Serial No.

SF 079162

6. If Indian, Allottee or Tribe Name

7. If Unit or CA, Agreement Designation

8. Well Name and No.

MKL #42

9. API Well No.

30-039-25244

10. Field and Pool, or Exploratory Area

Basin Fruitland Coal

11. County or Parish, State

Rio Arriba, NM

12. CHECK APPROPRIATE BOX(S) TO INDICATE NATURE OF NOTICE, REPORT, OR OTHER DATA

TYPE OF SUBMISSION

- ☐ Notice of Intent
☐ Subsequent Report
☐ Final Abandonment Notice

TYPE OF ACTION

- ☐ Abandonment
☐ Recompletion
☐ Plugging Back
☐ Casing Repair
☐ Altering Casing
☒ Other Gas Sales Line Installation

- ☐ Change of Plans
☐ New Construction
☐ Non-Routine Fracturing
☐ Water Shut-Off
☐ Conversion to Injection
☐ Dispose Water

(Note: Report results of multiple completion on Well Completion or Recompletion Report and Log form.)

13. Describe Proposed or Completed Operations (Clearly state all pertinent details, and give pertinent dates, including estimated date of starting any proposed work. If well is directionally drilled, give subsurface locations and measured and true vertical depths for all markers and zones pertinent to this work.)

Install 2" schedule 40, 3.65 lb/ft, welded wrapped & coated, 1440 psi test, w/2-3/8" OD, 2.067 ID .154" wall thickness, gas line to tie into EPNG gas sales line. See Attached Exhibit "A" for gas line survey. See Attached Exhibit "B" for meter facility survey.
Pipeline will be laid 4 feet below ground level.

RECEIVED
BLM

93 APR 21 AM 9:26

070 EXAMINATION NM

RECEIVED

MAY 24 1993

OIL CON. DIV.
DIST. 3

14. I hereby certify that the foregoing is true and correct

Signed Menton I Sans

Title Operations Engineer

Date April 19, 1993

(This space for Federal or State office use)

Approved by _____
Conditions of approval, if any:

Title _____

Date _____

MAY 19 1993

DISTRICT MANAGER

Title 18 U.S.C. Section 1001, makes it a crime for any person knowingly and willfully to make to any department or agency of the United States any false, fictitious or fraudulent statements or representations as to any matter within its jurisdiction.

*See Instruction on Reverse Side

NMOCD

A SURVEY FOR
DREYFUS NATURAL GAS CORP.
GAS PIPELINE
DREYFUS MKL NO. 42-6
 NE/4 SEC.6, T.26 N., R.7 W., N.M.P.M.,
 RIO ARriba COUNTY, NEW MEXICO

EXHIBIT A

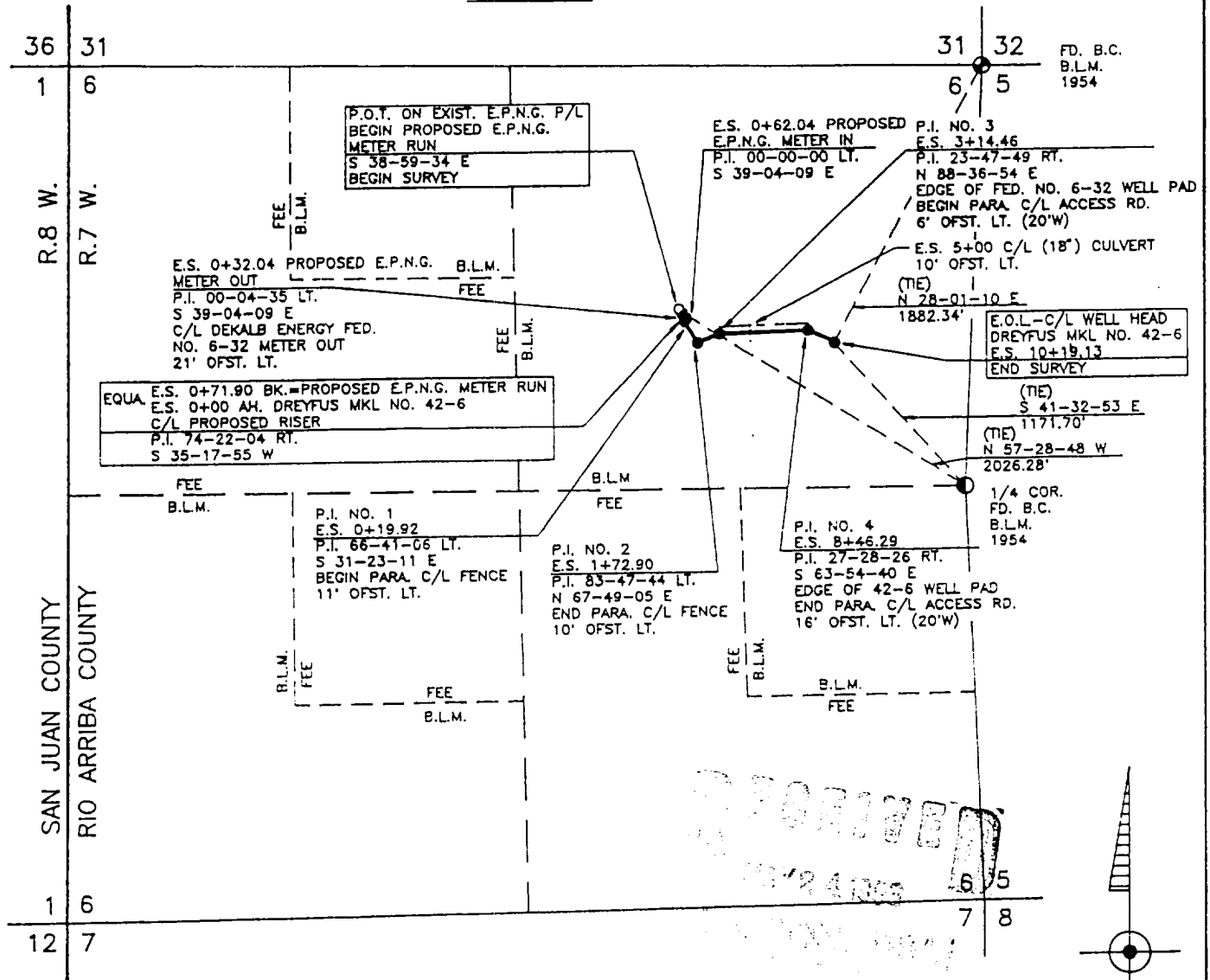

NOTES:

- 1.) BASIS OF BEARING: GLO RECORD BEARING EAST LINE OF THE NORTH EAST QUARTER OF SECTION 6, T.26 N., R.7 W., N.M.P.M., RIO ARriba COUNTY, NEW MEXICO BEARS: N 02-25-00 W
- 2.) O = CAPPED IRON PINS SET AT REFERENCE POINTS.

OWNER	STATION	FT./RODS
B.L.M.	0+00 to 10+19.13	1091.03/66.12

DATE: 2-8-93

ROY A. RUSH, A DULY QUALIFIED LAND SURVEYOR LICENSED UNDER THE LAWS OF THE STATE OF NEW MEXICO, DO HEREBY CERTIFY THAT THIS PLAT CORRECTLY REPRESENTS A SURVEY MADE BY ME OR UNDER MY DIRECT SUPERVISION AND THAT THIS SURVEY MEETS THE AMENDED MINIMUM STANDARDS FOR LAND SURVEYS IN NEW MEXICO.

DAGGETT SURVEYING, INC.
 P.O. BOX NO.2789
 FARMINGTON, NEW MEXICO 87401
 (505) 326-1772
 REGISTERED LAND SURVEYOR
 NEW MEXICO No.8894

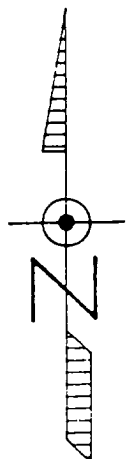

0 500 1000
 SCALE: 1"=1000'

BLANCO

GATHERING SYSTEM

DWG. NO.

WO NO.

RW NO. 930192

(CH) 03/29/93

DATE 03/29/93

SCALE 1" = 1000'

SURVEYED 3/24/93

RANGE 7-W, N.M.P.M.

LINE METER RUN TO LOUIS DREYFUS NATURAL GAS CORP. - MKL 6 NO. 42

FROM 0+00 = 3+63.4 ON LOUIS DREYFUS NATURAL GAS CORP. - FEDERAL 6 NO. 32

(BTD151-1, R/W NO. 830777)

COUNTY RIO ARriba

STATE

NEW MEXICO

SECTION 6

TOWNSHIP 26-N

RANGE

7-W, N.M.P.M.

EXHIBIT B

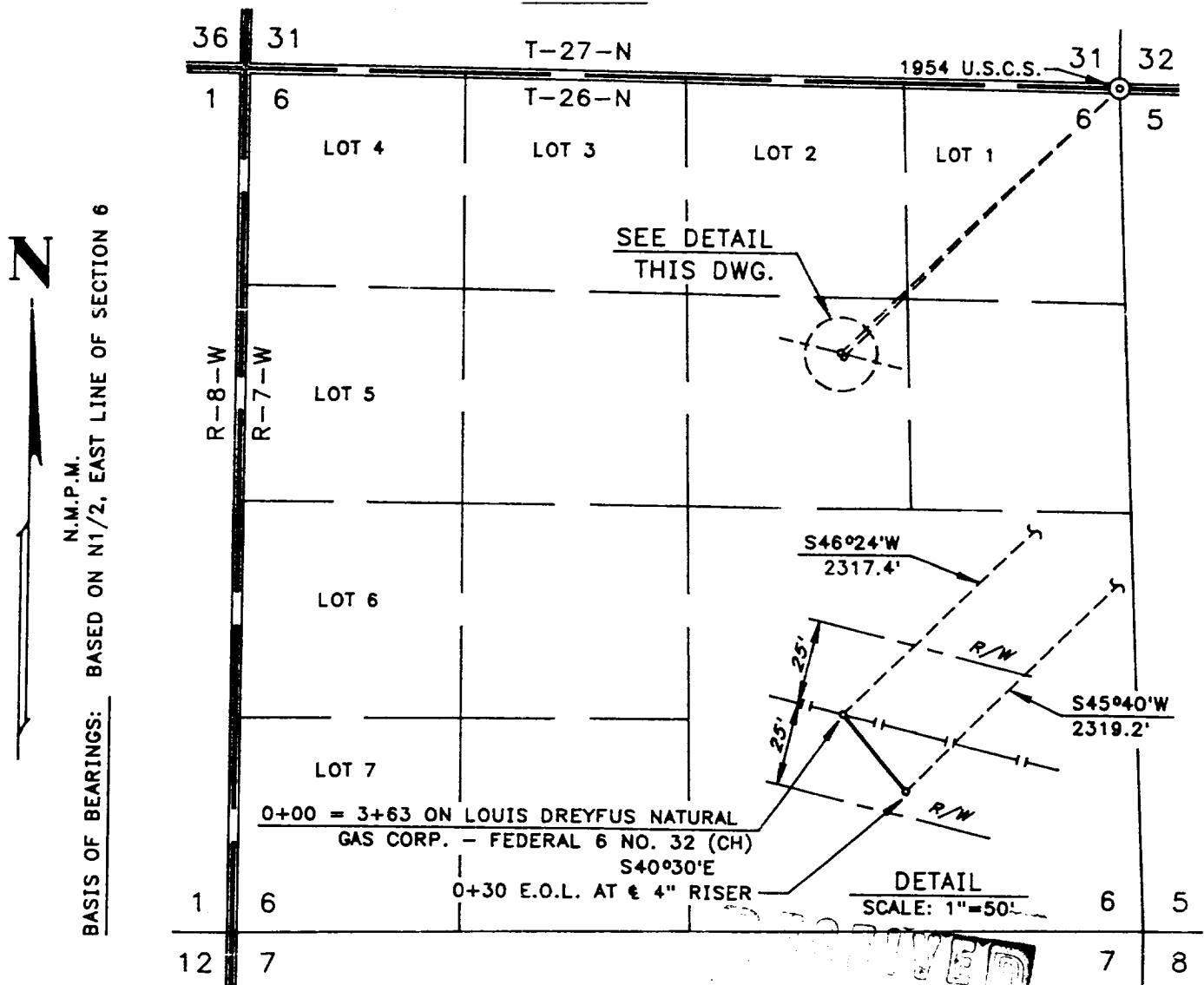

DWN. BY MD

CONSTR. COMMENCED

APPL. DWG.

SLACK CHAIN

CKD. BY

CONSTR. COMPLETED

DATE

PIPE SIZE 4 1/2" O.D.

PRINT RECORD

PIPE DATA

METER STA. NO.

FR

2	J. CLARK	3-31-93
6	R/W	
1	J.F.	
1	J.M.	

NOTE: SURVEY IS WITHIN PRESENT R/W.

PRELIMINARY

OWNERSHIP	SUBDIVISION	OWNER	LESSEE	RODS
REV.				