

UNITED STATES
DEPARTMENT OF THE INTERIOR
BUREAU OF LAND MANAGEMENT

FORM APPROVED
Budget Bureau No. 1004-0135
Expires: March 31, 1993

SUNDRY NOTICES AND REPORTS ON WELLS

Do not use this form for proposals to drill or to deepen or reentry to a different reservoir.
Use "APPLICATION FOR PERMIT—" for such proposals

SUBMIT IN TRIPLICATE

1. Type of Well <input type="checkbox"/> Oil Well <input checked="" type="checkbox"/> Gas Well <input type="checkbox"/> Other	5. Lease Designation and Serial No. SF 079162
2. Name of Operator Louis Dreyfus Natural Gas Corp.	6. If Indian, Allottee or Tribe Name
3. Address and Telephone No. 14000 Quail Springs Pkwy, Ste 600, Okla. City, OK 73134	7. If Unit or CA, Agreement Designation
4. Location of Well (Footage, Sec., T., R., M., or Survey Description) 2100 FNL & 900' FEL (SE NE) Sec 7-T26N-R7W	8. Well Name and No. MKL 742
	9. API Well No. 30-039-25246
	10. Field and Pool, or Exploratory Area Basin Fruitland Coal
	11. County or Parish, State Rio Arriba, NM

12. CHECK APPROPRIATE BOX(s) TO INDICATE NATURE OF NOTICE, REPORT, OR OTHER DATA

TYPE OF SUBMISSION	TYPE OF ACTION
<input type="checkbox"/> Notice of Intent	<input type="checkbox"/> Abandonment
<input type="checkbox"/> Subsequent Report	<input type="checkbox"/> Recompletion
<input type="checkbox"/> Final Abandonment Notice	<input type="checkbox"/> Plugging Back
	<input type="checkbox"/> Casing Repair
	<input type="checkbox"/> Altering Casing
	<input checked="" type="checkbox"/> Other Gas Sales Line Installation
	<input type="checkbox"/> Change of Plans
	<input type="checkbox"/> New Construction
	<input type="checkbox"/> Non-Routine Fracturing
	<input type="checkbox"/> Water Shut-Off
	<input type="checkbox"/> Conversion to Injection
	<input type="checkbox"/> Dispose Water

13. Describe Proposed or Completed Operations (Clearly state all pertinent details, and give pertinent dates, including estimated date of starting any proposed work. If well is directionally drilled, give subsurface locations and measured and true vertical depths for all markers and zones pertinent to this work.)*

Install 2" schedule 40, 3.65 lb/ft, welded wrapped and coated, 1440 psi test w/ 2-3/8" OD, 2.067 ID, .154" wall thickness, gas line to tie into EPNG gas sales line. See Attached Exhibit "A" for gas line survey. See Attached Exhibit "B" for meter facility survey. Pipeline will be laid 4 feet below ground level.

RECEIVED
MAY 24 1993
OIL CON. DIST.

RECEIVED
BLM
070 FARMINGTON, NM
93 APR 21 AM 9:26

14. I hereby certify that the foregoing is true and correct

Signed Henton J. Sans Title Operations Engineer Date April 19, 1993

(This space for Federal or State office use)

Approved by _____ Title _____ Date MAY 19 1993

Conditions of approval, if any:

APPROVED
DISTRICT MANAGER

Title 18 U.S.C. Section 1001, makes it a crime for any person knowingly and willfully to make to any department or agency of the United States any false, fictitious or fraudulent statements or representations as to any matter within its jurisdiction.

*See Instruction on Reverse Side

NE/4 SEC.7, T.26 N., R.7 W., N.M.P.M.,
RIO ARRIBA COUNTY, NEW MEXICO

EXHIBIT A

6 | 5

78

1 | 6

12	7
----	---

R.8 W.

R.7 W.

SAN JUAN COUNTY

RIO ARriba COUNTY

1217

13	18
----	----

NOTES:

- 1.) BASIS OF BEARING: RECORD U.S. GLO BEARING
ALONG THE EAST LINE OF THE SOUTHEAST QUARTER
OF SECTION 7, T.26 N., R.7 W., N.M.P.M., RIO ARriba
COUNTY, NEW MEXICO
BEARS: N 00-46-00 E
- 2.) ~~O~~ ~~W~~ ~~APPED~~ IRON PINS ~~SET~~ AT REFERENCE POINTS.

OWNER	STATION	FE/RODS
B.I.M.	0+00 to 2+06.04	246.04/14.91
ROY A. RUSH		

DATE: 5-8-73

I, ROY A. RUSH, A DULY QUALIFIED LAND SURVEYOR AND LICENSED
UNDER THE LAWS OF THE STATE OF NEW MEXICO, HEREBY CERTIFY
THAT THIS PLAT CORRECTLY REPRESENTS A SURVEY MADE BY ME OR
UNDER MY DIRECT SUPERVISION AND THAT THIS SURVEY MEETS THE
AMENDED MINIMUM STANDARDS FOR LAND SURVEYS IN NEW MEXICO.

REVISION REV. BY DATE SCALE: 1"=1000'

DAGGETT SURVEYING, INC.
P.O. BOX NO.2789
FARMINGTON, NEW MEXICO 87401
(505) 326-1772
REGISTERED LAND SURVEYOR
NEW MEXICO No.8894

BLM

EL PASO NATURAL GAS COMPANY
ANGEL PEAK GATHERING SYSTEM

DWG. NO. _____
WO NO. _____
RW NO. 930193
DATE 03/09/93
SCALE 1" = 1000'
SURVEYED 3/1/93
COUNTY RIO ARRIBA STATE NEW MEXICO SECTION 7 TOWNSHIP 26-N RANGE 7-W, N.M.P.M.

LINE METER RUN TO LOUIS DREYFUS NATURAL GAS CORP. - MKL 7 NO. 42
FROM 0+00 = 36+09 ON ANGEL PEAK LATERAL 2C-121
(121C732.0-1, R/W NO.)

EXHIBIT B

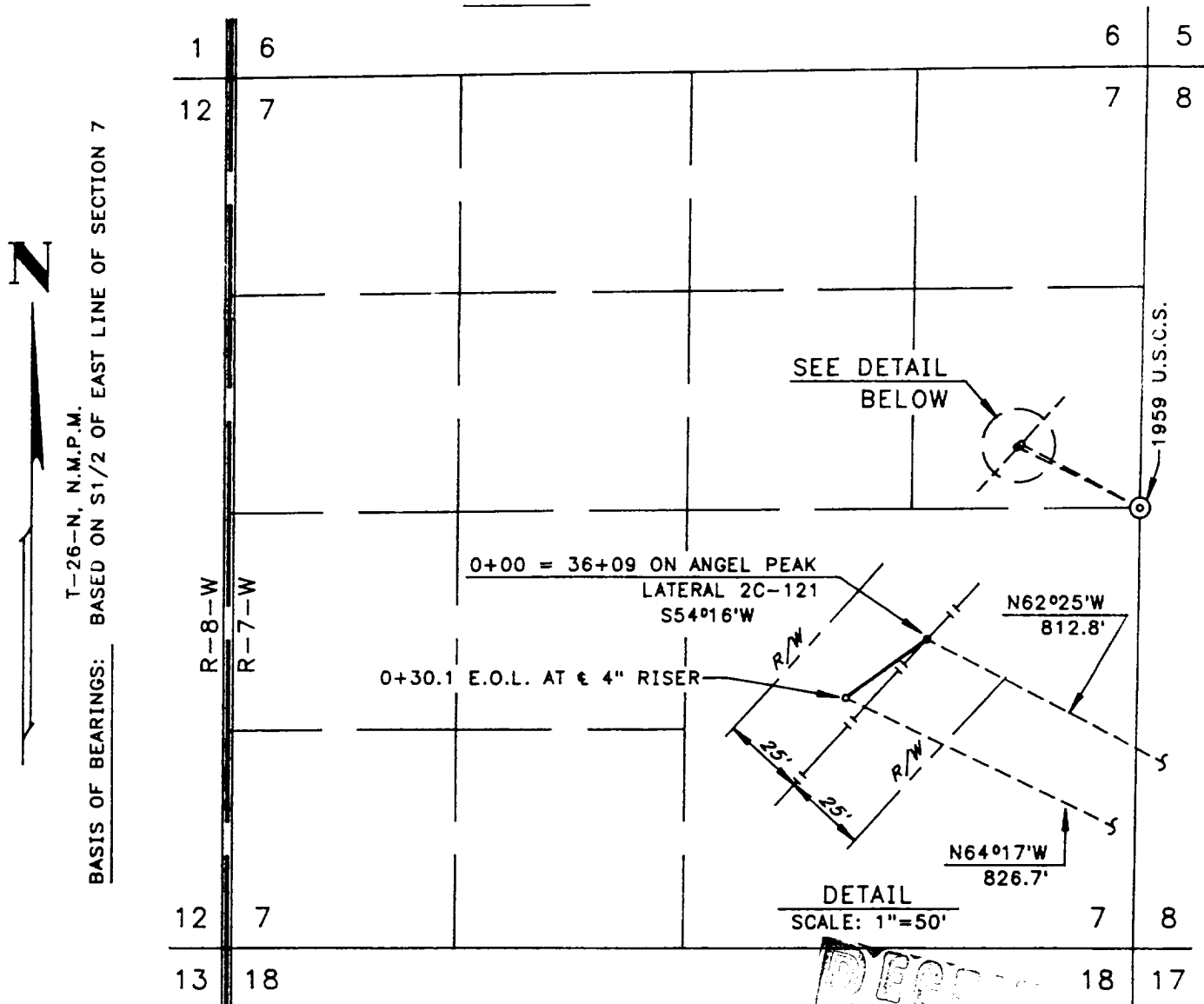

DWN. BY MD CONSTR. COMMENCED _____ APPL. DWG. _____ SLACK CHAIN _____
CKD. BY _____ CONSTR. COMPLETED _____ DATE _____ PIPE SIZE 4 1/2" O.D.

PRINT RECORD

PIPE DATA

METER STA. NO.

FR

2	J. CLARK	3-10-93
8	R/W	"
1	J.F.	"
1	J.M.	"

PRELIMINARY

OWNERSHIP	SUBDIVISION	OWNER	LESSEE	RODS
REV.				

WL4057